



2025

ARCHITECT BINDER



INTERIOR GLASS DOOR SOLUTIONS

Office Fronts Glass Partitions Flexible Room Dividers Conference Room Enclosures
Sliders Swing Doors Barn Doors Bi-Fold Doors Suspended/No bottom Track Pocket Doors

TABLE OF CONTENTS

GLASS AND PANEL DESIGN	4		
Glass and Insert Options	5	Triple Track - Top Mount	47
Panel Design Options	7	Triple Track - Surface Mount	48
Divider Strip Options	7	Quad Track - Top Mount	49
Support Divider Options	7	Five Channel Track - Top Mount	50
		Six Channel Track - Top Mount	51
DOOR CASING SYSTEM	8	FTS - Tracks	52
Application Types	9	Guide to Recessing Upper Tracks	52
Finish Options	9	Guide to Recessing Bottom Tracks	53
Features	10	FTS - Hardware and Accessories	54
Item Numbers	10		
Conditions and Limitations	11	SUSPENDED SYSTEM (SS)	59
Horizontal Surface Mount Casing	14	Rail and Stile Finish Options	60
Horizontal Wrap Mount Casing	14	SS Stile Details	60
Vertical Wrap Mounted Detail	15	Wall Slide, 1 Panel, Single Track, Surface Mount	61
Surface Mount Detail	15	Wall Slide, 1 Panel, Single Track, Top Mount	62
Horizontal Wrap Mounted Detail	16	Wall Slide, 2 Panel, Double Track, Surface Mount	63
Vertical Mount - Plan View Options	17	Pocket Door, 1 Panel, Single Track, Top Mount	64
Horizontal Mount - Elevation View Options	18	Single Track, Surface Mount, U Slider Receiver	65
		Single Track, Top Mount, U Slider Receiver	66
FLEXIBLE TRACK SYSTEM (FTS)	19	Single Track, Pocket Door, U Slider Receiver	67
Rail and Stile Finish Options	20	Room Divider, 2 Panel, Double Track, Top Mount	68
Stile Details	20	Room Divider, 2 Panel, Double Track, U Slider Receiver	69
Panel Options	21	3 Panel Triple Track, Telescoping, U Slider Receiver	70
FTS - STC Ratings	22	Room Divider, 4 Panel, Double Track, Top Mount	71
FTS - System Assembly	23	4 Panel Quad Track, Telescoping, U Slider Receiver	72
Wall Slide, 1 Panel, Single H-Track, Surface Mount	23	5 Panel Five Track, Telescoping, U Slider Receiver	73
Wall Slide, 1 Panel, Single Track, Top Mount	24	6 Panel Six Track, Telescoping, U Slider Receiver	74
Wall Slide, 1 Panel, Single H-Track, U Slider Receiver	25	SS Panel - Panel Configurations	75
Wall Slide, 1 Panel, Single Track, U Slider Receiver	26	Bypassing - 2, 3 & 4 Panels	75
Double Wall Slide, 2 Panel, Double Track, Surface Mount	27	Wall Slides	76
Room Divider, 2 Panel, Double Track, Top Mount	28	Single Track, Surface Mount	79
Room Divider, 2 Panel, Double Track, Open Air System	29	Double Track - Surface Mount	80
Room Divider, Double Door, U Slider Receiver	30	Single Track - Top Mount	81
Room Divider, Double Door, Open Air System, U Slider Receiver	31	Double Track - Top Mount	82
Room Divider, 3 Panel, Triple Track, Surface Mount	32	Triple Track - Top Mount	83
Room Divider, 3 Panel, Triple Track, Top Mount	33	Quad Track - Top Mount	84
Room Divider, 3 Panel, Triple Track, Open Air System	34	Five Track - Top Mount	85
Room Divider, Triple Door, U Slider Receiver	35	Six Track - Top Mount	86
Room Divider, Triple Door, Open Air, U Slider Receiver	36	SS - Hardware and Accessories	87
FTS - Panel Configurations	37		
Wall Slides	37	NOVEL TELESCOPING SYSTEM (NTS)	91
Bypassing - 2, 3 & 4 Panels	39	Rail and Stile Finish Options	92
Bypassing - 5 & 6 Panels	41	Stile Details	92
FTS - System Sections	43	NTS - System Assembly	93
Single H-Track - Surface Mount	43	2 Panel Double Track, U Slider Receiver, Surface Mount	93
Single Track - Top Mount	44	3 Panel Triple Track, U Slider Receiver, Top Mount	94
Double Track - Surface Mount	45	3 Panel Triple Track, Top Mount	95
Double Track - Top Mount	46	4 Panel Quad Track, U Slider Receiver, Top Mount	96
		4 Panel Quad Track, Top Mount	97
		5 Panel Five Track, U Slider Receiver, Top Mount	98

TABLE OF CONTENTS CONTINUED

Single Panel - Enclosed System	160
Double Panel	161
FP - Plan and Section	162
FP - Elevation	163
Stationary Panels	167
FP - Scenarios	168
BARN DOOR SYSTEM (BDS)	172
Rail and Stile Finish Options	173
Glass Options & Stile Detail	173
BDS - Frameless Glass	175
System Assembly - Single	175
System Assembly - Double	176
Elevation	177
Isometric and Section Views	179
BDS - Frameless Glass Hardware and Accessories	180
BDS - Suspended System Panel	181
Assembly - Single	181
1 Panel with U Slider Receiver	182
Elevation	183
Isometric and Section Views	184
Door Configurations	185
BDS - Suspended Panel Hardware and Accessories	186
BI-FOLD SYSTEM (BFS)	190
Rail and Stile Finish Options	191
Stile Details	191
BFS - System Assembly	192
2 Panel - Single Track	192
4 Panel - Single Track	193
BFS - Panel Configurations	194
Pull Doors	194
Push Doors	195
BFS - System Sections	196
Top Mount	196
Wrap Mount Casing	197
Surface Mount Casing	198
2 Panel & 4 Panel Plan View	199
BFS - System Tolerances	200
Single Bi-Fold: 2 Panel Elevation View	200
Double Bi-Fold: 4 Panel Elevation View	201
LEED Credits	202

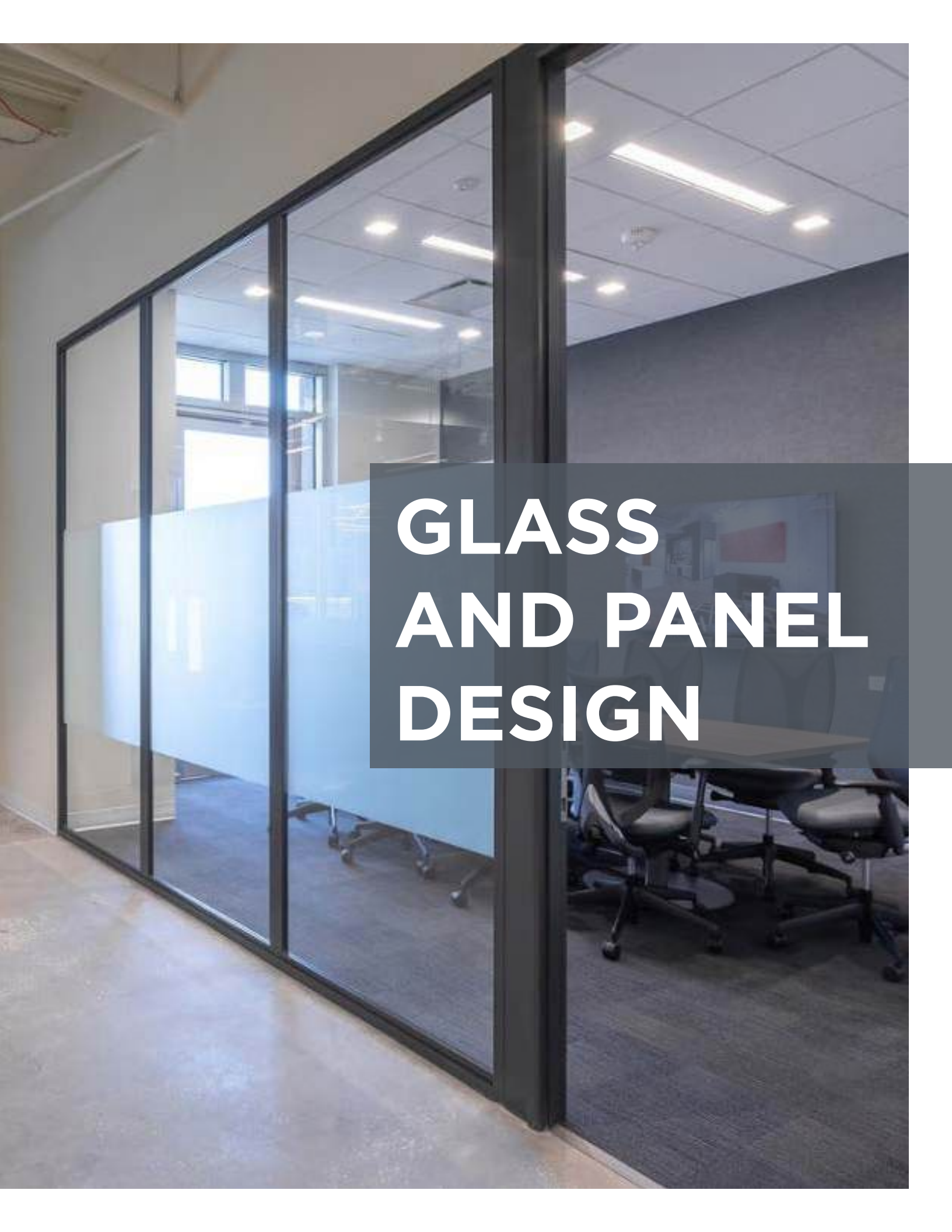
A photograph of a modern office interior. The space is divided by glass partitions with black frames. Some panels are clear, while others are frosted. Inside the office, there are desks, ergonomic chairs, and a table. The ceiling has recessed lighting. The floor is a light-colored concrete or polished floor. The overall aesthetic is clean and professional.

GLASS AND PANEL DESIGN

GLASS AND INSERT OPTIONS



CLEAR



**CLEAR
LAMINATED**



**WHITE
LAMINATED**



**OPAQUE
LAMINATED**



MILKY



DELUXE WHITE



FROSTED



**COMMERCIAL
FROSTED FILM**



COMBO



WATERFALL



BLACK



MIRROR



**SMOKED
CLEAR**



**SMOKED COMMERCIAL
FROSTED FILM**



**SMOKED
MILKY**



**SMOKED
MIRROR**

Appearances may vary depending on the project surroundings, amount of natural light and sight conditions.

GLASS AND INSERT OPTIONS CONTINUED

Glass/ Insert Type*	Description	Closet Doors	Room Dividers	Wall Slides	Swing Doors	Office Partitions
Deluxe White**	5mm. Tempered. Back-painted.	X	X**	X**	X**	X**
Milky**	5mm. Tempered. Back-painted.	X	X**	X**	X**	X**
Laminated	7mm or 11mm***. Opaque, White (only in 7mm), or Clear.	X	X	X	X	X
Frosted	5mm. Tempered. Acid-etched on back.	X				
Commercial Frosted Film	5mm or 10mm***. Tempered. Film on back.	X	X	X	X	X
Waterfall	5mm. Tempered. Textured.		X	X	X	X
Mirror	5mm. Safety backing. Crystal.	X	X	X	X	X
Combo	5mm or 10mm***. Tempered. Clear/CFF		X	X	X	X
Clear	5mm or 10mm***. Tempered.		X	X	X	X
Smoked Clear	5mm. Tempered. Tinted.		X	X	X	X
Smoked Commerical Frosted Film	5mm. Tempered. Tinted. Commercial Frosted Film on back.	X	X	X	X	X
Smoked Milky**	5mm. Tempered. Tinted. Back-painted.	X	X**	X**	X**	X**
Smoked Mirror	5mm. Safety backing. Crystal.	X	X	X	X	X
Black	5mm. Tempered. Back-painted.	X	X	X	X	X

* Please note all objects are 3"-5" from glass. Transparencies may vary depending upon light in the surrounding areas. Smoked Milky may appear purple depending on surrounding conditions and frame color. Due to the nature of the glass, Milky will NOT be pure white and may have a greenish tint.

** Painted/back side of glass without backing will have blotches or patches with backlighting. We recommend adding a mirror/smoked mirror backing to the back side of the glass.

*** 10mm and 11mm glass are part of our Thick Glass Series

PANEL DESIGN OPTIONS

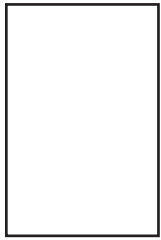

SOLO

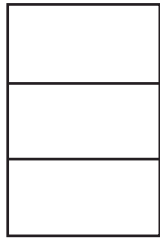

TRIO

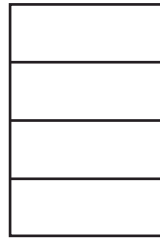

QUATTRO

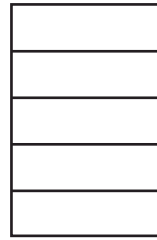

PENTAGON

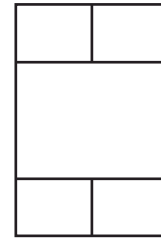

DUO-T

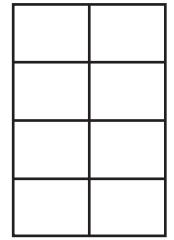

CONTINENTAL

DIVIDER STRIP OPTIONS (Applied to glass)

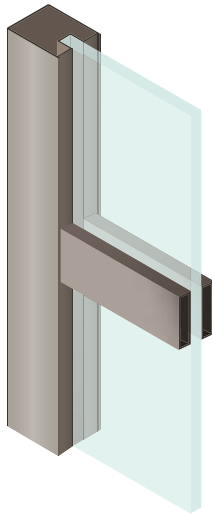

**1 - 1/2" ULTRA
DIVIDER STRIP**
(5/16" profile)

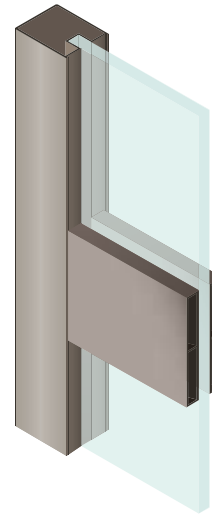

**3" ULTRA
DIVIDER STRIP**
(5/16" profile)

SUPPORT DIVIDER OPTIONS (Built into panel)

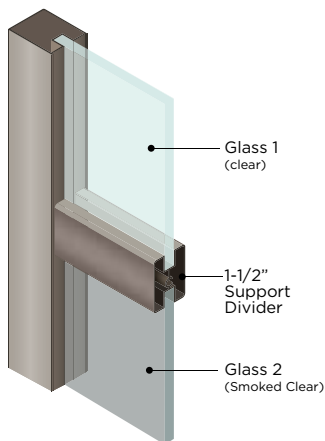

1 - 1/2" SUPPORT DIVIDER

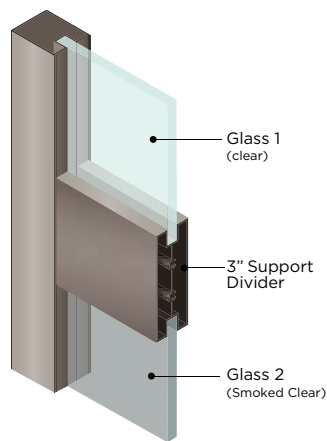

3" SUPPORT DIVIDER

Support dividers are designed to be placed vertically or horizontally. A door cannot have both a vertical and horizontal support divider.

A door with support dividers offers the ability to combine two (2) or more types of glass.

Please note this application is NOT called "Combo Glass". A combo glass is a single sheet of glass with no support dividers.

Panels with support dividers are custom.

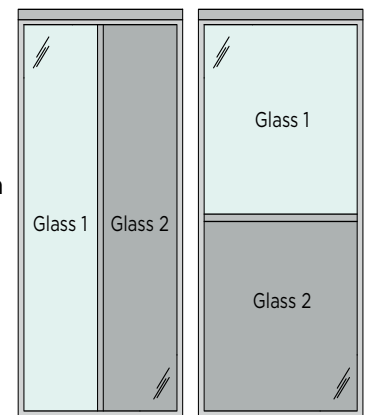



DOOR CASING SYSTEM

APPLICATION TYPES

Flexible Track System
Bi-Fold System

Suspended System - Vertical Casing Only
Swing doors - With Attachable Door Stop

FINISH OPTIONS

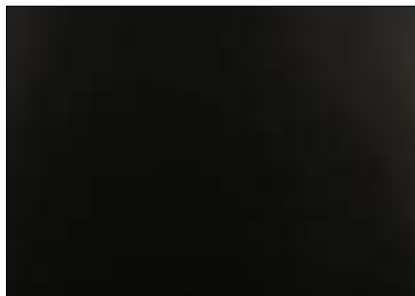

Name: Black
Finish: Powder Coated
Texture: Smooth

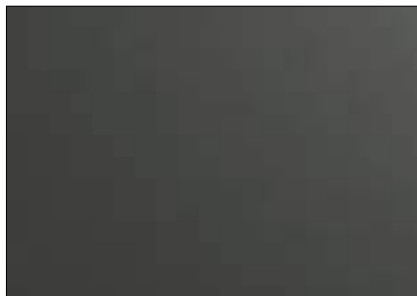

Name: Charcoal
Finish: Powder Coated
Texture: Smooth

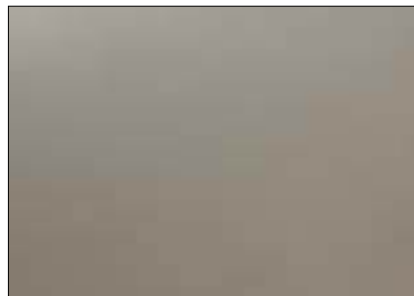

Name: Champagne
Finish: Powder Coated
Texture: Smooth

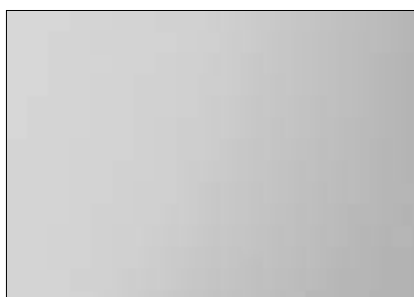

Name: Silver
Finish: Anodized Aluminum (Matte)
Texture: Matte

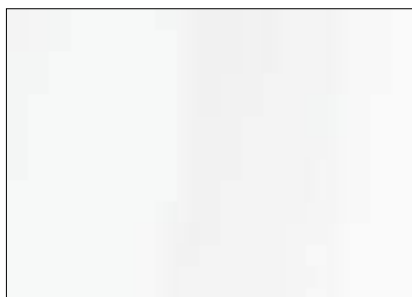

Name: White
Finish: Powder Coated (Glossy)
Texture: Smooth

FEATURES

Clean and finished look to our systems.

Comes as a Full Casing with both vertical and horizontal casings, with an option to exclude horizontal.

ITEM NUMBERS

XX = Color

51	Silver
53	Black
54	White
57	Charcoal
68	Champagne

RETAIL

Per Inch Door Casing System

PIXXDCS

Components

Per Inch Door Casing Front Assmbly

PIXXDCFA

Per Inch Rectangular Casing Trim 2"

PIXXRCT2

Per Inch Door Casing Back

PIXXDCB

CONDITIONS AND LIMITATIONS

1. Door Casing System will come as a Full Casing with both vertical (jamb) and horizontal (header) casings with an option to exclude horizontal.
2. 118" Opening Height Max.
3. 228" Opening Width Max for one piece. Longer is possible in multiple pieces - must stagger horizontal casing.
4. Horizontal Only Casings will not be an option.
5. Suspended Systems will use Vertical Only Casing.
6. Door Casing does not work on Pocket Doors, Wall Slides, Pass Through Windows, and Fixed Panels.
7. Door Casing can only be used with a wall depth between 3-1/2" and 7-1/2" for Wrap Mount, or Surface Mounted to a 3-1/2" to 7-1/2" shim/base which is connected to a stud.
8. For Full Casing: FTS Quad Track Maximum - Top Mount only;
For Vertical Only Casing: FTS Quad Track Maximum - Top Mount only or SS Double Track Maximum Top Mount only.
9. Casing should not be ordered after ordering doors since the measurements will not align (overlaps will not align correctly).
10. Openings can be up to 1/2" out of plumb and will still work using the TSDC Door Casing System - on surface mount you will see a finished piece covering any gapping.
11. Casing is available in Silver, Black, White, Charcoal, and Champagne finishes.
12. Subframe wood only comes with the Surface Mount when TSDC does installation.
13. Opening deductions:
 - a. Full Vertical Wrap Mount Order Width = (Opening) - (1-3/8")
 - b. Partial Vertical Wrap Mount Order Width = (Opening) - (2-7/8")
 - c. Full Vertical Surface Mount Order Width = (Opening) - (4-1/2")
 - d. Horizontal Wrap Mount Order Height = (Opening) - (1/2")
 - e. Horizontal Surface Mount Order Height = (Opening) - (2-1/4")
14. CRM will automatically calculate the appropriate width and height deductions for the system

TSDC Door Casing System can be prepared to fit perfectly into an opening. Each side of the casing is divided into four parts which slide and snap into each other. Once the main pieces are secured around the opening, the trim pieces are then snapped into place.

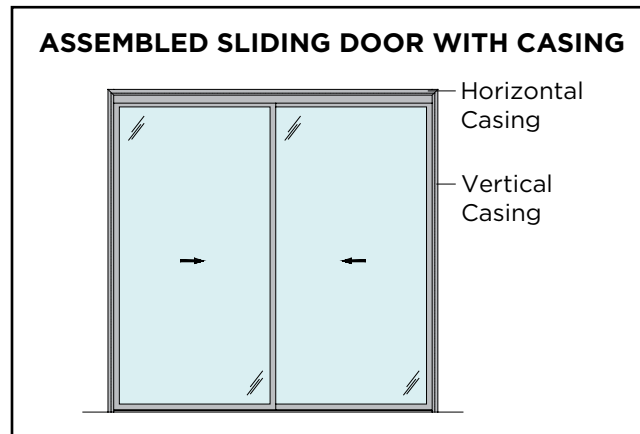

Isometric View:

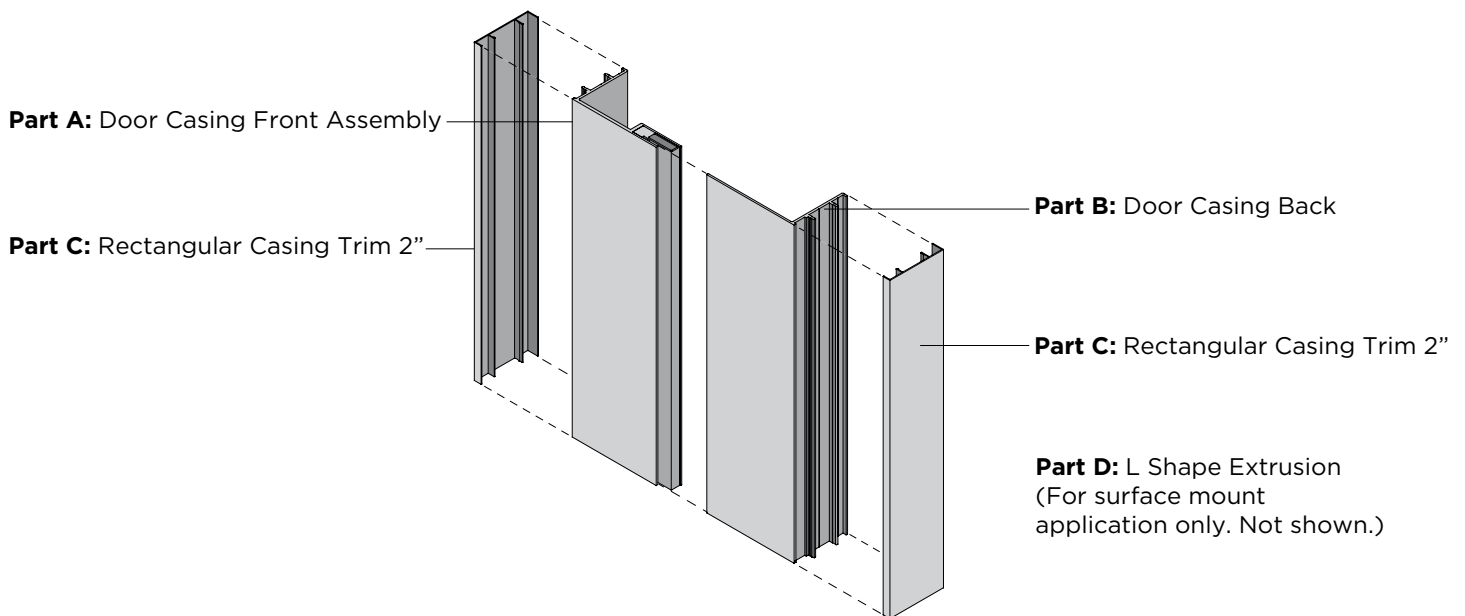

Surface Mount Casing:

Surface mounts on a wall or opening. Requires the surface to be finished and sub-frame/shims do not come with the doors — must be provided by others.

Example: Hallway

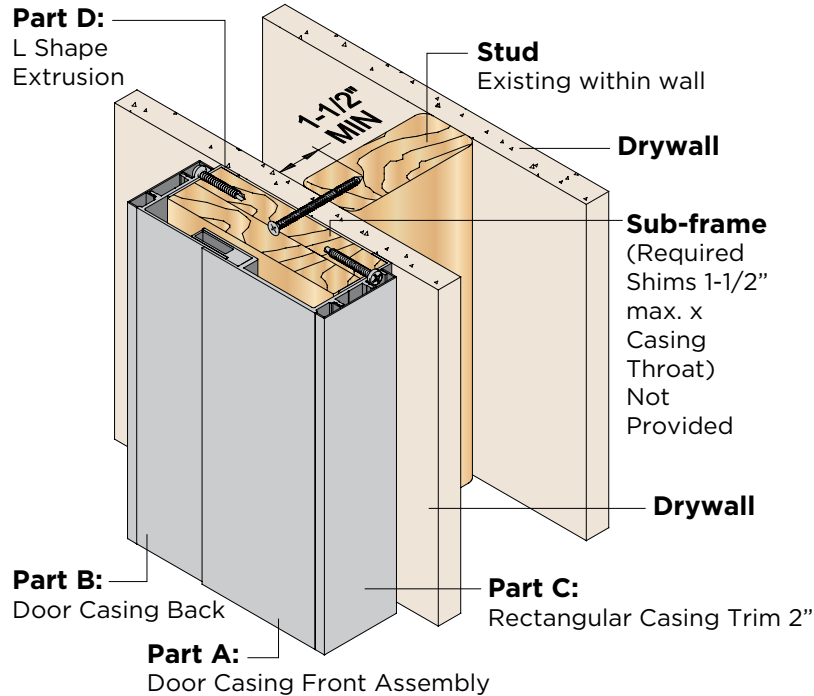

Wrap Mount Casing:

Wraps around an existing opening. Opening can be a rough opening or finished opening, must be determined at time of order.

Example: Doorway

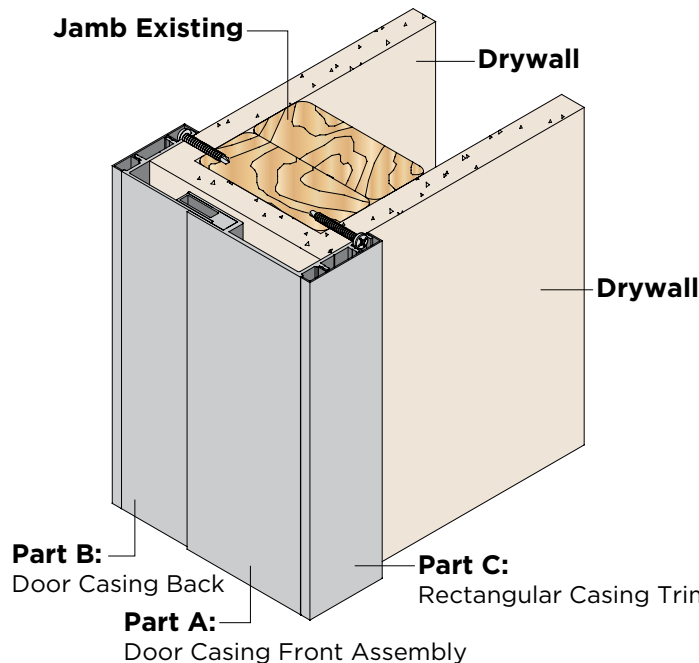

HORIZONTAL SURFACE MOUNT CASING:

Surface mounts on a wall or opening. Requires the surface to be finished and sub-frame/shims do not come with the doors — must be provided by others.

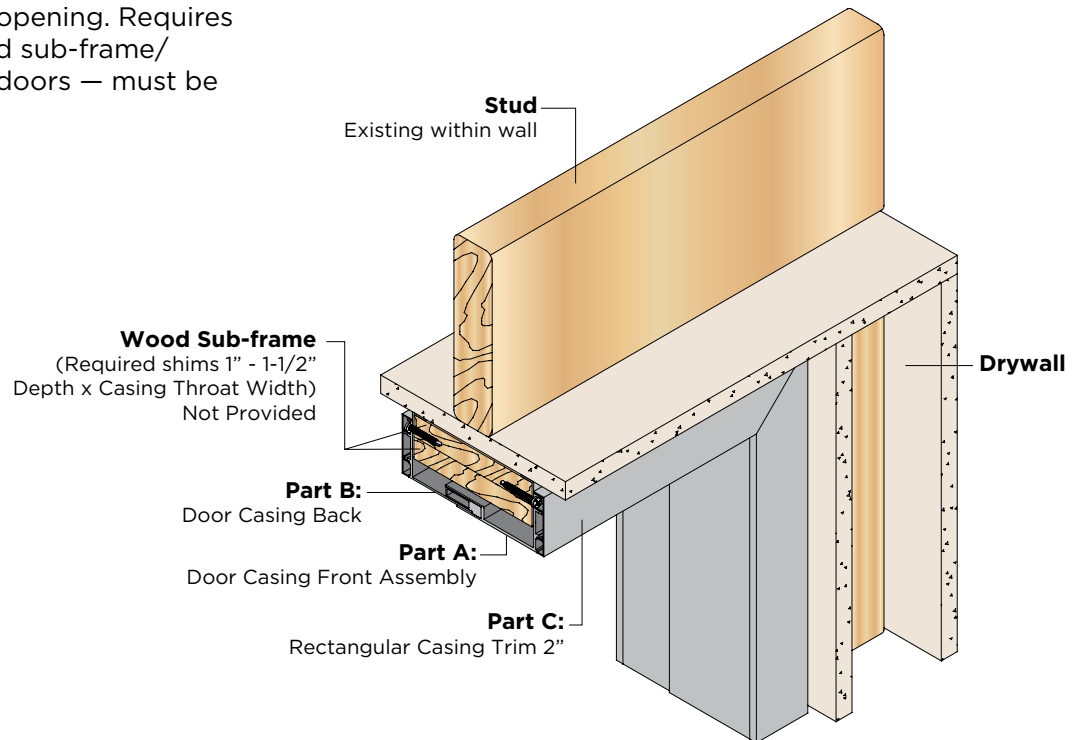

HORIZONTAL WRAP MOUNT CASING:

Wraps around an existing opening. Opening can be a rough opening or finished opening, must be determined at time of order.

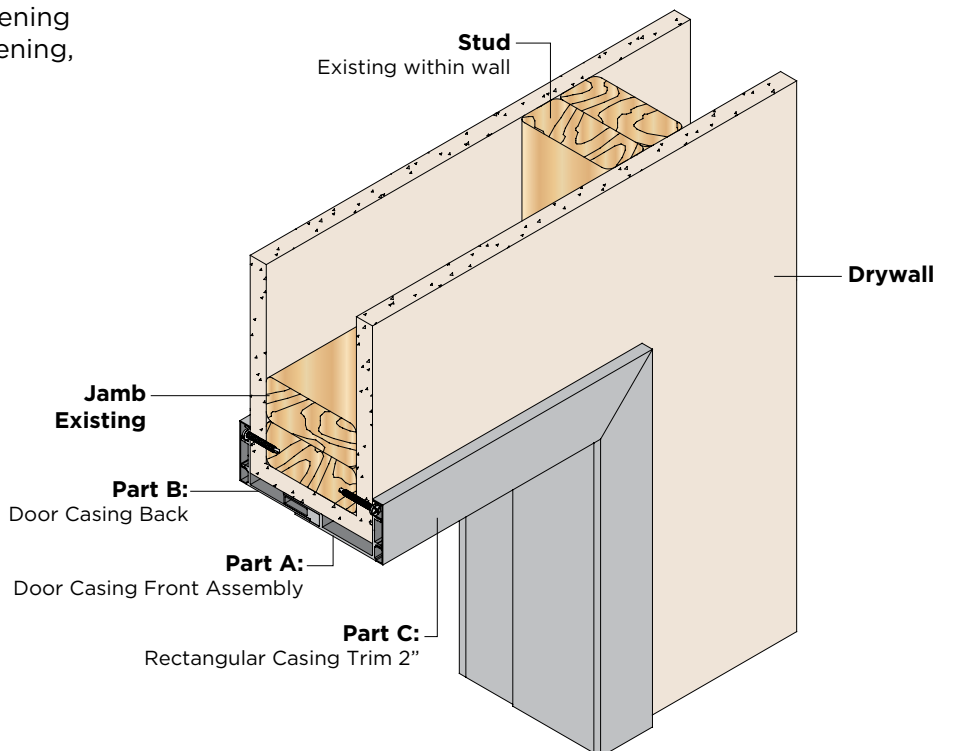

VERTICAL WRAP MOUNTED DETAIL

3-1/2" Min Throat/Jamb Depth
7-1/2" Max Throat/Jamb Depth

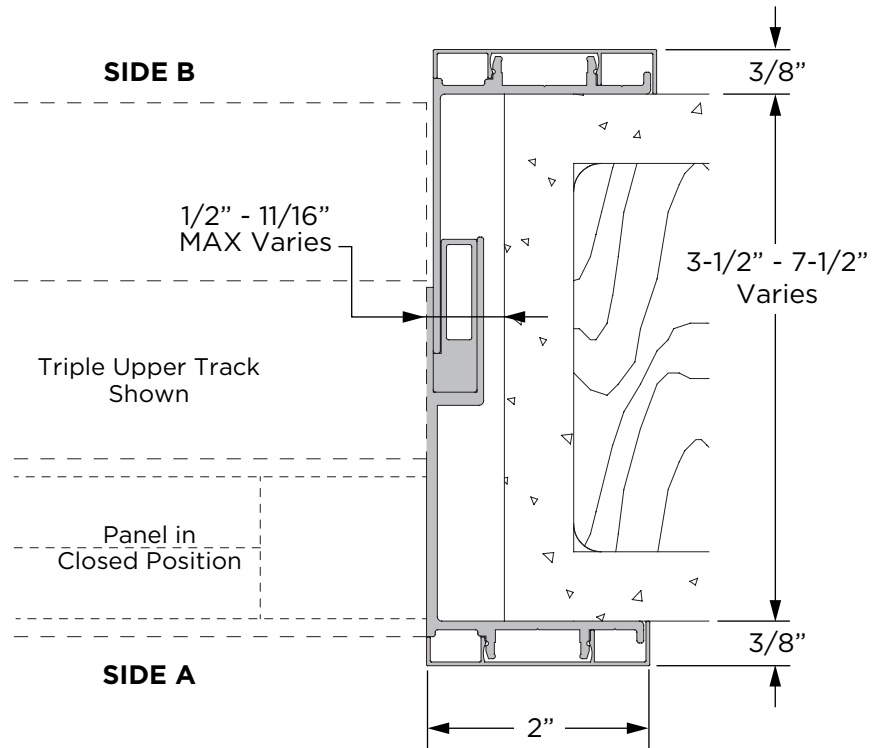

SURFACE MOUNTED DETAIL - FOR VERTICAL AND HORIZONTAL

3-1/2" Min Throat/Jamb Depth
7-1/2" Max Throat/Jamb Order Depth
7-3/8" Max Sub-frame Depth
*Casing maximum varies between surface and wrap mount due to L-Shape Extrusion pieces.

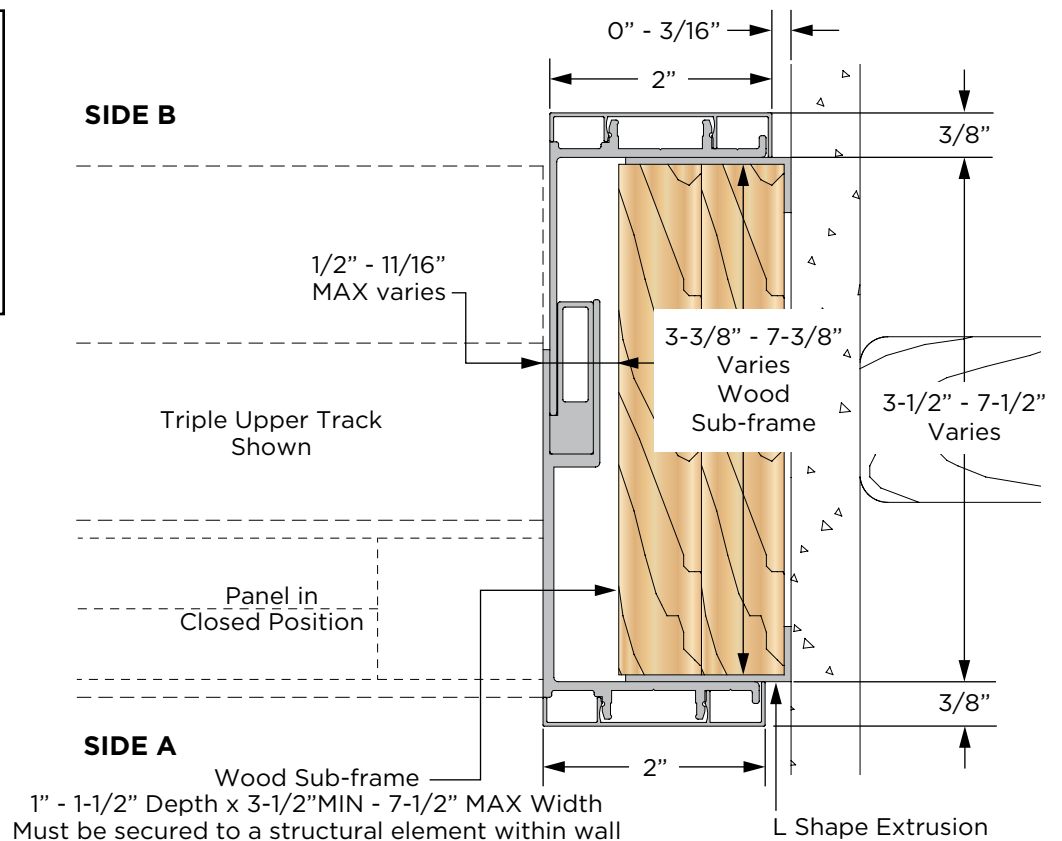

HORIZONTAL WRAP MOUNTED DETAILS

3-1/2" Min Throat/Jamb Depth

7-1/2" Max Throat/Jamb Depth

FTS Single Track Detail

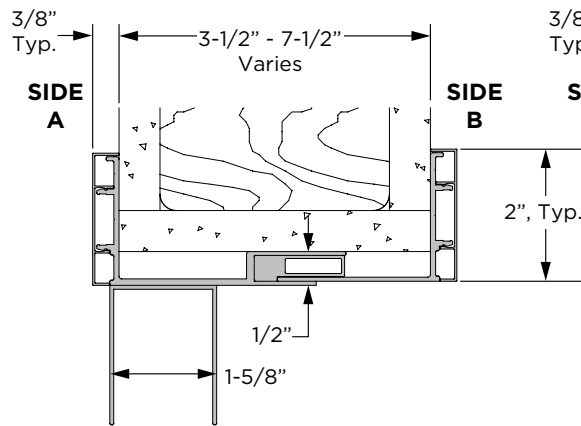

FTS Double Track Detail

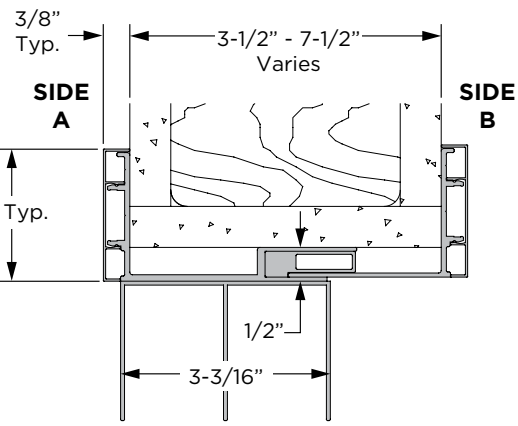

FTS Triple Track Detail

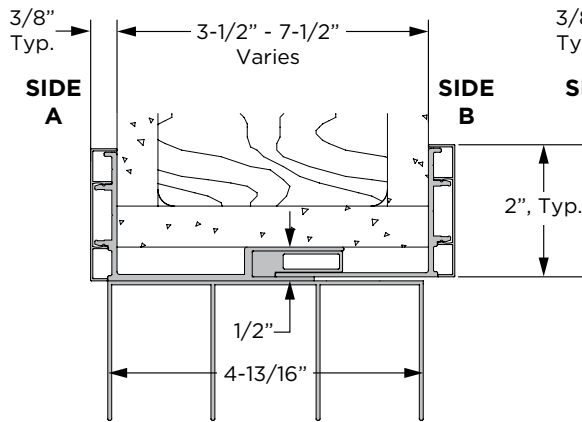

FTS Quad Track Detail

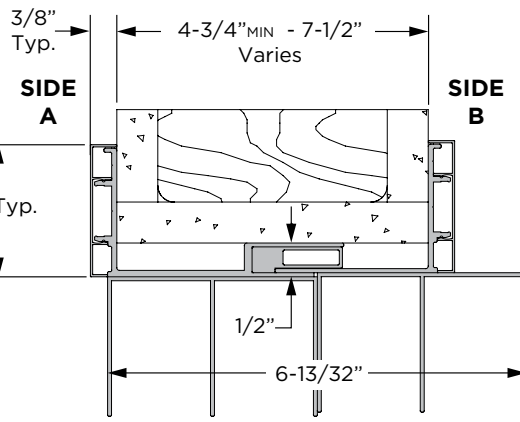

FTS 5 Channel Track Detail

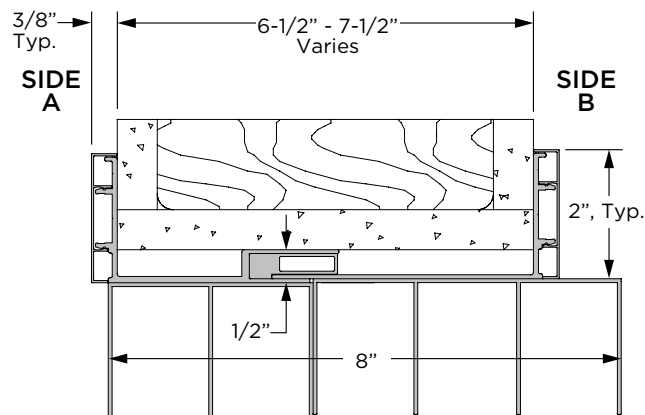

VERTICAL MOUNT — PLAN VIEW OPTIONS

Please refer to the Swing Door (SD) chapter for the Door Casing System with Attachable Door Stop details.

Full Vertical Wrap Mount:

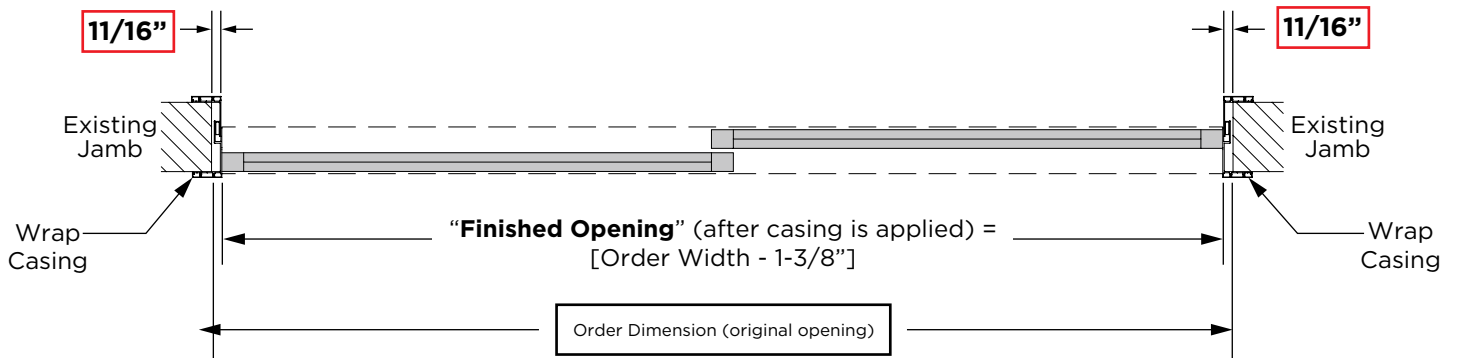

Partial Vertical Wrap Mount and Partial Surface Mount:

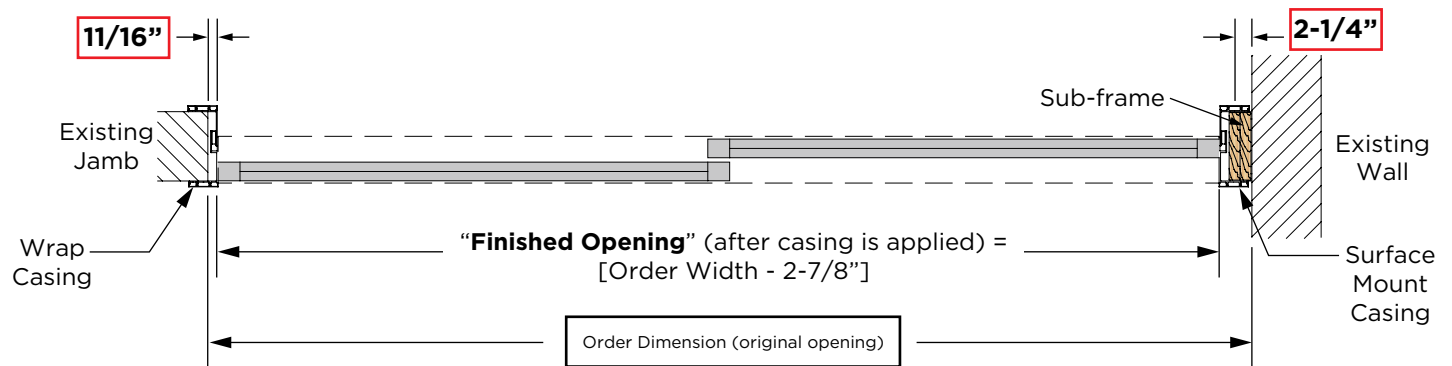

Full Vertical Surface Mount:

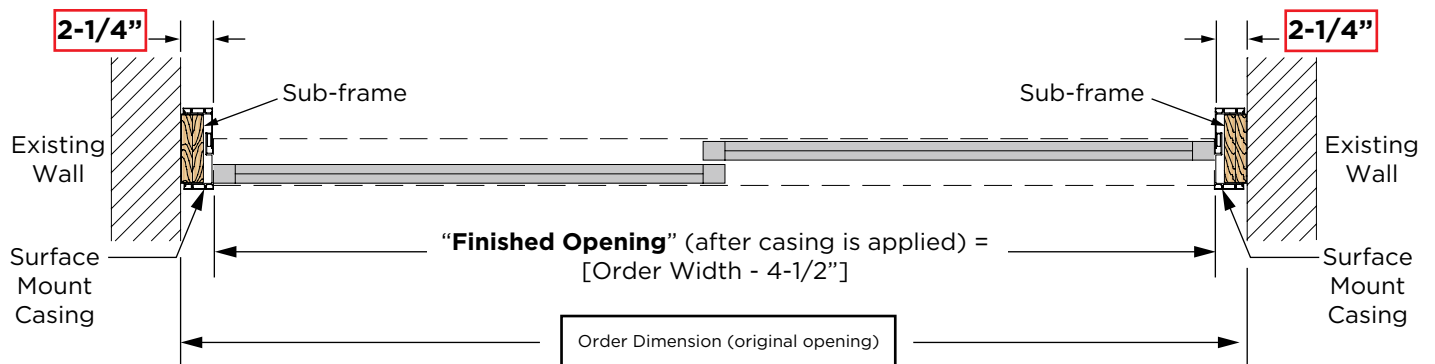

HORIZONTAL MOUNT — ELEVATION VIEW OPTIONS

Please refer to the Swing Door (SD) chapter for the Door Casing System with Attachable Door Stop details.

Horizontal Wrap Mount:

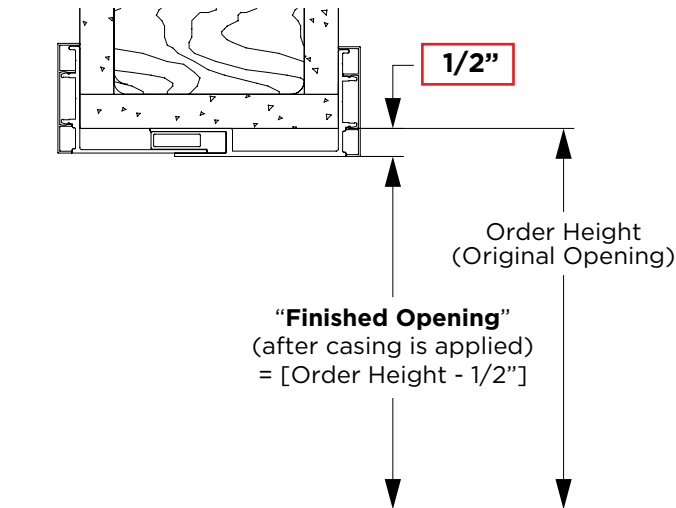

Horizontal Surface Mount:

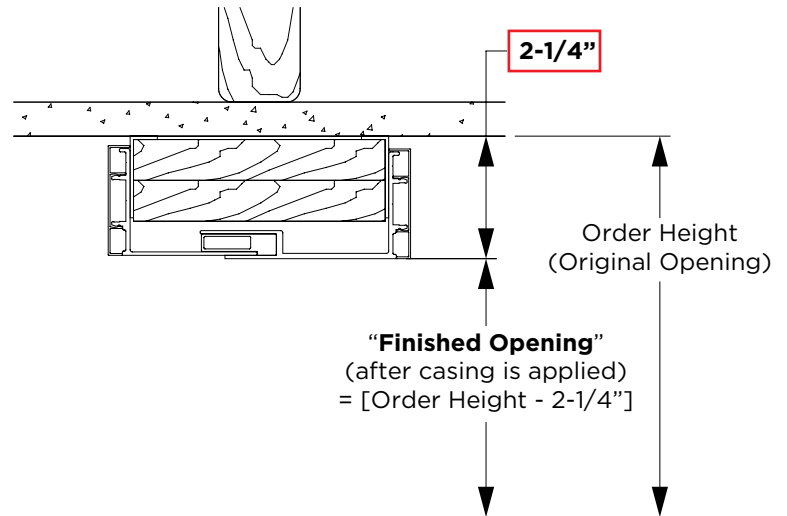

Extended Casing for Openings > 228"W:

NOTE: If the horizontal section of the casing is greater than 228"W, multiple pieces may be used but Parts A and B must be cut in varied lengths so that they may be installed staggered. This is to help ensure its stability.

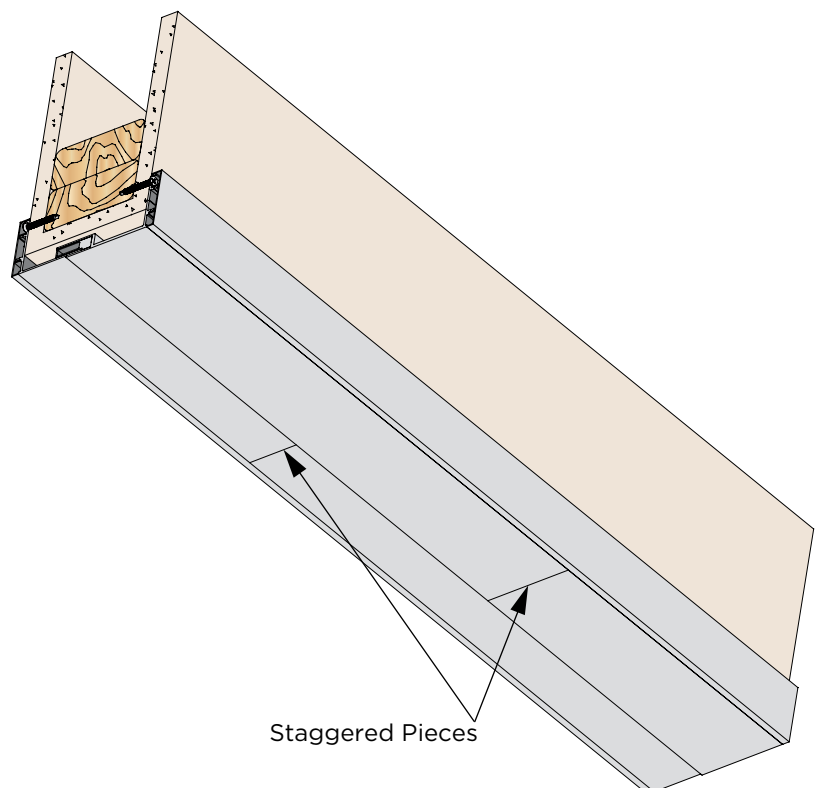

A modern office interior featuring a long wall of glass partitions with black frames. The wall is set against a bright yellow background. The floor is made of light-colored wood. A long, rectangular light fixture is mounted on the ceiling. The text "FLEXIBLE TRACK SYSTEM (FTS)" is overlaid in white on a dark gray rectangular background in the center of the image.

FLEXIBLE TRACK SYSTEM (FTS)

PATENT NUMBER: 7,647,729

RAIL AND STILE FINISH OPTIONS



Name: Black
Finish: Powder Coated
Texture: Smooth

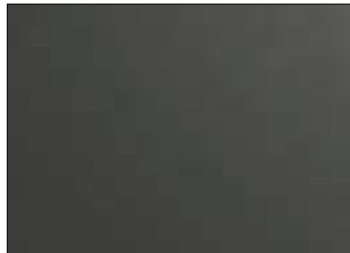

Name: Charcoal
Finish: Powder Coated
Texture: Smooth

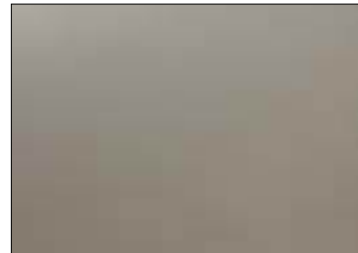

Name: Champagne
Finish: Powder Coated
Texture: Smooth

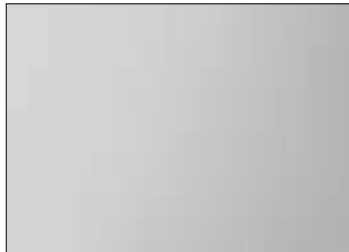

Name: Silver
Finish: Anodized Aluminum (Matte)
Texture: Matte

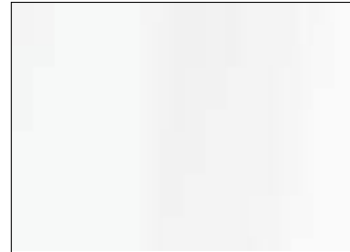

Name: White
Finish: Powder Coated (Glossy)
Texture: Smooth

STILE DETAILS

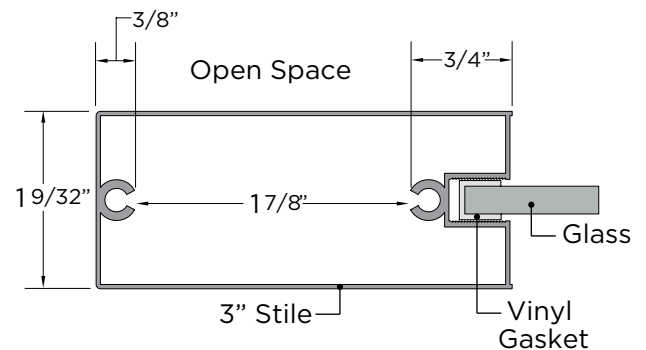
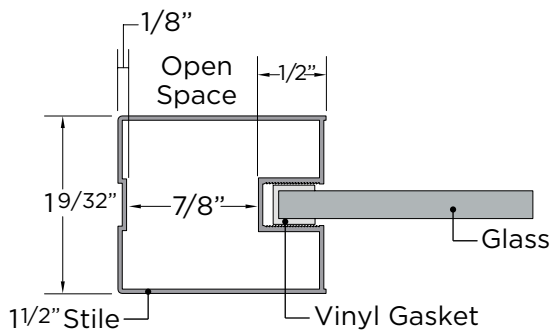

IMPORTANT NOTES

- 1-1/2" Stiles and 3" Stiles are exclusive to the Flexible Track System (FTS) and Swing Doors (SD)
- 1-1/2" Stile(s) available with grooved option to accommodate the sound reduction/dust prevention strip (not shown above)
- 3" Stile(s) do not accommodate sound reduction/dust prevention strips

PANEL OPTIONS

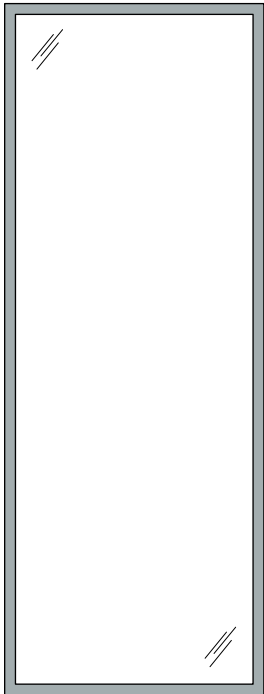

TYPE A

Vertical Stiles 1-1/2"
Horizontal Rails 1-1/2"

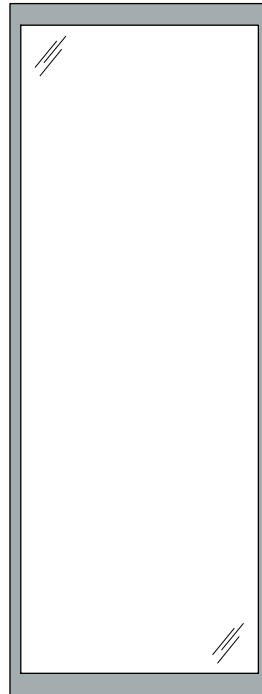

TYPE A/D1

Vertical Stiles 1-1/2"
Horizontal Rails 3"

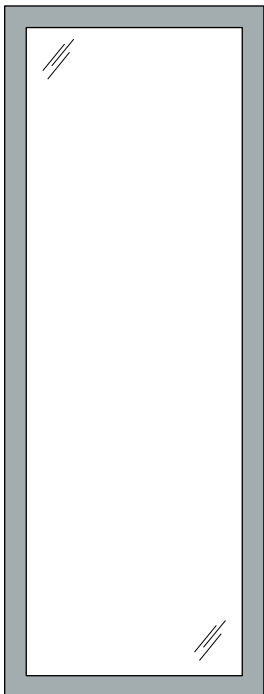

TYPE D

Vertical Stiles 3"
Horizontal Rails 3"

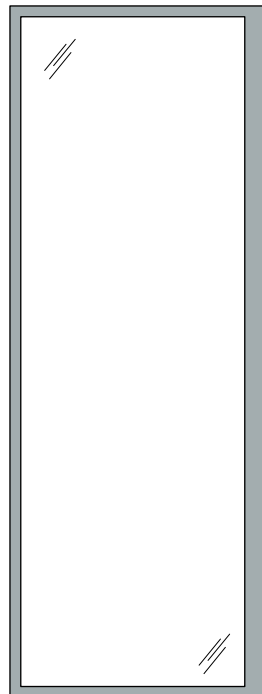

TYPE AN/D2

***AN/D3 (OPPOSITE SIDE)**

Vertical Stiles 1-1/2"
Vertical Stiles (Lock Side) 3"
Horizontal Rails 1-1/2"

FTS - STC RATINGS

STC - Sound Transmission Class Ratings

STC stands for Sound Transmission Class. This is a United States standard scale: the higher the number, the better that material can reduce sound by reducing the frequency and decibels. The STC provides an indication of how loud transmitted sound is perceived to be by the listener.

Tested STC Rating of our Fixed Panel Sidelite

5 mm Tempered Glass

34 Loud Speech heard but not understood

7 mm Laminated Glass

36 Loud Speech audible but not understood

STC Rating of Glass Only

10 mm Tempered Glass

36 Loud Speech audible but not understood

11 mm Laminated Glass

37 Loud Speech audible as a murmur

STC Rating of Drywall

32 Single Layer of 1/2" on each side, wood studs
no insulation (typical interior wall) Normal
Speech heard but not understood

Why product may not be as soundproof as labeled once installed

Airborne sound travels through the air and can also pass under doorways, under or around a wall, through ventilation, through common ductwork, plumbing or corridors, and over, under, around, and through any obstructions. Therefore, even with a high STC rating, any penetration, air-gap, or "flanking" path seriously degrades the isolation quality of a wall. For example, even if you buy a STC-45 acoustic door, if noise passes through the walls, door and ceiling, the actual sound reduction will be far less than 45 decibels.

FTS - SYSTEM ASSEMBLY

Wall Slide - 1 Panel - Single H-Track - Surface Mount

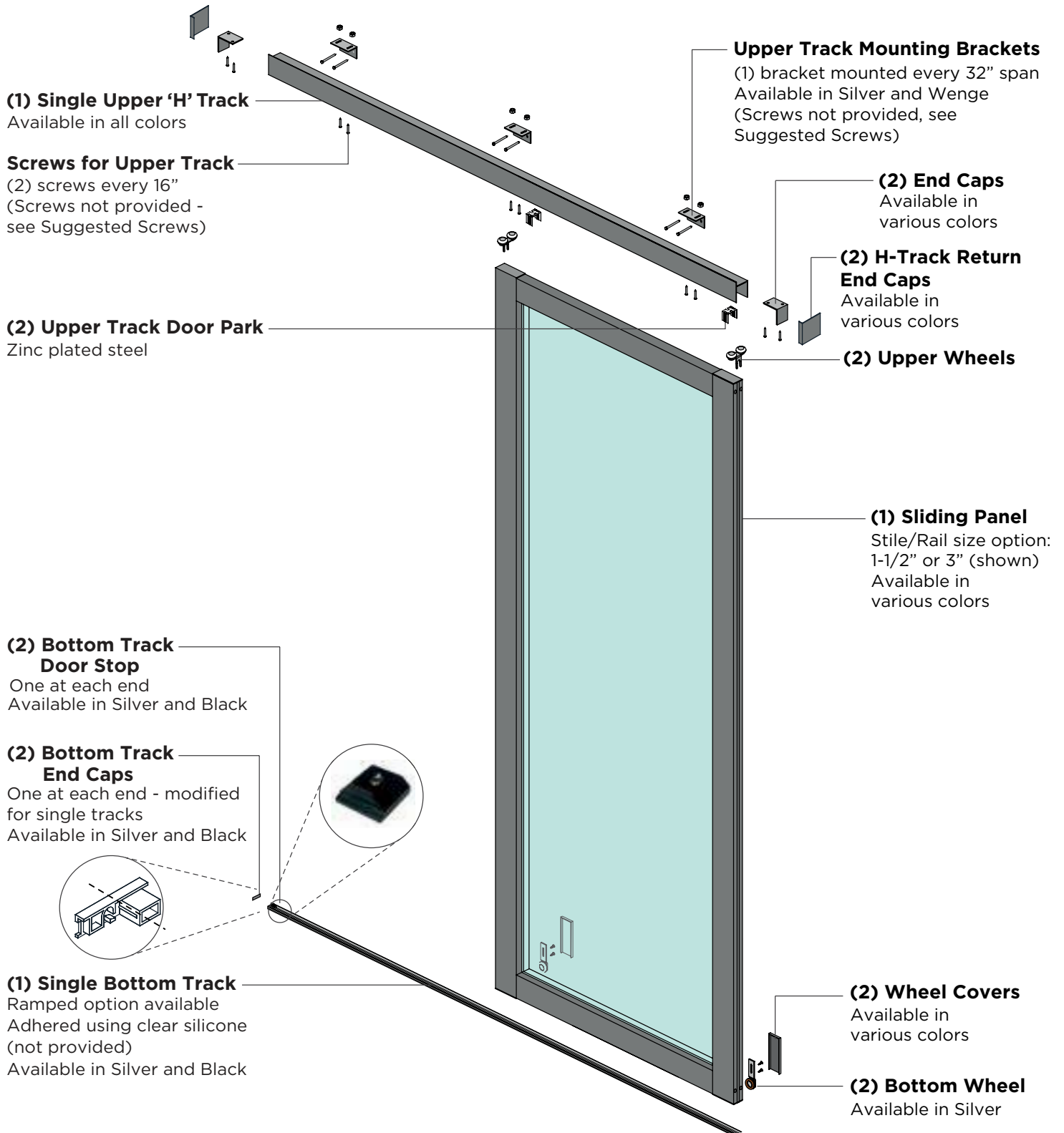

Wall Slide - 1 Panel - Single Track - Top Mount

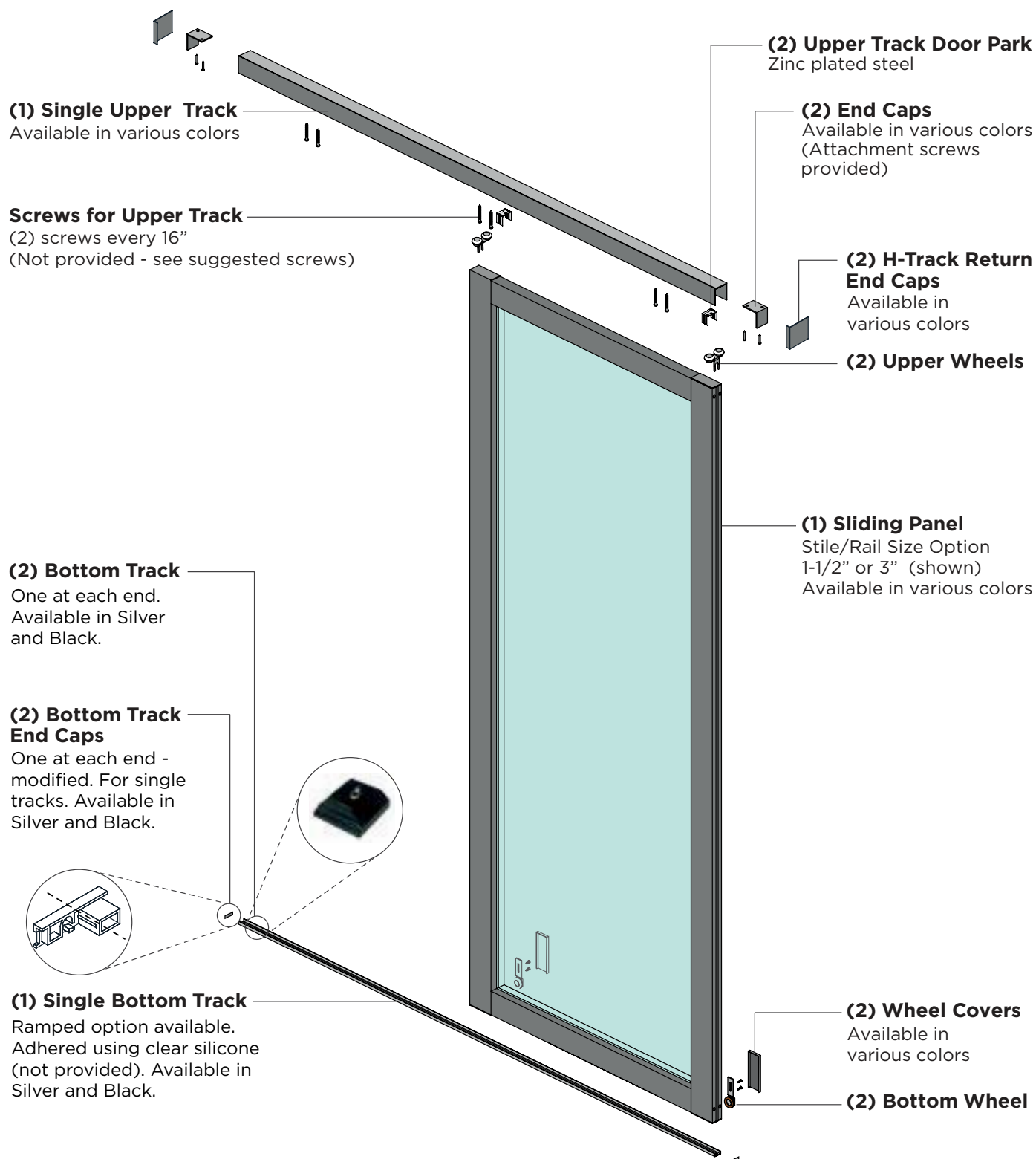

Wall Slide - 1 Panel - Single H-Track - U Slider Receiver

Surface Mount with U Slider Receiver

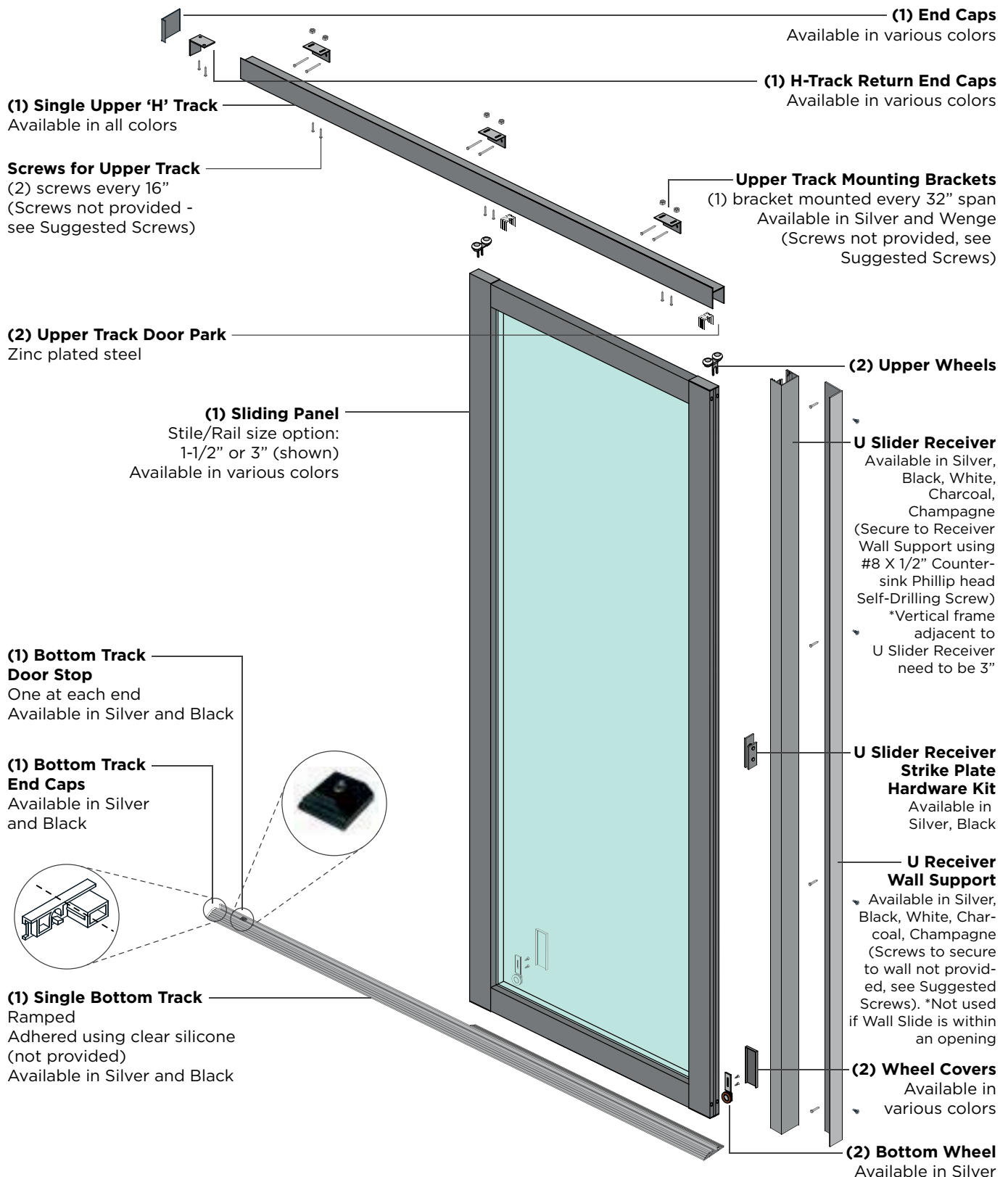

Wall Slide - 1 Panel - Single Track - U Slider Receiver

Top Mount with U Slider Receiver

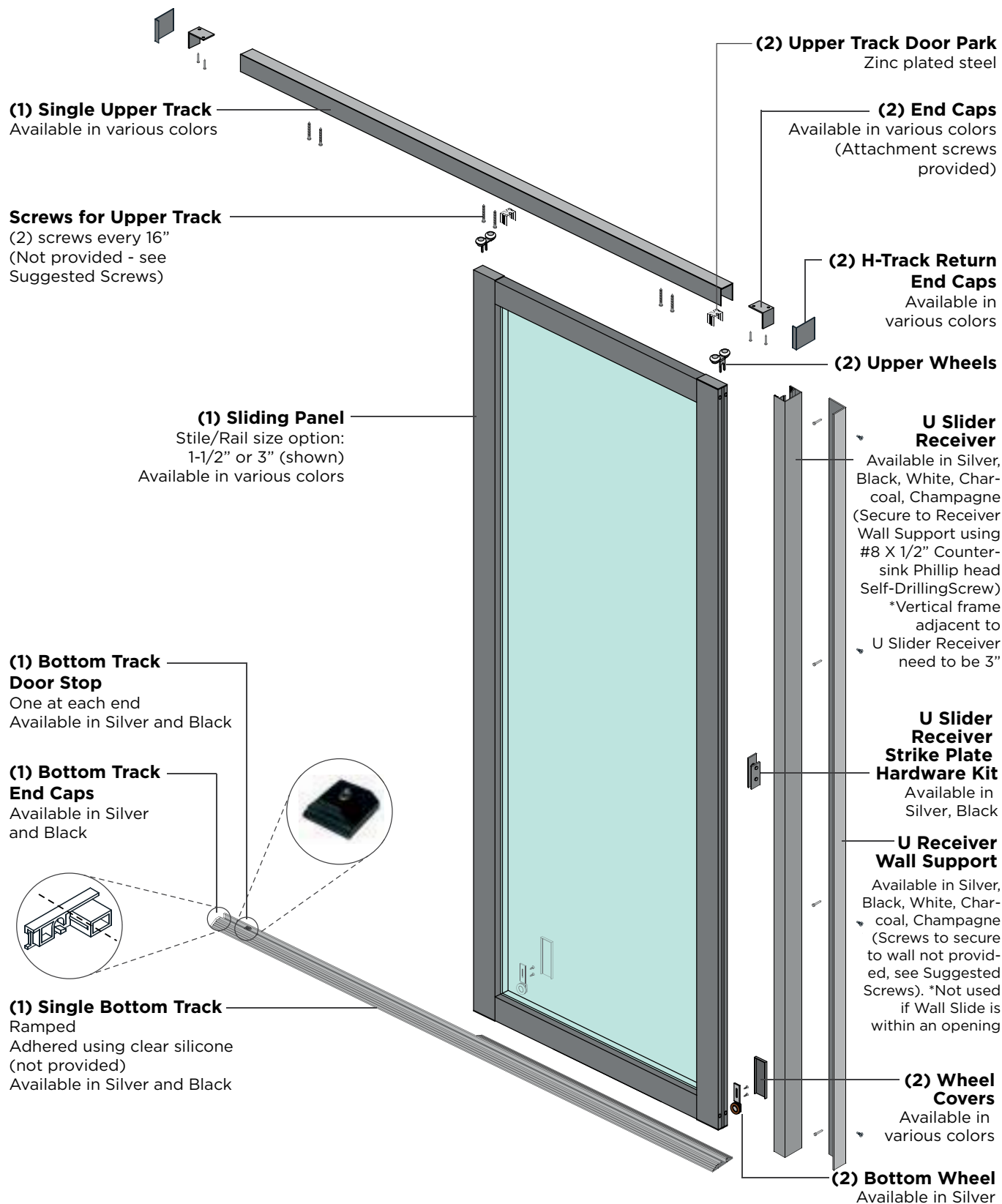

Double Wall Slide - 2 Panel - Double Track - Surface Mount

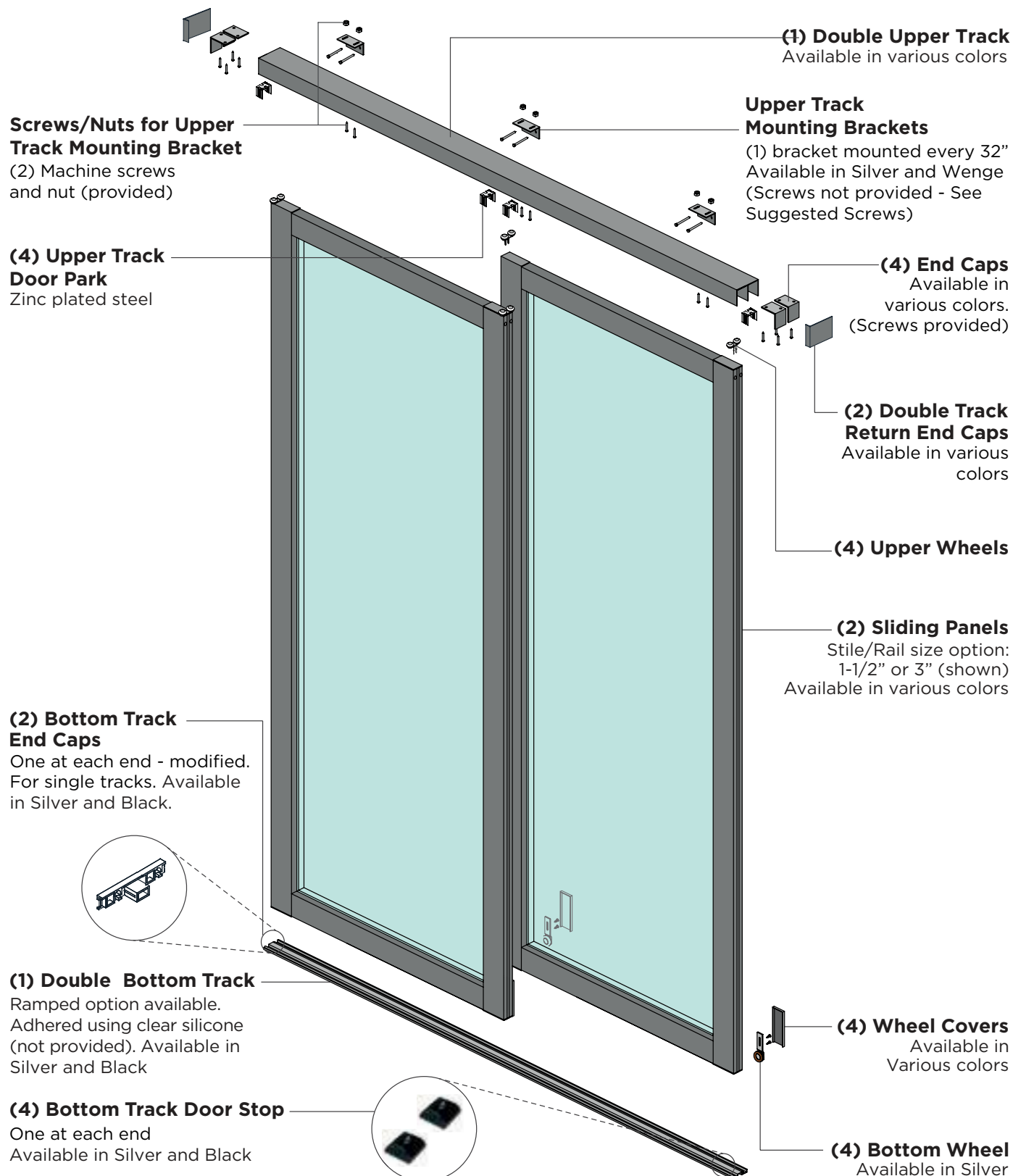

Room Divider - 2 Panel - Double Track - Top Mount

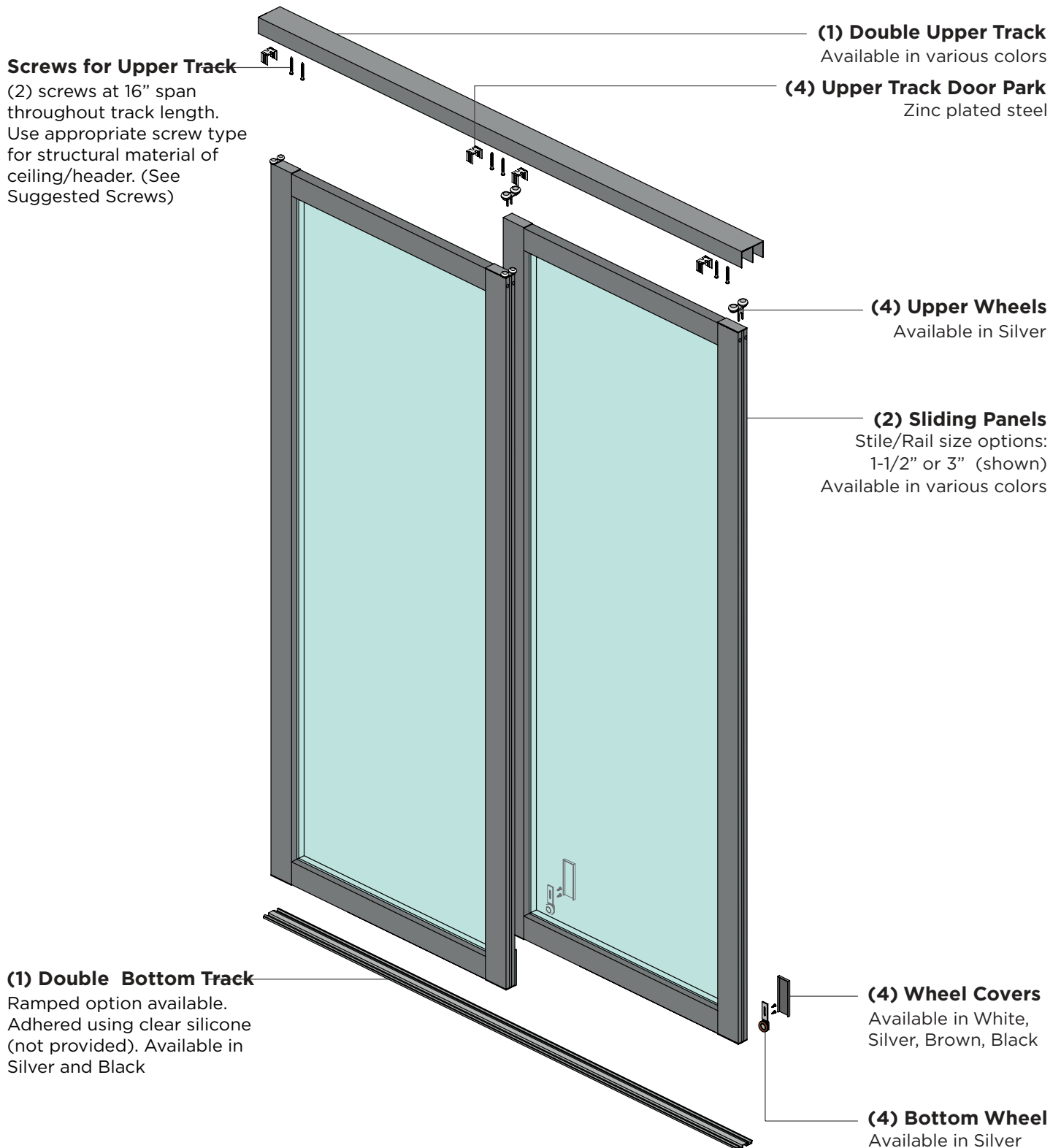

Room Divider - 2 Panel - Double Track - Open Air System

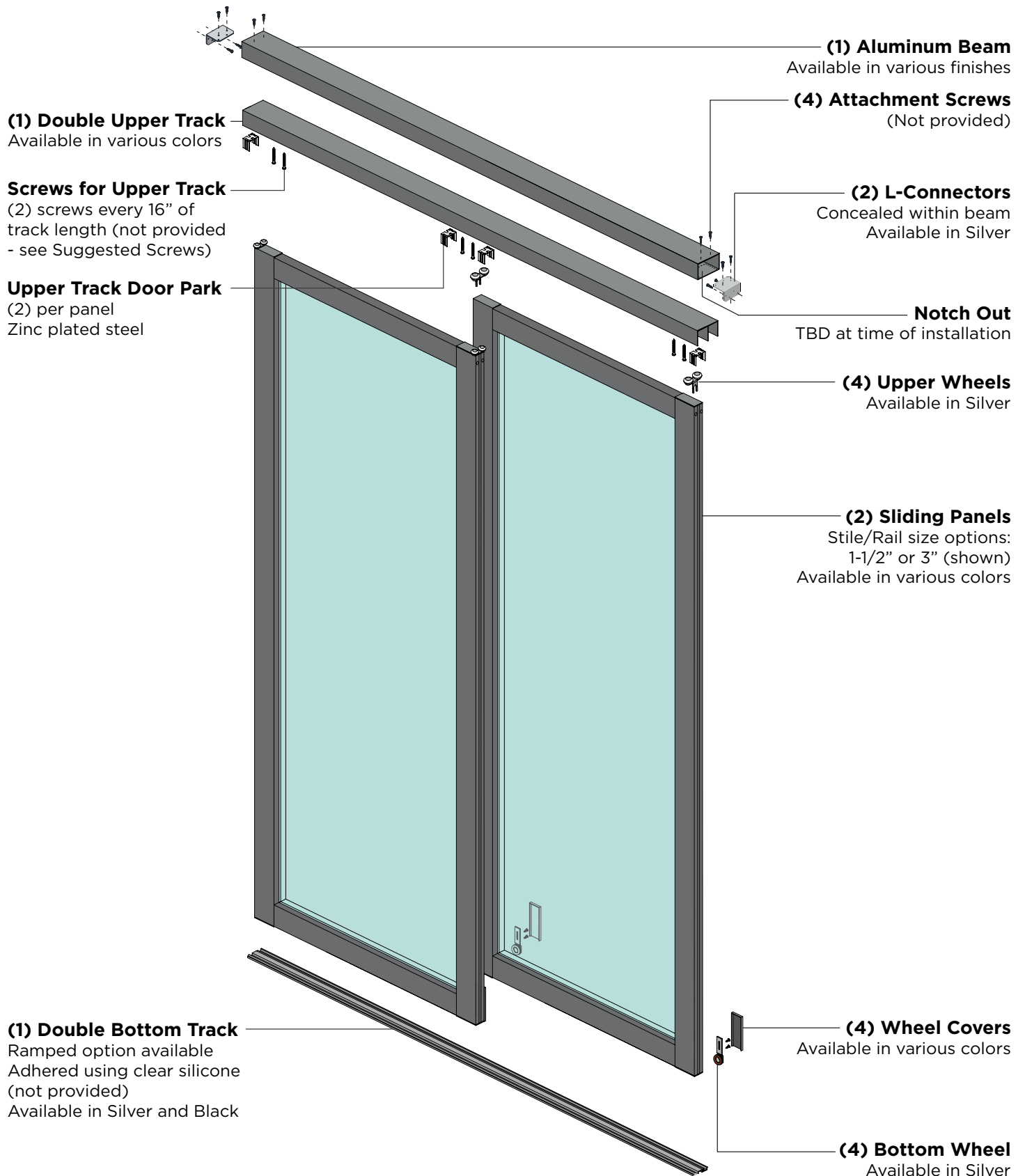

Room Divider - Double Door - U Slider Receiver

Top Mount with U Slider Receiver

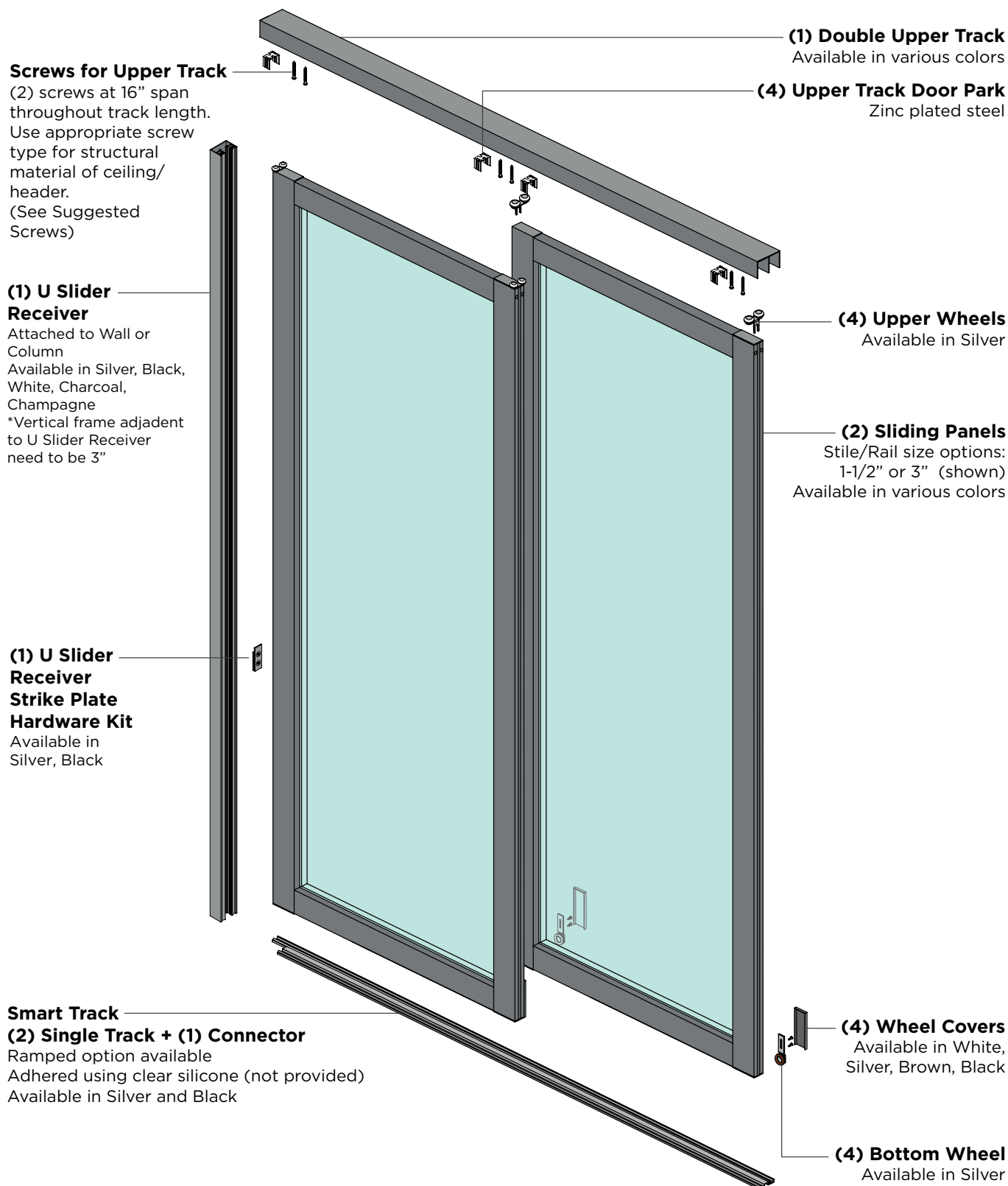

Room Divider - Double Door - Open Air System - U Slider Receiver

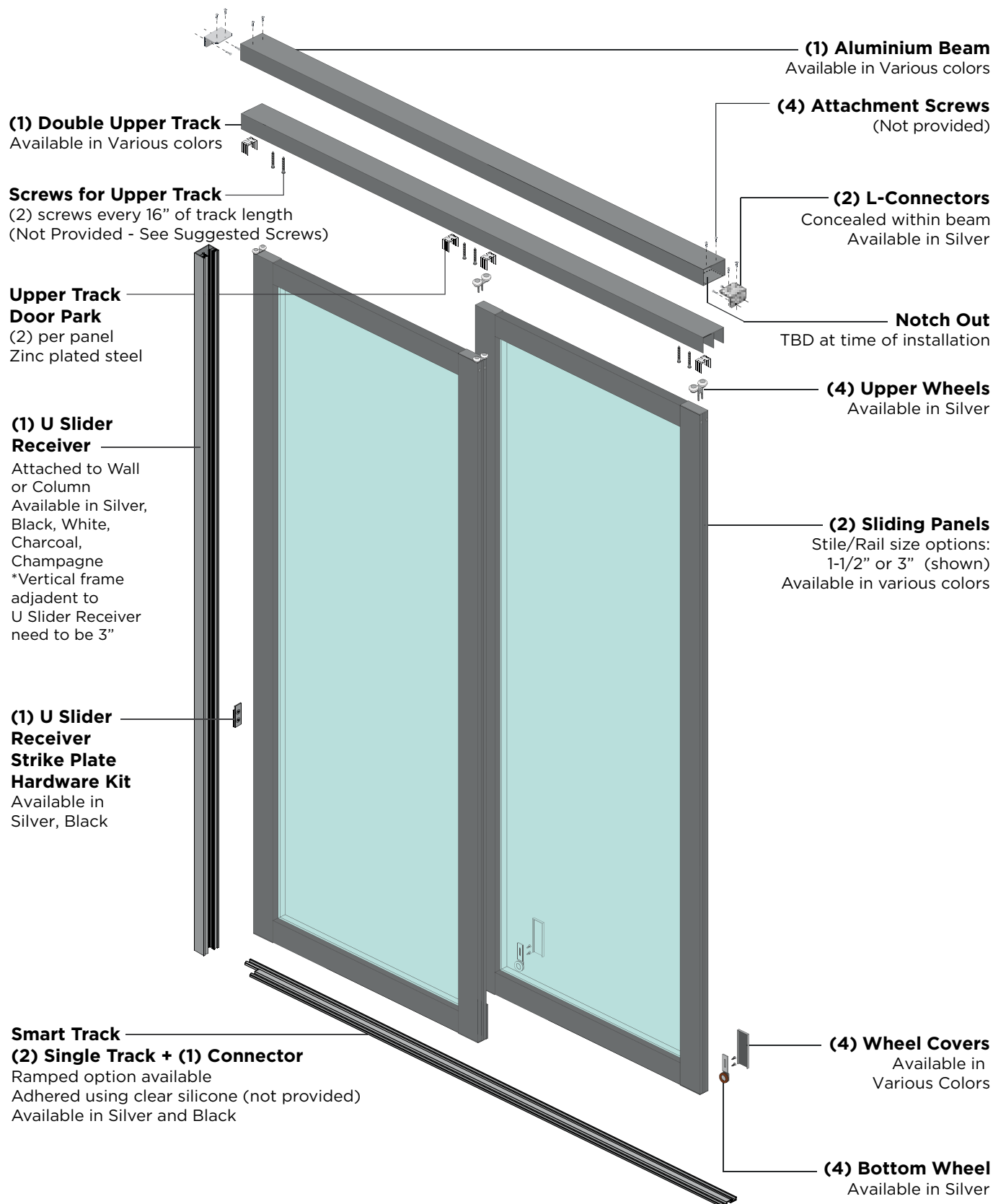

Room Divider - 3 Panel - Triple Track - Surface Mount

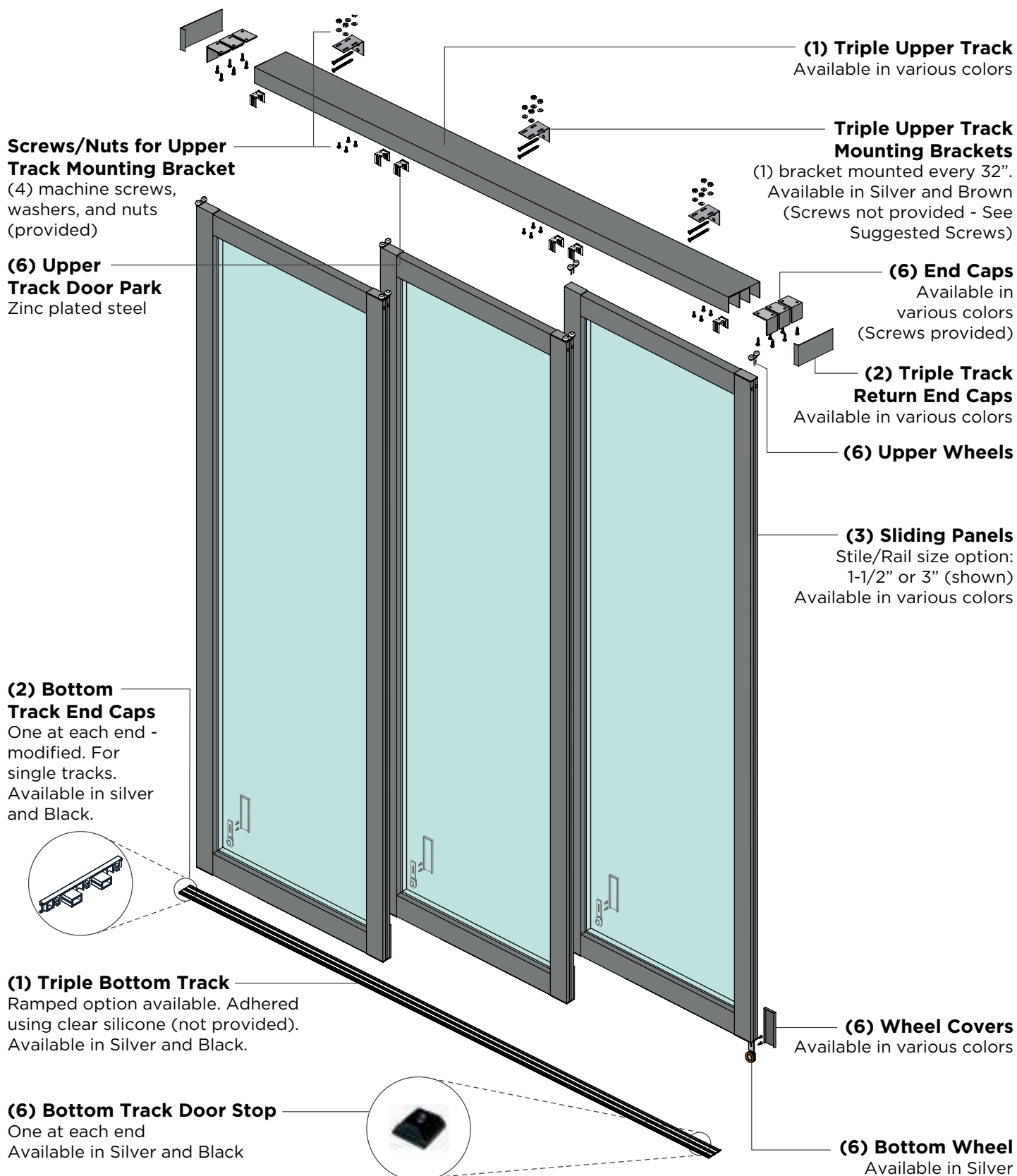

Room Divider - 3 Panel - Triple Track - Top Mount

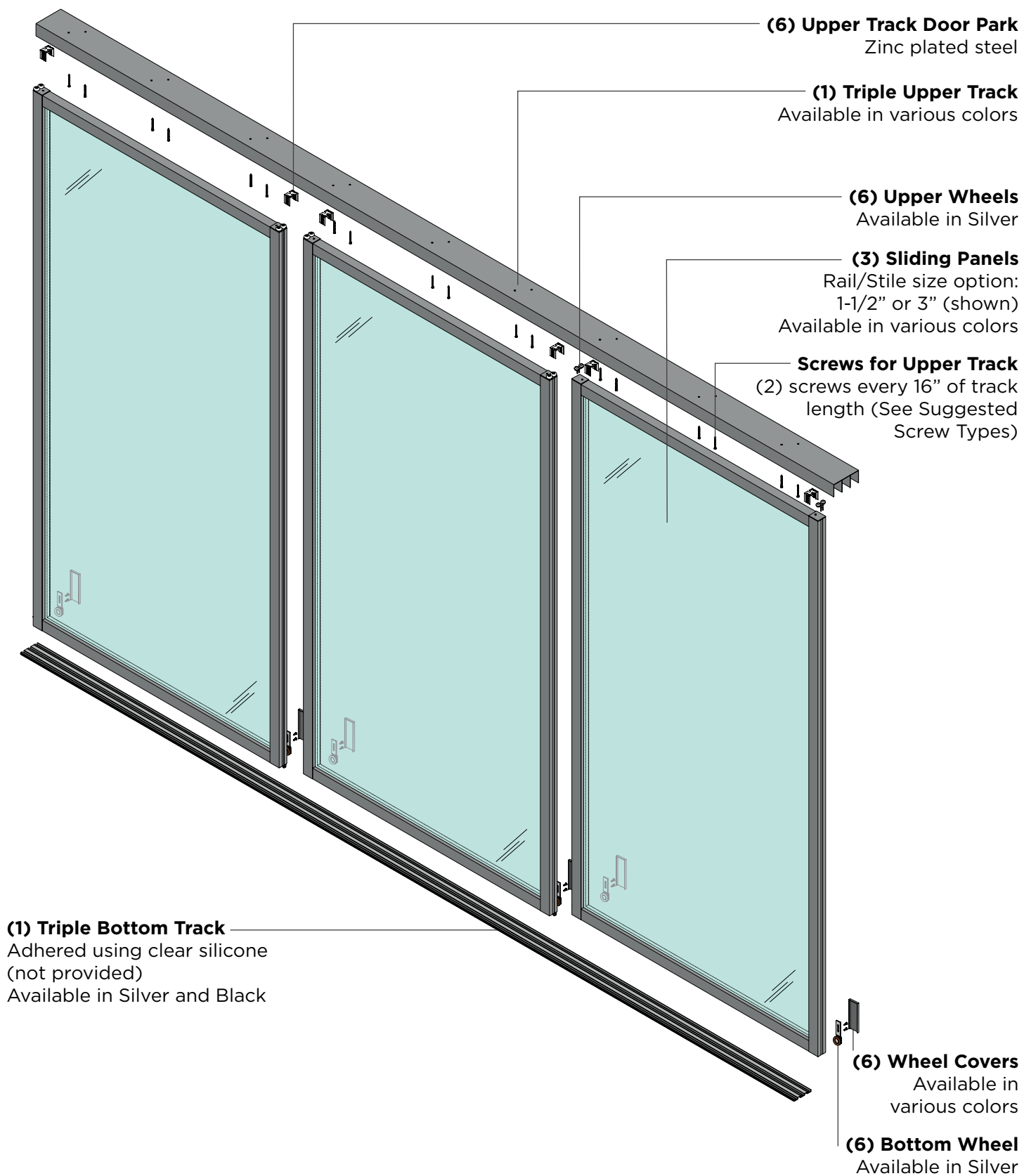

Room Divider - 3 Panel - Triple Track - Open Air System

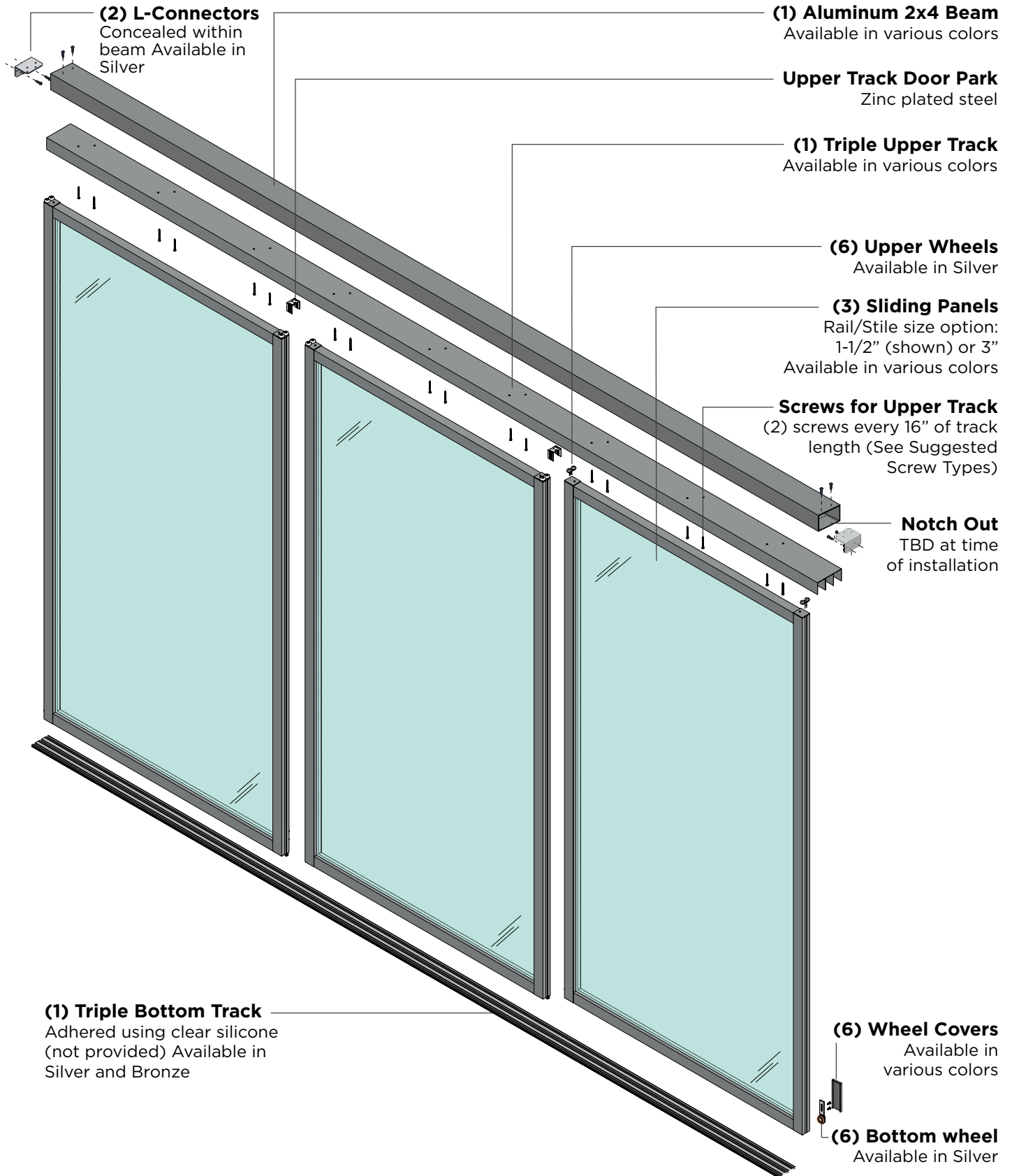

Room Divider - Triple Door - U Slider Receiver

Top Mount with U Slider Receiver

(1) U Slider Receiver

Attached to Wall or Column

Available in Silver, Black, White, Charcoal, Champagne

*Vertical frame adjacent to U Slider Receiver need to be 3"

(6) Upper Track Door Park

Zinc plated steel

(1) Triple Upper Track

Available in various colors

(6) Upper Wheels

Available in Silver

(3) Sliding Panels

Rail/Stile Size option:

1-1/2" or 3" (shown).

Available in various colors

Screws for Upper Track

(2) screws every 16" of track length
(See Suggested Screw Types)

(1) U Slider Receiver Strike Plate Hardware Kit

Available in Silver, Black

Smart Track

(3) Single Track + (2) Connector

Ramped option available

Adhered using clear silicone (not provided)

Available in Silver and Black

(6) Bottom Wheel

Available in Silver

(6) Wheel Covers

Available in

Various colors

Room Divider - Triple Door - Open Air - U Slider Receiver

(1) U Slider Receiver

Attached to Wall or Column
Available in Silver, Black, White, Charcoal, Champagne. *Vertical frame adjacent to U Slider Receiver need to be 3"

(2) L-Connectors

Concealed within beam
Available in Silver

(1) Aluminum 2x4 Beam

Available in various colors

(6) Upper Track Door Park

Zinc plated steel

(1) Triple Upper Track

Available in various colors

(6) Upper Wheels

Available in Silver

(3) Sliding Panels

Rail/Stile Size option:
1-1/2" or 3" (shown).
Available in various colors

Screws for Upper Track

(2) screws every 16" of track length
(See Suggested Screw Types)

Notch Out

TBD at time of installation

(1) U Slider Receiver Strike Plate Hardware Kit

Available in Silver, Black

Smart Track

(3) Single Track + (2) Connector

Ramped option available
Adhered using clear silicone (not provided)
Available in Silver and Black

(6) Bottom Wheel

Available in Silver

(6) Wheel Covers

Available in Various colors

FTS - PANEL CONFIGURATIONS

Wall Slides

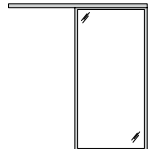
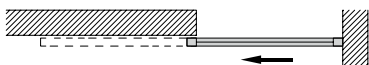
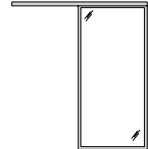
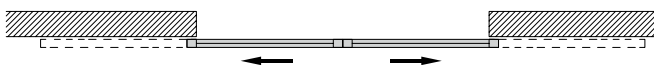
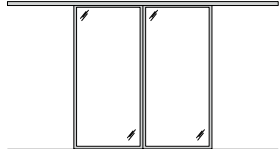
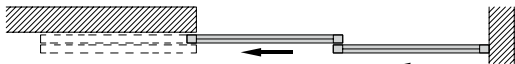
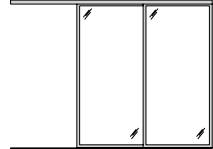
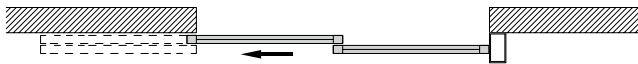
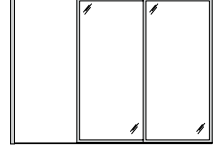
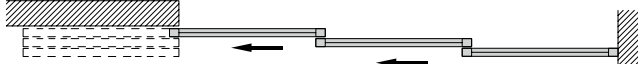
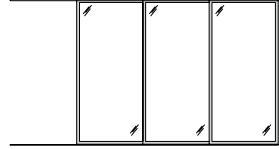
SYSTEM	PLAN VIEW	FRONT VIEW
FTSWSA		2 Wall overlaps with 1 Panel Single Track (Smart Track) 
FTSW SAP		1 Wall overlap with 1 Panel Single Track (Smart Track) 
FTSW SAA		2 Wall overlaps with 2 Panels Single Track (Smart Track) 
FTSW SBAP		1 Wall overlap with 2 Panel Double Track 
FTSW SBAVC		2 Wall overlaps with 2 Panels Double Track and Vertical Column 
FTSW SCBAP		1 Wall overlap with 3 Panels Triple Track 

3D View of System

Actual Glass and Frame may vary from rendering.

Wall Slide FTS:

The Wall Slide Flexible System (FTS) is an elegant and modern alternative to pocket, bi-fold, and traditional swing doors. These doors can be easily installed and incorporated into most opening types as no modifications to existing openings are required. In areas where space is a commodity, Wall Slides are an eye-catching and space saving solution.

NOTE: FTS Panels require no more than 3lbs of push pressure to slide.



Utilizing Stock Panels







System*	Finished Opening Widths Required*			
Stock Door Sizes	24" **	30" **	36"	40"
Single Panels				
FTSWSA	21-3/4"	27-3/4"	33-3/4"	37-3/4"
FTWSAP	23-1/4"	29-1/4"	35-1/4"	39-1/4"
Double Panels				
FTSWSAA	46-1/2"	58-1/2"	70-1/2"	78-1/2"
FTWSBAP	46-1/2"	58-1/2"	70-1/2"	78-1/2"
FTWSBAVC	46-1/2"	58-1/2"	70-1/2"	78-1/2"
Triple Panels				
FTSWSCBAP	69-3/4"	87-3/4"	105-3/4"	117-3/4"

*Opening widths listed are finished doorways after jamb and trim.

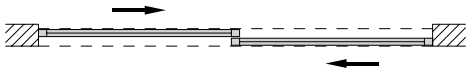
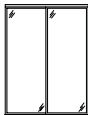
** 24" and 30" stock panels only available in 80"H and 96"H

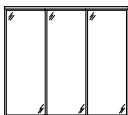
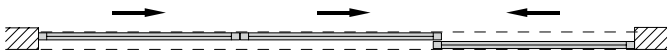
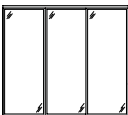
Bypassing - 2, 3 & 4 Panels

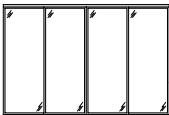
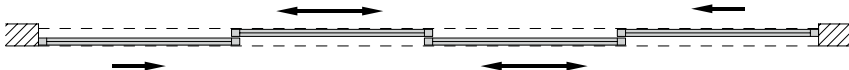
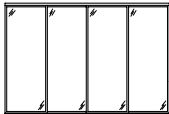
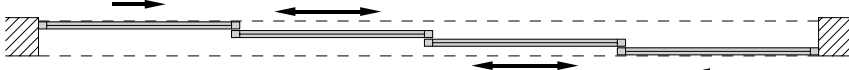
Door Configurations

SYSTEM	PLAN VIEW	FRONT VIEW
FTSBA		2-Panel System with Double Track 
FTSCBA		3-Panel System with Triple Track 
FTSBBA		3-Panel System with Double Track 
FTSBAAB		4-Panel System with Double Track 
FTSABAB		4-Panel System with Double Track 
FTSDCBA		4-Panel System with Quad Track (Telescoping) 

3D View of System

Actual Glass and Frame may vary from rendering.

Bypassing FTS:

The Flexible Track System (FTS) Room Dividers and Closet doors are our most dynamic door system capable of accommodating almost any need. Mounted to a header (top mount) or the wall (surface mount) the system comes in a variety of finishes and panel designs. From room dividers and closets doors to office partitions and workspaces, the FTS has countless configurations for any interior environment.

NOTE: FTS Panels require no more than 3lbs of push pressure to slide.



Utilizing Stock Panels







System*	Finished Opening Widths Required*			
Stock Door Sizes	24" **	30" **	36"	40"
Double Panels				
FTSBA	48"	60"	72"	80"
Triple Panels				
FTSCBA	71-1/4"	89-1/4"	107-1/4"	119-1/4"
FTSBBA	72-3/4"	90-3/4"	108-3/4"	120-3/4"
Quad Panels				
FTSBAAB	96"	120"	144"	160"
FTSABAB	94-1/2"	118-1/2"	142-1/2"	158-1/2"
FTSDCBA	94-1/2"	118-1/2"	142-1/2"	158-1/2"

*Opening widths listed are from finished wall to finished wall.

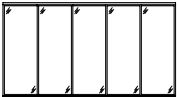
** 24" and 30" stock panels only available in 80"H and 96"H

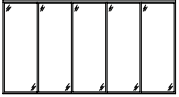
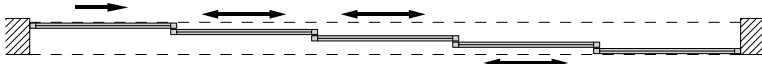
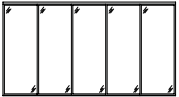
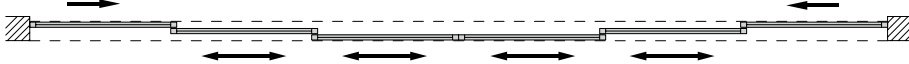
Bypassing - 5 & 6 Panels

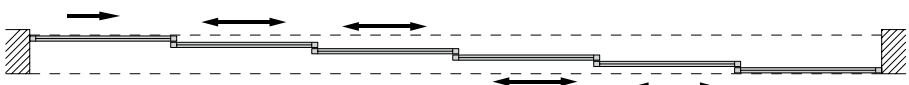
Door Configurations

SYSTEM	PLAN VIEW	FRONT VIEW
FTSBABAB		 5-Panel System with Double Track
FTSCBABC		 5-Panel System with Triple Track
FTSEDCBA		 5-Panel System with 5 Track (Telescoping)
FTSCBAABC		 6-Panel System with Triple Track
FTSFEDCBA		 6-Panel System with 6 Track (Telescoping)

3D View of System

Actual Glass and Frame may vary from rendering.

Bypassing FTS:

The Flexible Track System (FTS) Room Dividers and Closet doors are our most dynamic door systems capable of accommodating almost any need. Mounted to a header (top mount) or the wall (surface mount,) the system comes in a variety of finishes and panel designs. From room dividers and closets doors to office partitions and workspaces, the FTS has countless configurations for any interior environment.

NOTE: FTS Panels require no more than 3lbs of push pressure to slide.



Utilizing Stock Panels

System*	Finished Opening Widths Required*			
Stock Door Sizes	24" **	30" **	36"	40"
5 Panels				
FTSBABAB	117-3/4"	147-3/4"	177-3/4"	197-3/4"
CBABC	117-3/4"	147-3/4"	177-3/4"	197-3/4"
EDCBA	117-3/4"	147-3/4"	177-3/4"	197-3/4"
6 Panels				
FTSCBAABC	142-1/2"	178-1/2"	214-1/2"	238-1/2"
FTSFEDCBA	141"	177"	213"	237"

*Opening widths listed are from finished wall to finished wall.

** 24" and 30" stock panels only available in 80"H and 96"H

FTS - SYSTEM SECTIONS

Single H-Track - Surface Mount

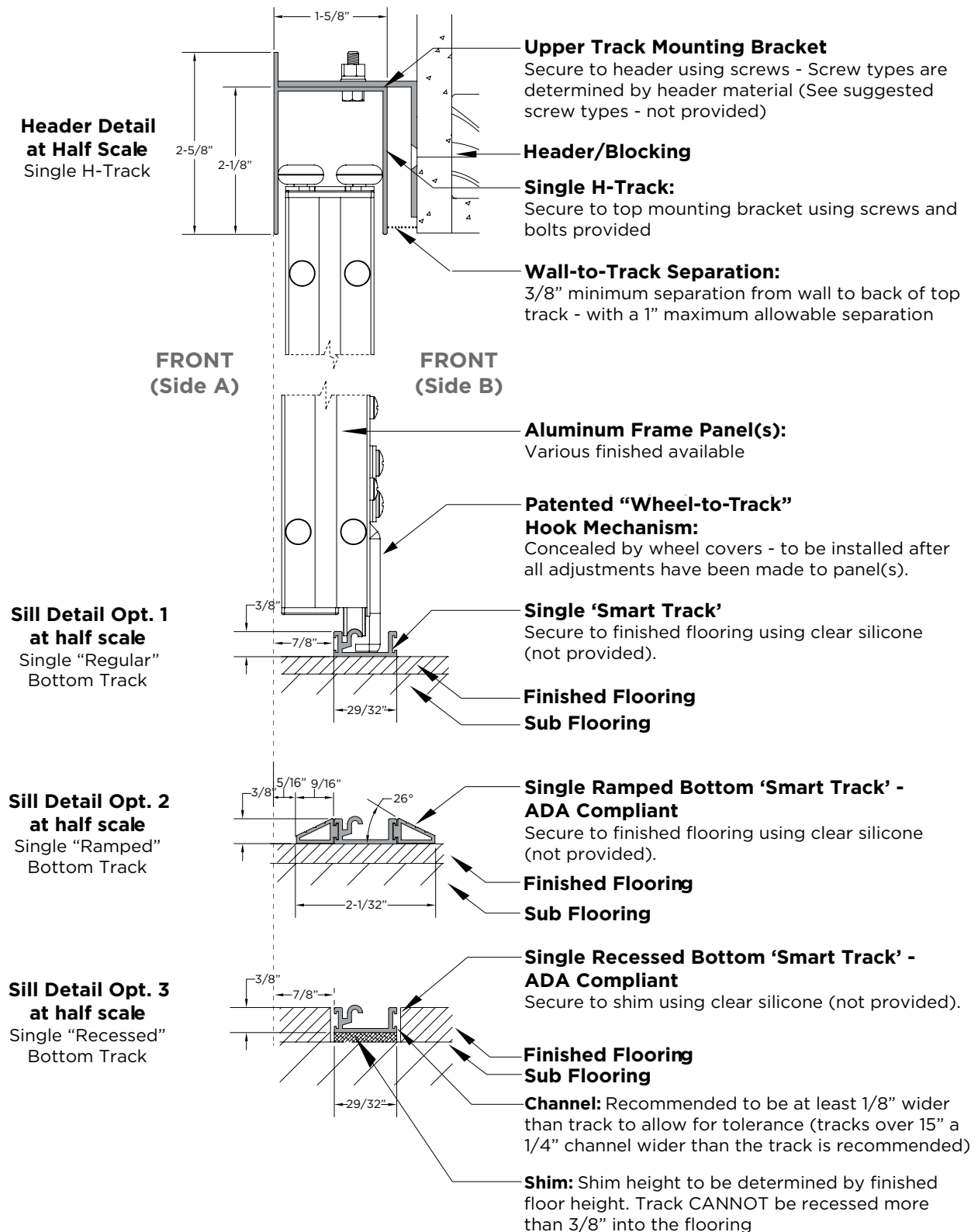

Single Track - Top Mount

Header Detail at Half Scale Single Upper Track

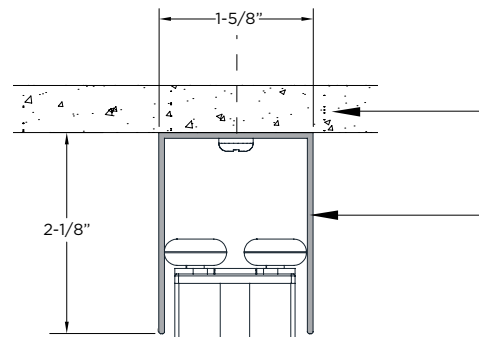

Header/Blocking

Single Upper Track:

Secure to header using screws - Screws to be determined by header material. (See suggested screw types)

Aluminum Frame Panel(s):

Various finishes available

**FRONT
(Side A)**

**BACK
(Side B)**

Sill Detail Opt. 1 at Half Scale Single "Regular" Bottom Track

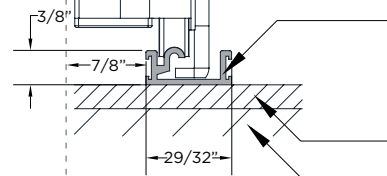

Patented "Wheel-to-Track" Hook Mechanism:

Concealed by wheel covers - to be installed after all adjustments have been made to panel(s).

Single 'Smart Track'

Secure to finished flooring using clear silicone (not provided)

**Finished Flooring
Sub Flooring**

Sill Detail Opt. 2 at Half Scale Single "Ramped" Bottom Track

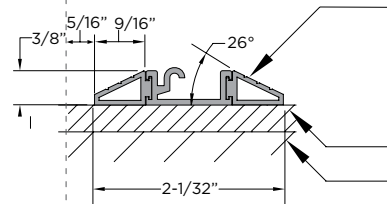

Single Ramped Bottom 'Smart Track' - ADA Compliant

Secure to finished flooring using clear silicone (not provided).

**Finished Flooring
Sub Flooring**

Sill Detail Opt. 3 at Half Scale Single "Recessed" Bottom Track

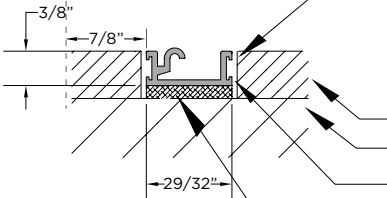

Single Recessed Bottom 'Smart Track' - ADA Compliant

Secure to shim using clear silicone (not provided).

**Finished Flooring
Sub Flooring**

Channel: Recommended to be at least 1/8" wider than track to allow for tolerance (tracks over 15" a 1/4" channel wider than the track is recommended).

Shim: Shim height to be determined by finished floor height. Track CANNOT be recessed more than 3/8" into the flooring

Double Track - Surface Mount

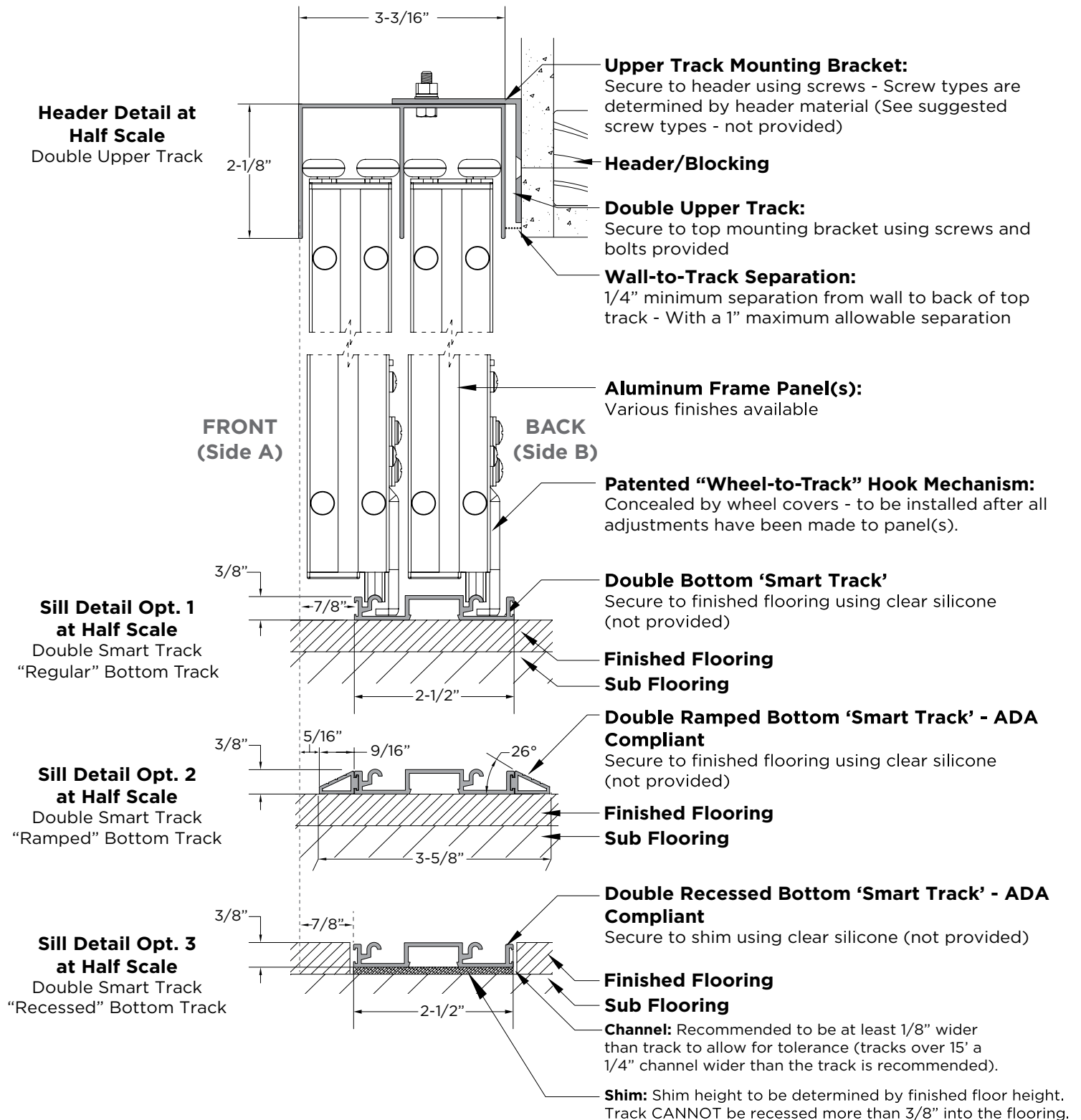

Double Track - Top Mount

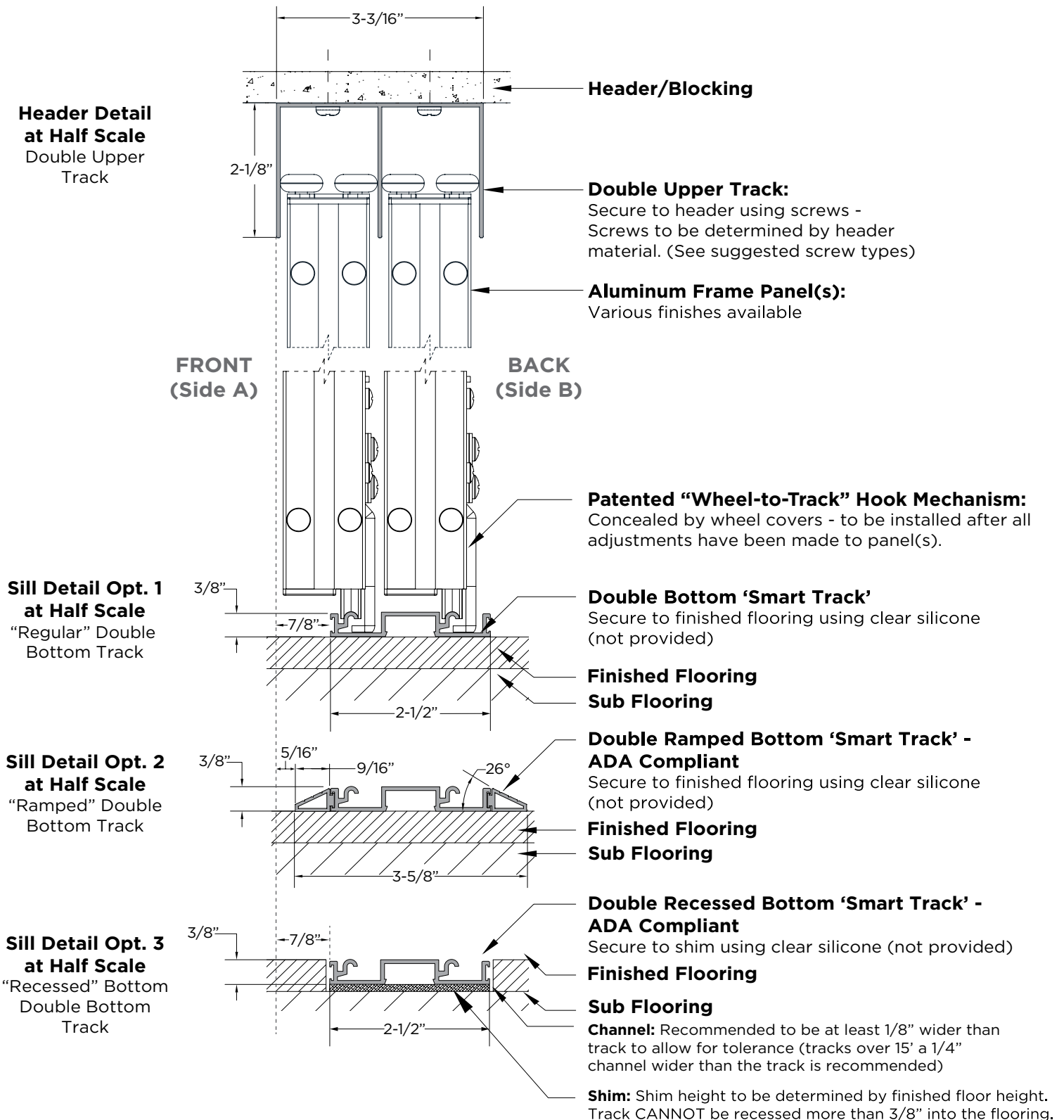

Triple Track - Top Mount

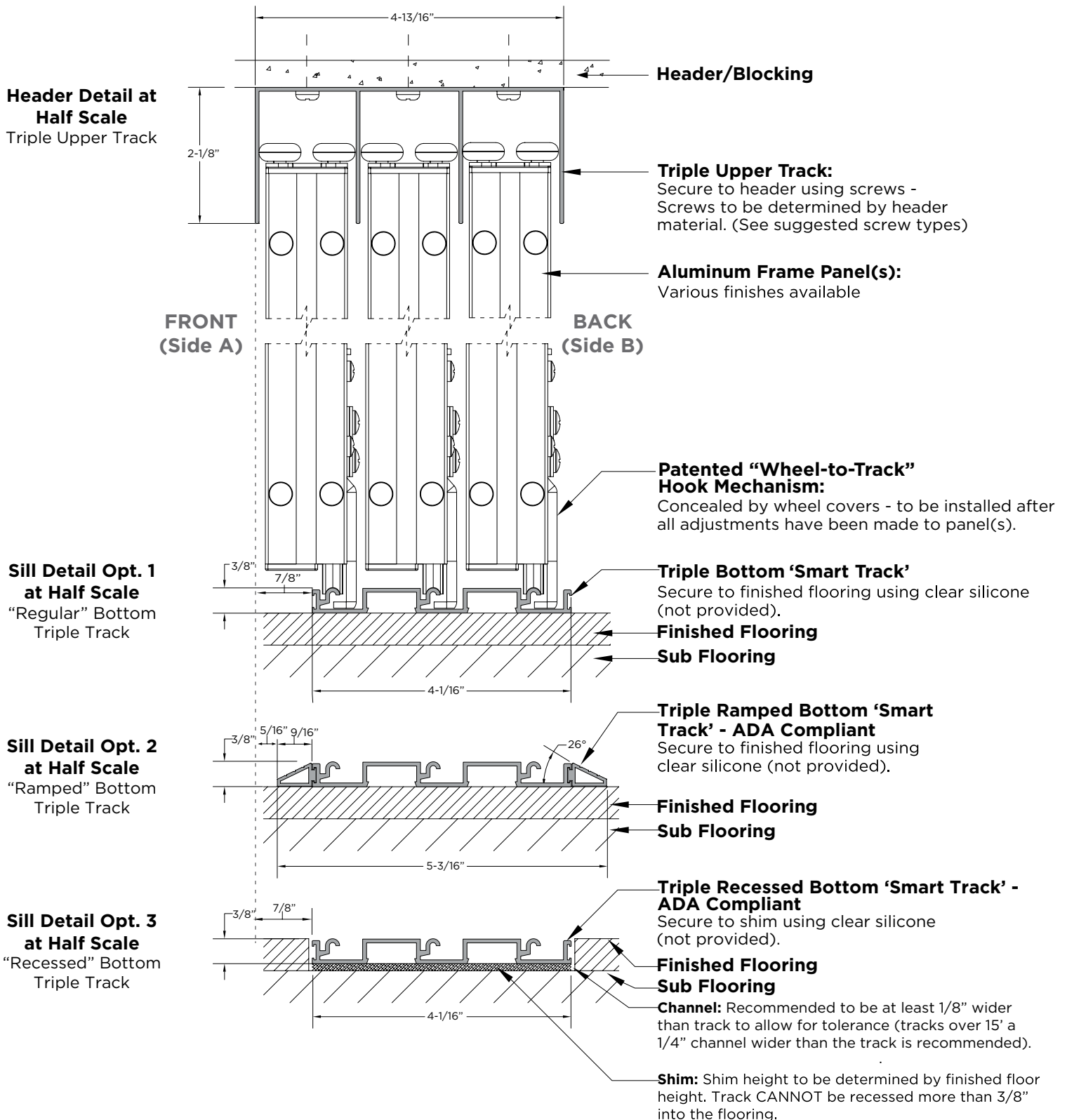

Triple Track - Surface Mount

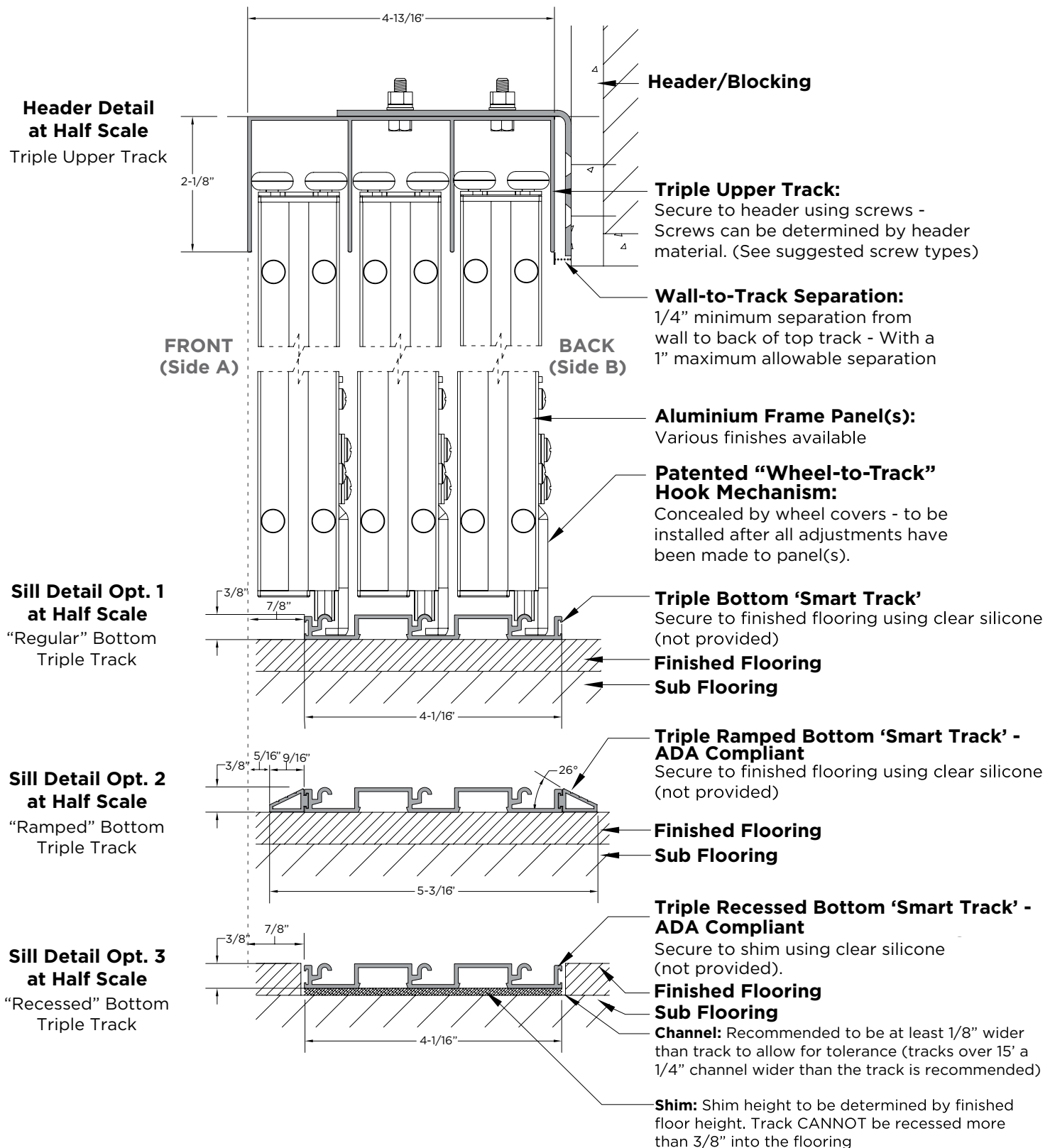

Quad Track - Top Mount

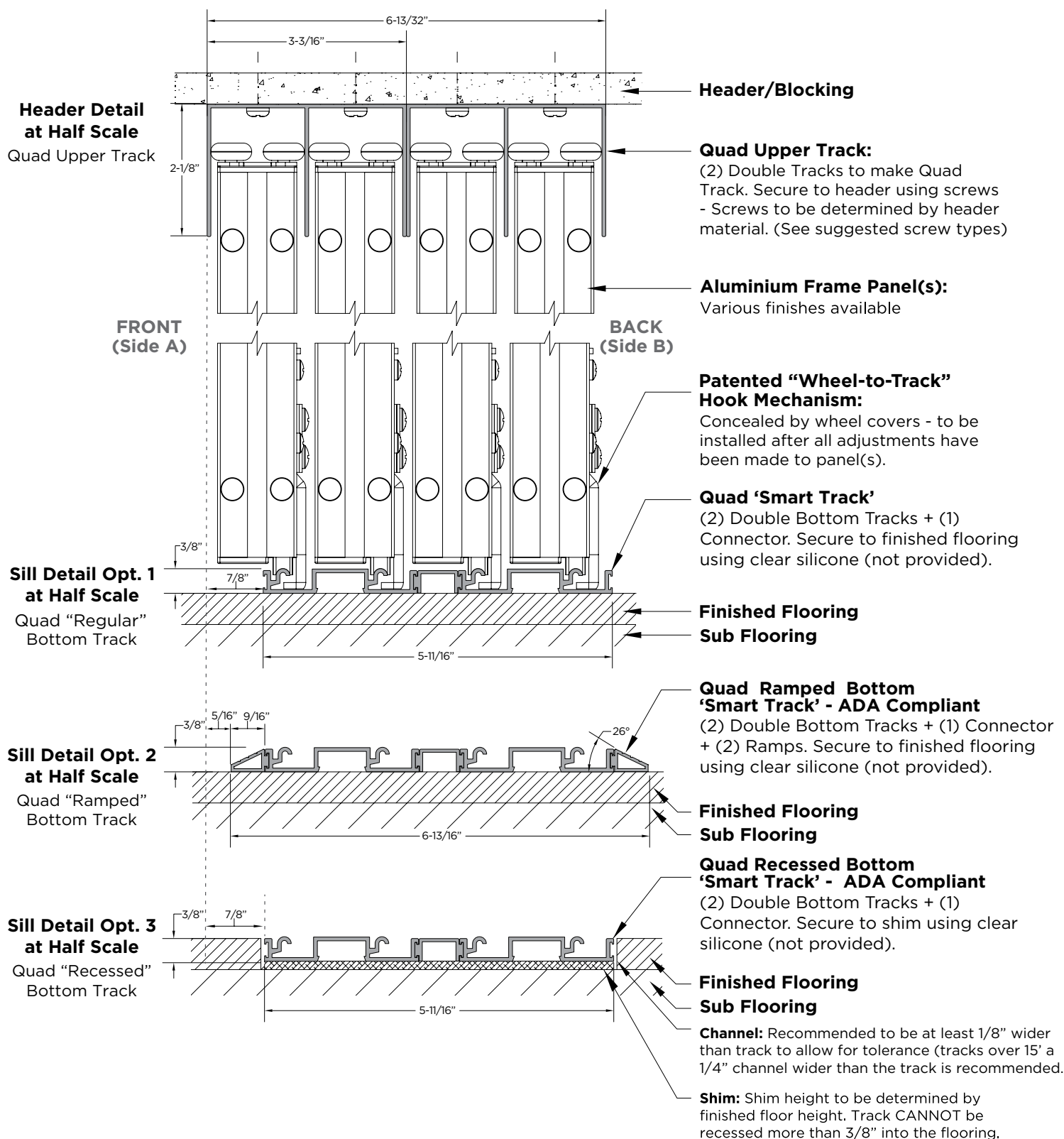

Five Channel Track - Top Mount

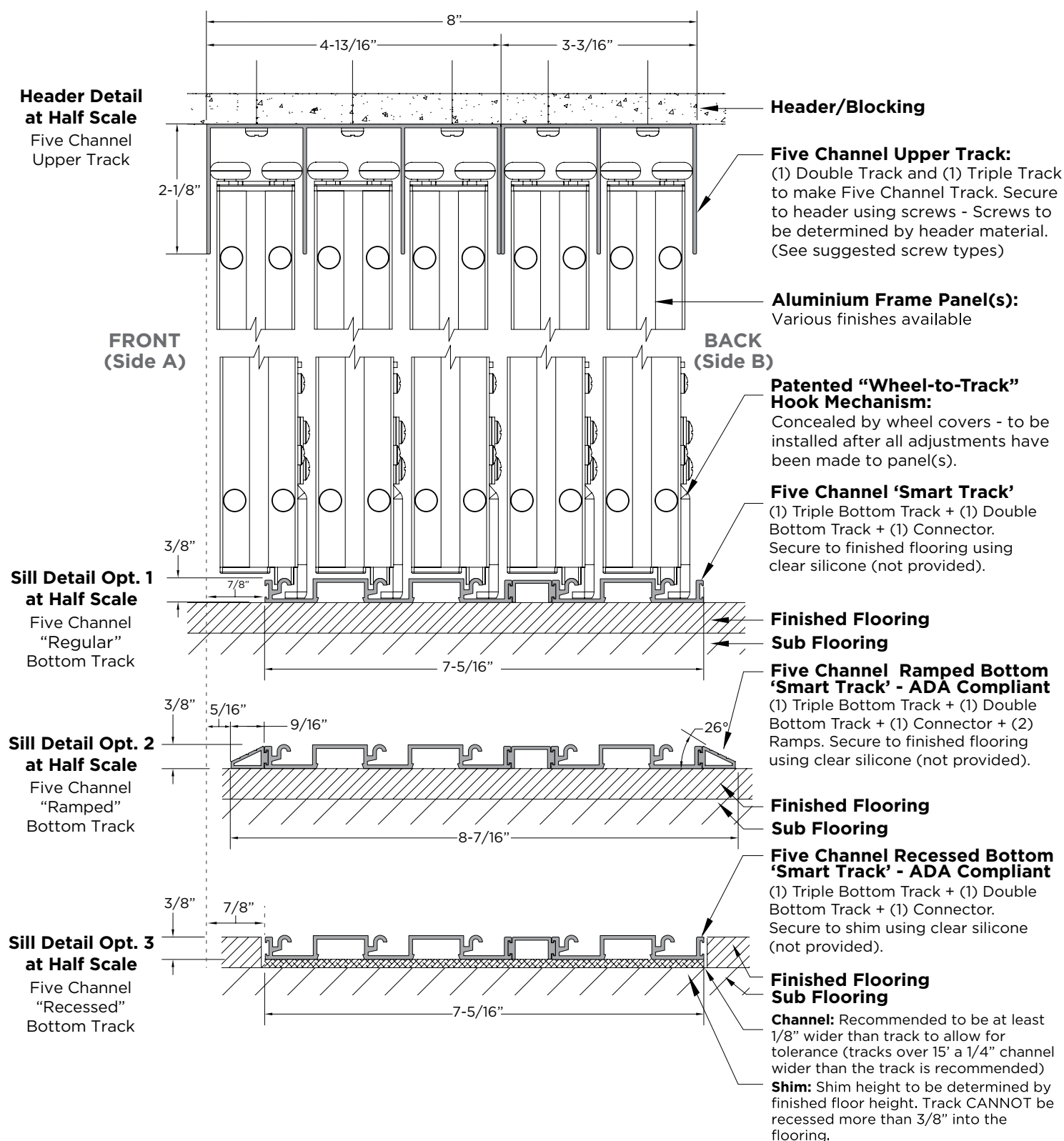

Six Channel Track - Top Mount

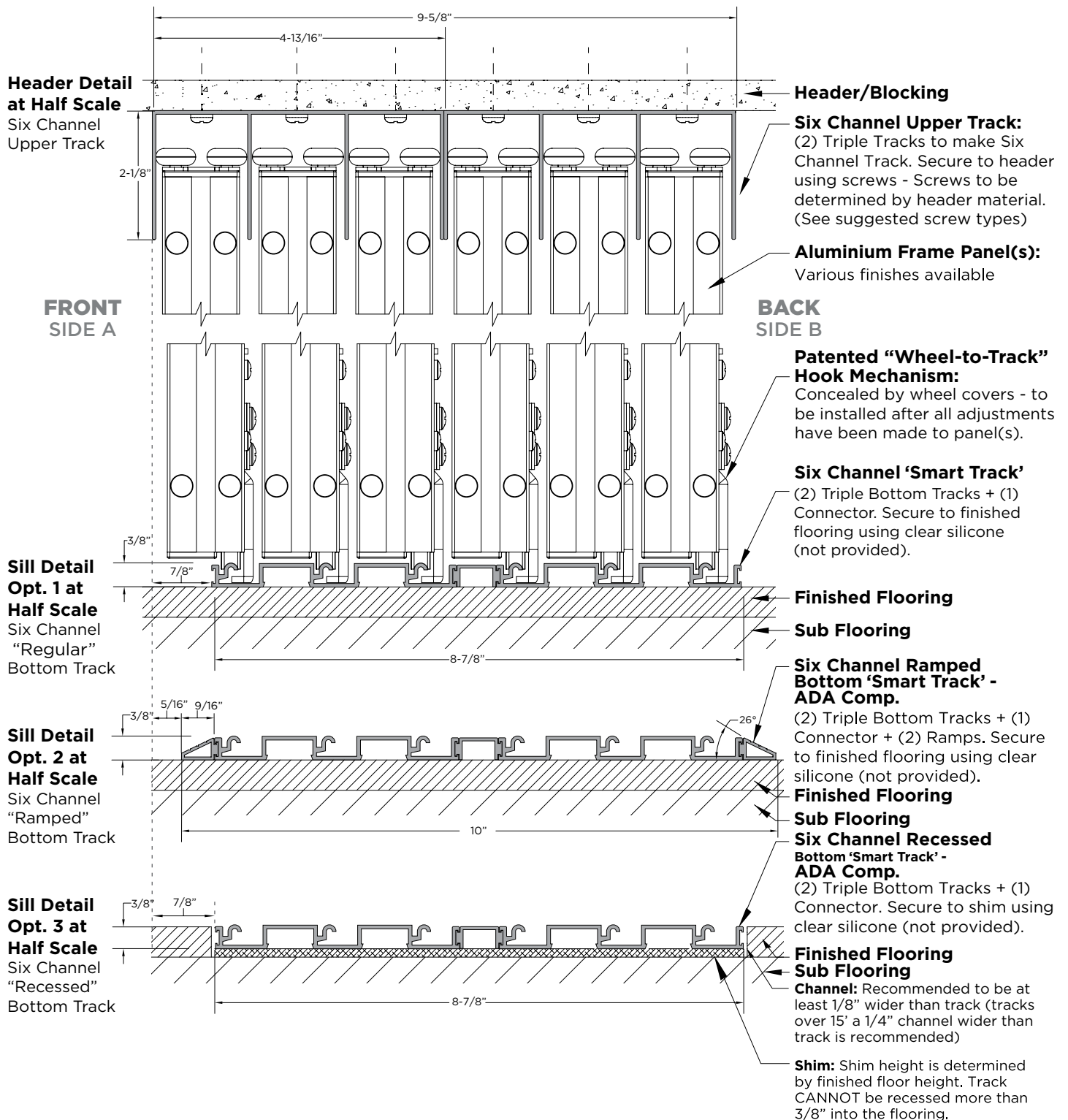

FTS - TRACKS

Guide to Recessing Upper Tracks

Channel Depth:

The channel should be $2\frac{1}{8}$ " deep. This will ensure that the bottom of the track will be flush with the top of the finished opening.

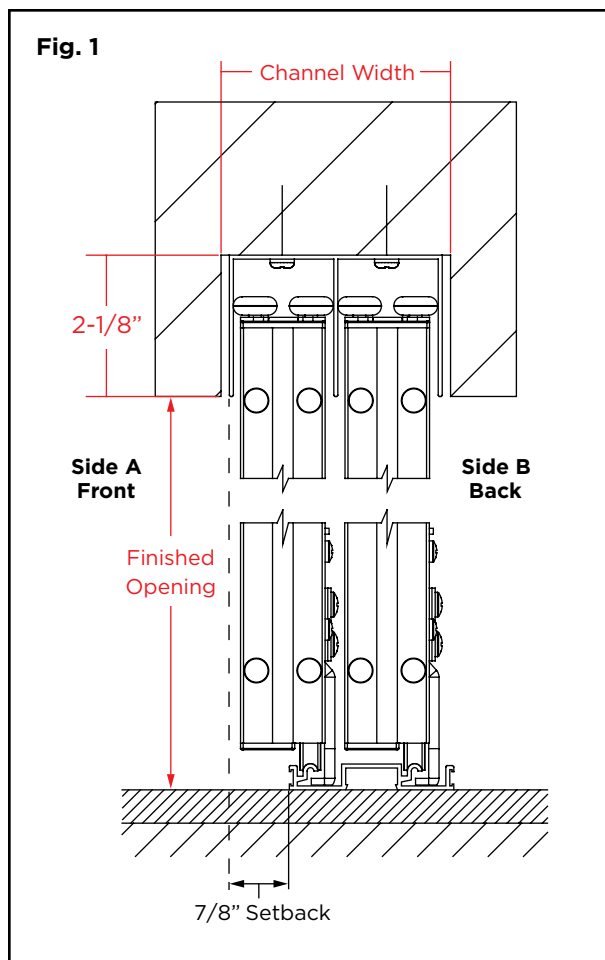

Channel Width:

The recommended width of the channel is $\frac{1}{8}$ " wider than the track. This is to allow for tolerance. For tracks longer than 15', the recommended width is $\frac{1}{4}$ " wider. The track shall be placed in the **center** of the channel. Please refer to the table below for channel widths.

Track Type	Channel Width (1n.) Track <15 ft.	Channel Width (1n.) Track >15 ft.
Single	1 - $\frac{3}{4}$ "	1 - $\frac{7}{8}$ "
Double	3 - $\frac{1}{2}$ "	3 - $\frac{5}{8}$ "
Triple	4 - $\frac{15}{16}$ "	5 - $\frac{1}{16}$ "
Quad	6 - $\frac{17}{32}$ "	6 - $\frac{21}{32}$ "
Five	8 - $\frac{1}{8}$ "	8 - $\frac{1}{4}$ "
Six	9 - $\frac{3}{4}$ "	9 - $\frac{7}{8}$ "

Guide to Recessing Bottom Tracks

Positioning the Bottom Tracks:

Please note that the front of the bottom tracks **DO NOT** align directly with the front of the upper tracks. The bottom track will be **set back 7/8"** from the front (Side A) of the upper track. See Fig. 1

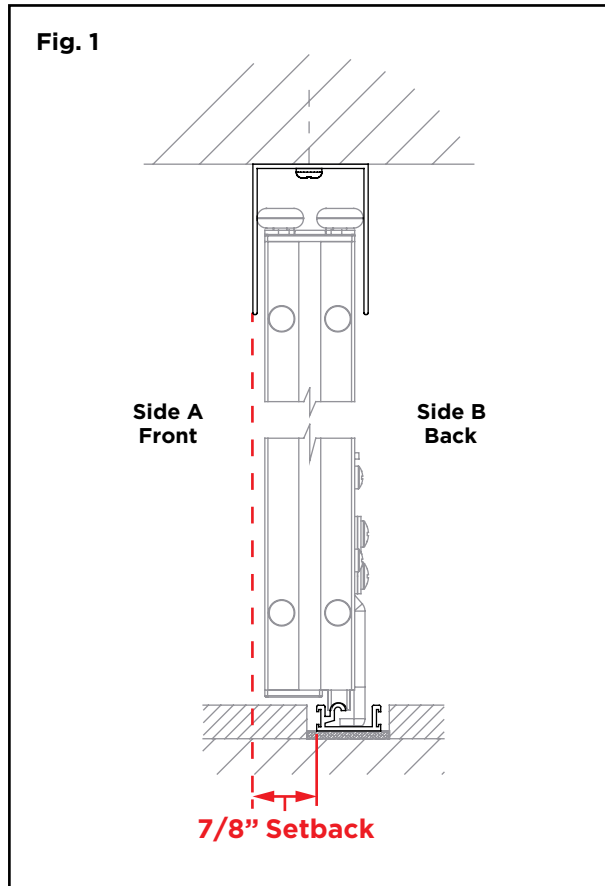

Channel Width:

The recommended width of the channel is 1/8" wider than the track. This is to allow for tolerance. For tracks longer than 15', the recommended width is 1/4" wider. The track shall be placed in the **center** of the channel. Remember, the front of the bottom track (NOT the front of the channel) is 7/8" setback from the front of the upper track. Please refer to the table below for channel widths.

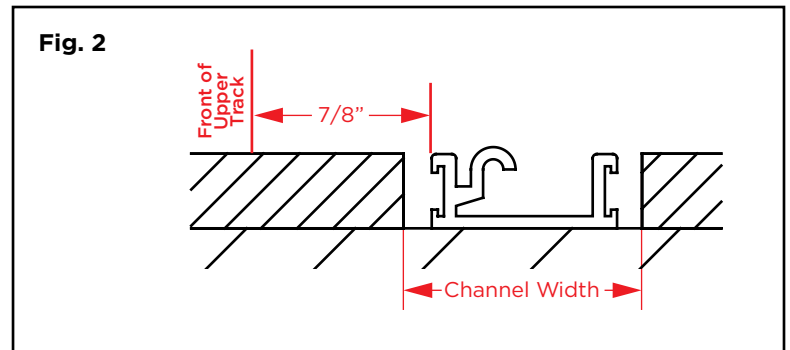

Track Type	Channel Width (In.) Track <15 ft.	Channel Width (In.) Track >15 ft.
Single	1 - 1/32"	1 - 5/32"
Double	2 - 5/8"	2 - 3/4"
Triple	4 - 3/16"	4 - 5/16"
Quad	5 - 13/16"	5 - 15/16"
Five	7 - 7/16"	7 - 9/16"
Six	9"	9 - 1/8"

Channel Depth:

The channel should be 3/8" deep. This will ensure that the top of the track will be flush with the top of the finished opening. Shims will be added to lift the track if the depth exceeds 3/8".

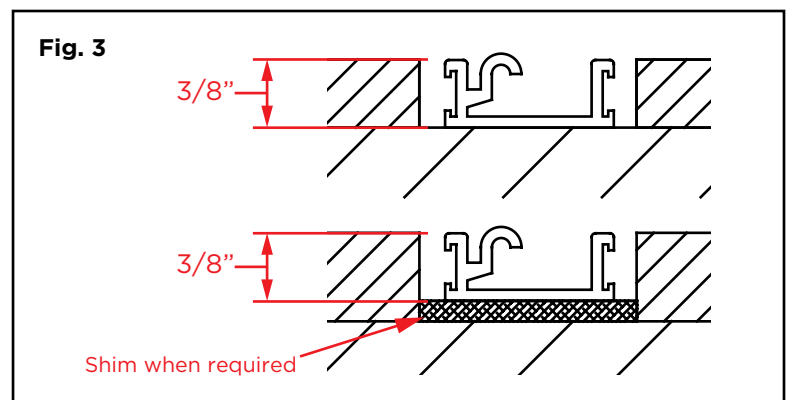

FTS - HARDWARE AND ACCESSORIES

Sliding Door Handles



STANDARD HANDLE

Available Option(s): Single-sided, Double-sided

Size(s): One size available

Finish(es): Brushed Silver, Brown, Black, White

Stile Compatibility: 1-1/2", 2-1/2", 3"

Assembly Condition: Does not come pre-installed.
Panels are not pre-drilled.

Material: Aluminum



ROUND DESIGNER HANDLE

Available Option(s): Single-sided 5/8" or 3/4" dia.,
Double-sided 5/8" or 3/4" dia.

Size(s): 9", 12", 14"

Finish(es): Brushed Silver, Black, Gold

Stile Compatibility: 1-1/2", 2-1/2", 3", Frameless

Assembly Condition: Does not come pre-installed.
Panels are not pre-drilled.

Material: Stainless Steel



SQUARE DESIGNER HANDLE

Available Option(s): Single-sided, Double-sided

Size(s): 8", 10", 12"

Finish(es): Brushed Silver, Black, Gold

Stile Compatibility: 1-1/2", 2-1/2", 3"

Assembly Condition: Does not come pre-installed.
Panels are not pre-drilled.

Material: Aluminum



EXTENDED SQUARE DESIGNER HANDLE

Available Option(s): Single-sided, Double-sided

Size(s): 11", 23-5/8"

Finish(es): Brushed Silver, Black, Gold

Stile Compatibility: 1-1/2", 2-1/2", 3"

Assembly Condition: Does not come pre-installed.
Panels are not pre-drilled.

Material: Stainless Steel

PLEASE NOTE: If an accessory meets ADA requirements, it does not guarantee that the entire system is ADA compliant.

Sliding Door Flush Handles and Locks



INDENT HANDLE II

Available Option(s): Single-sided, Double-sided

Size(s): One size available

Finish(es): Black, Brushed Silver, Polished Silver

Stile Compatibility: 2-1/2", 3"

Assembly Condition: Comes pre-installed on panel.

Material: Stainless Steel



INDENT HANDLE 3

Available Option(s): Single Sided, Double sided by ordering a single handle for each side

Size(s): One size available

Finish(es): Black, White, Brushed Silver

Stile Compatibility: 3"

Assembly Condition: Comes pre-installed on panel.

Material: Stainless Steel



INDENT HANDLE

Available Option(s): Single-sided, Double-sided

Size(s): One size available

Finish(es): Black, Brown, Brushed Silver

Stile Compatibility: 1-1/2", 2-1/2", 3"

Assembly Condition: Comes pre-installed on panel.

Material: Stainless Steel



FLUSH HANDLE

Available Option(s): Single-sided, Double-sided

Size(s): One size available

Finish(es): Silver, White, Black, Brown, Charcoal

Stile Compatibility: 1-1/2", 2-1/2", 3"

Assembly Condition: Comes pre-installed on panel.

Material: Aluminum - Anodized or Powder Coated

PLEASE NOTE: If an accessory meets ADA requirements, it does not guarantee that the entire system is ADA compliant.

Sliding Door Handles, Pulls, and Locks



PULL

Available Option(s): Edge Placement

Size(s): One size available

Finish(es): Black, Brown (Aluminum), Brushed Silver

Stile Compatibility: 1-1/2", 2-1/2", 3"

Assembly Condition: Comes pre-installed on panel.

Material: Aluminum, Stainless Steel



SLIDE BOLT (FLUSH)

Available Option(s): Single-sided

Size(s): One size available

Finish(es): Black, Silver

Stile Compatibility: 1-1/2", 3"

Assembly Condition: Comes pre-installed on panel.

Material: Aluminum



LATERAL LATCH

Available Option(s): Double-sided

Size(s): One size available

Finish(es): Black, Silver

Stile Compatibility: 1-1/2", 3"

Assembly Condition: Comes pre-installed on panel. Strike plate packaged separately.

Material: Stainless Steel



FLUSH DOUBLE INDENT HANDLE BLANK CANOPY

Available Option(s): Double-sided

Size(s): One size available

Finish(es): Black, Brushed Silver

Stile Compatibility: 1-1/2", 2-1/2", 3"

Assembly Condition: Comes pre-installed on panel.

Material: Stainless Steel

PLEASE NOTE: If an accessory meets ADA requirements, it does not guarantee that the entire system is ADA compliant.

Sliding Door Handles, Pulls, and Locks Continued



FLUSH DOUBLE INDENT HANDLE WITH BLANK CANOPY AND SAFETY HOLE

Available Option(s): Double-sided

Size(s): One size available

Finish(es): Black, Brushed Silver

Stile Compatibility: 1-1/2", 2-1/2", 3"

Assembly Condition: Comes pre-installed on panel. Strike plate packaged separately.

Material: Stainless Steel



FLUSH DOUBLE INDENT HANDLE WITH KEY LOCK

Available Option(s): Double-sided

Size(s): One size available

Finish(es): Black, Brushed Silver

Stile Compatibility: 1-1/2", 2-1/2", 3"

Assembly Condition: Comes pre-installed on panel. Strike plate packaged separately.

Material: Stainless Steel



FLUSH LATCH ADA WITH SAFETY HOLE

Available Option(s): Double-sided

Size(s): One size available

Finish(es): Black, Brushed Silver

Stile Compatibility: 1-1/2", 2-1/2", 3"

Assembly Condition: Comes pre-installed on panel. Strike plate packaged separately.

Material: Stainless Steel



FLUSH LATCH ADA WITH KEY LOCK

Available Option(s): Double-sided

Size(s): One size available

Finish(es): Black, Brushed Silver

Stile Compatibility: 1-1/2", 2-1/2", 3"

Assembly Condition: Comes pre-installed on panel. Strike plate packaged separately.

Material: Stainless Steel

PLEASE NOTE: If an accessory meets ADA requirements, it does not guarantee that the entire system is ADA compliant.

Sliding Door Locks



LATCH MECHANISM WITH 1" MORTISE KEY CYLINDER AND THUMBTURN FOR SLIDERS

Available Option(s): Double-sided
Size(s): One size available
Finish(es): Black, Brushed Silver
Stile Compatibility: 2-1/2", 3"
Assembly Condition: Internal Mechanism pre-installed. Cylinder, Thumbturn, and Spacers are not pre-installed.
Material: Stainless Steel



SLIDING HOOK LATCH ADA

Available Option(s): Double-sided
Size(s): One size available
Finish(es): Black, Brushed Silver
Stile Compatibility: 2-1/2", 3"
Assembly Condition: Comes pre-installed on panel. Strike plate packaged separately.
Material: Stainless Steel



SLIDING DOOR MORTISE LATCH ADA

Available Option(s): Double-sided
Size(s): One size available
Finish(es): Black, Brushed Silver
Stile Compatibility: 3"
Assembly Condition: Internal Mechanism pre-installed. Cylinder, Lever, Canopy, and spacers are not pre-installed.
Material: Stainless Steel



KEYLESS SMART LOCK FOR SLIDER

Available Option(s): Double-sided
Size(s): One size available
Finish(es): Black, Brushed Silver
Stile Compatibility: 3"
Assembly Condition: Inner mechanism is pre-installed, frame is cutout. Canopy, Lever, and electronics are not pre-installed. Minimal installation is required at jobsite. *Canopy, Lever, AAA Batteries, Strike Plate with Backing in a separate box.
Material: Stainless Steel, ABS, Acrylic

2010 ADA Standards 404.2.7 Door and Gate Hardware. Handles, pulls, latches, locks, and other operable parts on doors and gates shall comply with 309.4. Operable parts of such hardware shall be 34 inches (865 mm) minimum and 48 inches (1220 mm) maximum above the finish floor or ground.

PLEASE NOTE: If an accessory meets ADA requirements, it does not guarantee that the entire system is ADA compliant.

A modern bedroom interior with a warm, minimalist aesthetic. The ceiling is made of horizontal wooden planks. A white bed with a wooden base is on the left. A large glass partition system with dark frames separates the bedroom from an adjacent area. The floor is made of light-colored wood. A dark grey horizontal bar with white text is overlaid on the right side of the image.

SUSPENDED SYSTEM (SS)

RAIL AND STILE FINISH OPTIONS

All of our framing is made out of aluminum. Unlike wood, it doesn't warp, chip, fade or peel. Aluminum is recyclable and is virtually maintenance free.

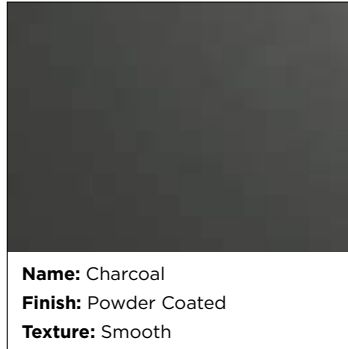
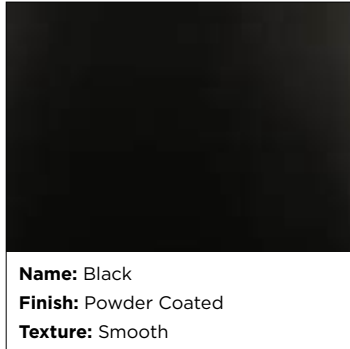

STILE DETAILS

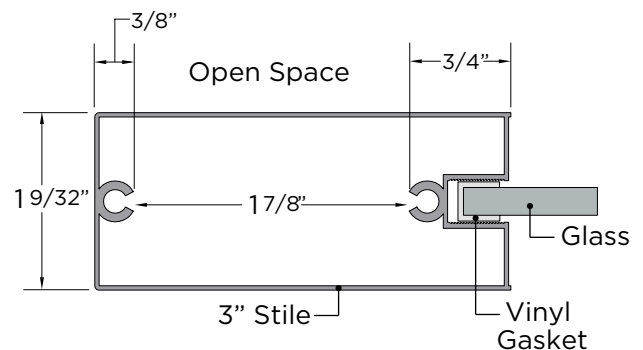
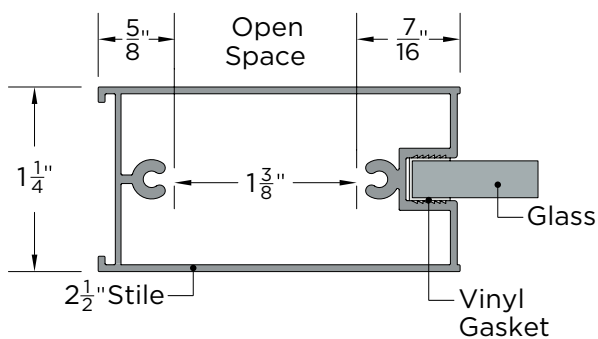

IMPORTANT NOTES

- 2-1/2" Stiles are specific to the Suspended System (SS).
- 2-1/2" Stiles do not accommodate sound reduction/dust prevention strip options.
- 3" Stiles are only available on systems with Telescoping and/or when using U Slider Receiver.

WALL SLIDE - 1 PANEL - SINGLE TRACK - SURFACE MOUNT

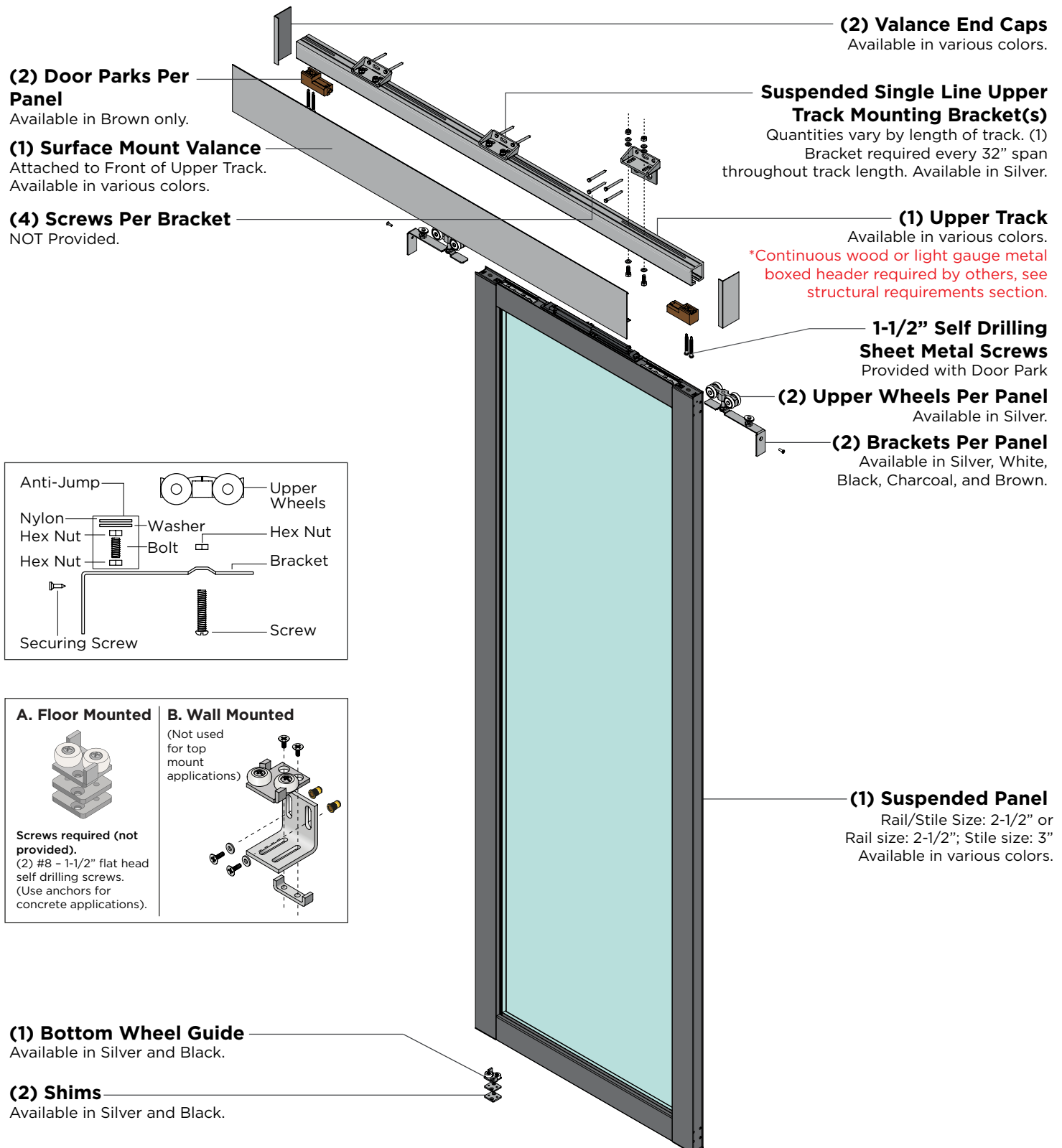

WALL SLIDE - 1 PANEL - SINGLE TRACK - TOP MOUNT

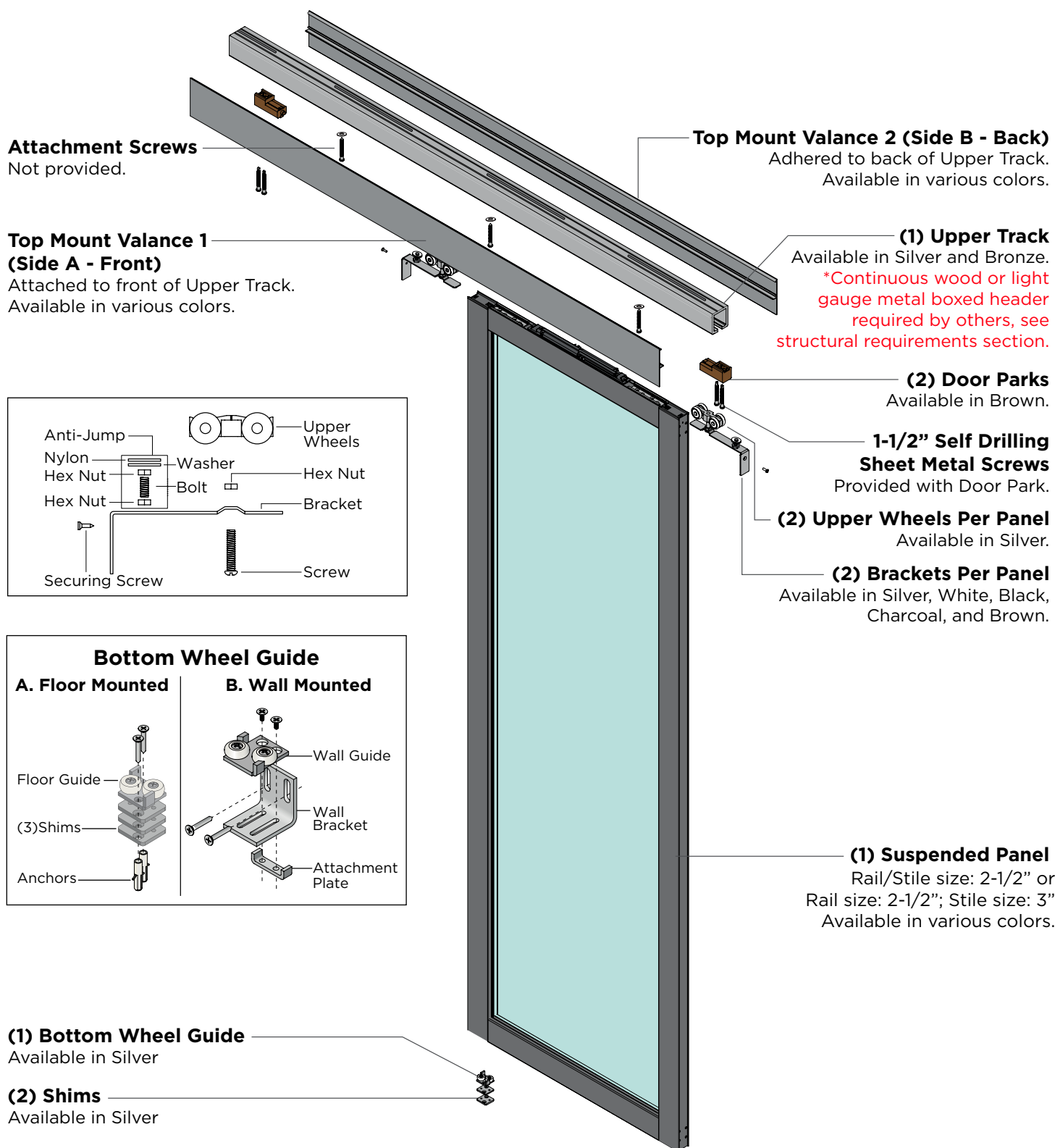

WALL SLIDE - 2 PANEL - DOUBLE TRACK - TELESCOPING

SURFACE MOUNT

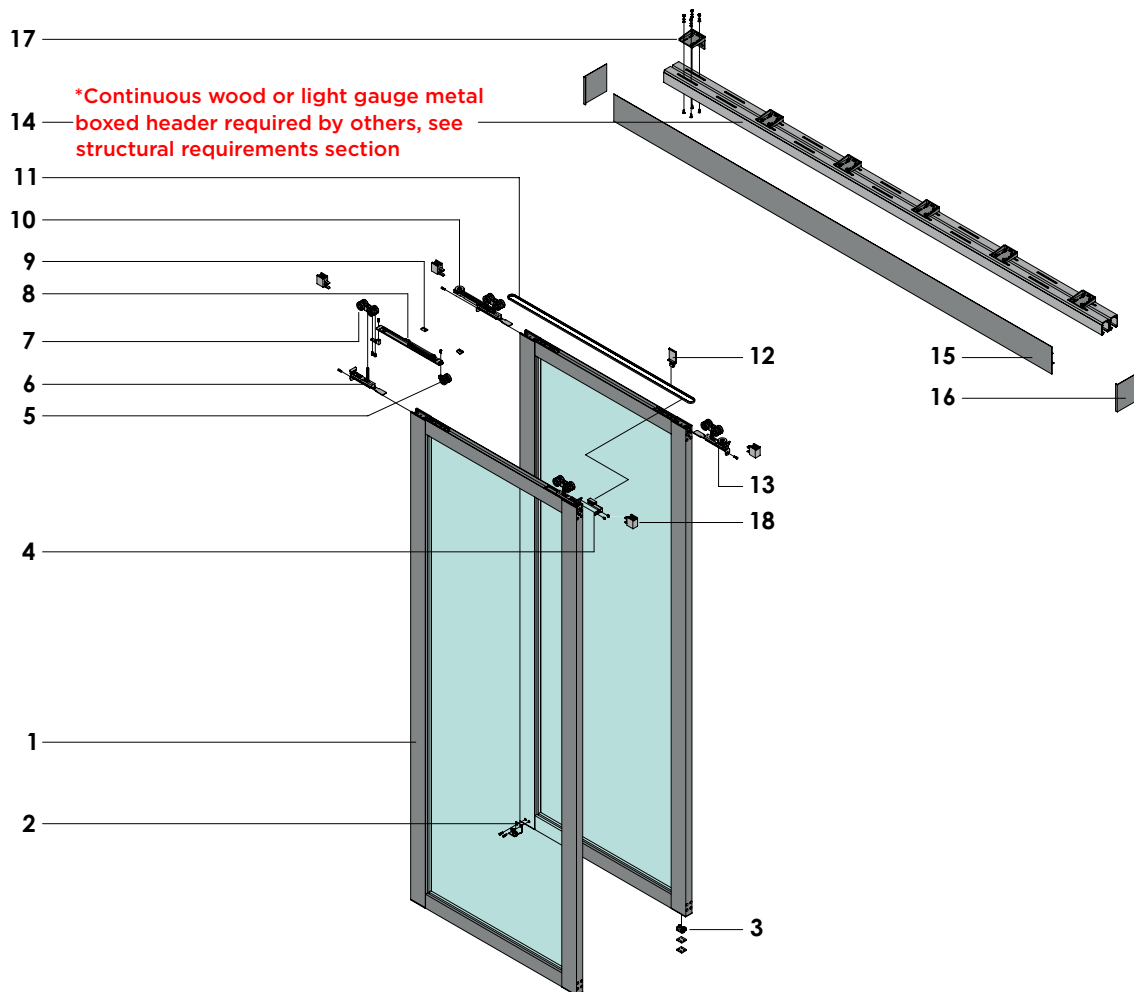

- 1. (2) **Suspended Door Panel**, Vertical frame size: 3"
- 2. (1) **Telescoping Bottom Wheel Guide**
Attaches to bottom of frame. Available in Silver
- 3. (1) **Wall or Floor Mounted Bottom Wheel Guide + Shim Plates**
Available in Silver. Must be mounted to structural surface
- 4. (1) **Panel-to-Belt Attachment**
Available in Silver
- 5. (1) **Smart Shut System Trolley**
- 6. (2) **Bracket R2** (2 per Panel. For Lead panel)
Available in Silver
- 7. (4) **Upper Wheel R2** (2 per panel)
Available in Silver

- 8. (1) **Smart Shut System**
- 9. (2) **Smart Shut System Triggers**
- 10. (1) **Front Bracket with Pulley**. Available in Silver
- 11. (1) **Telescoping Belt**. Available in Black
- 12. (1) **Telescoping Anchor**. Attaches to Upper Track. Available in Silver and Black
- 13. (1) **Rear Bracket with Pulley**
- 14. (2) **Suspended Upper Track R2**
Available in Black and Silver
- 15. (1) **Suspended Surface Mount Valance R2**
Available in various colors
- 16. (2) **Valance End Cap R2**
Available in various colors
- 17. **Suspended Upper Track Mounting Bracket - Double**
Quantities vary by length of track
(1) Bracket required every 32" span throughout track length. Available in Silver
- 18. (4) **Suspended Door Park R2** (2 per moving panel)
Available in Brown only

POCKET DOOR - 1 PANEL - SINGLE TRACK - TOP MOUNT

Pocket to be built to TSDC specs and needs to remain in open construction for upper track installation.

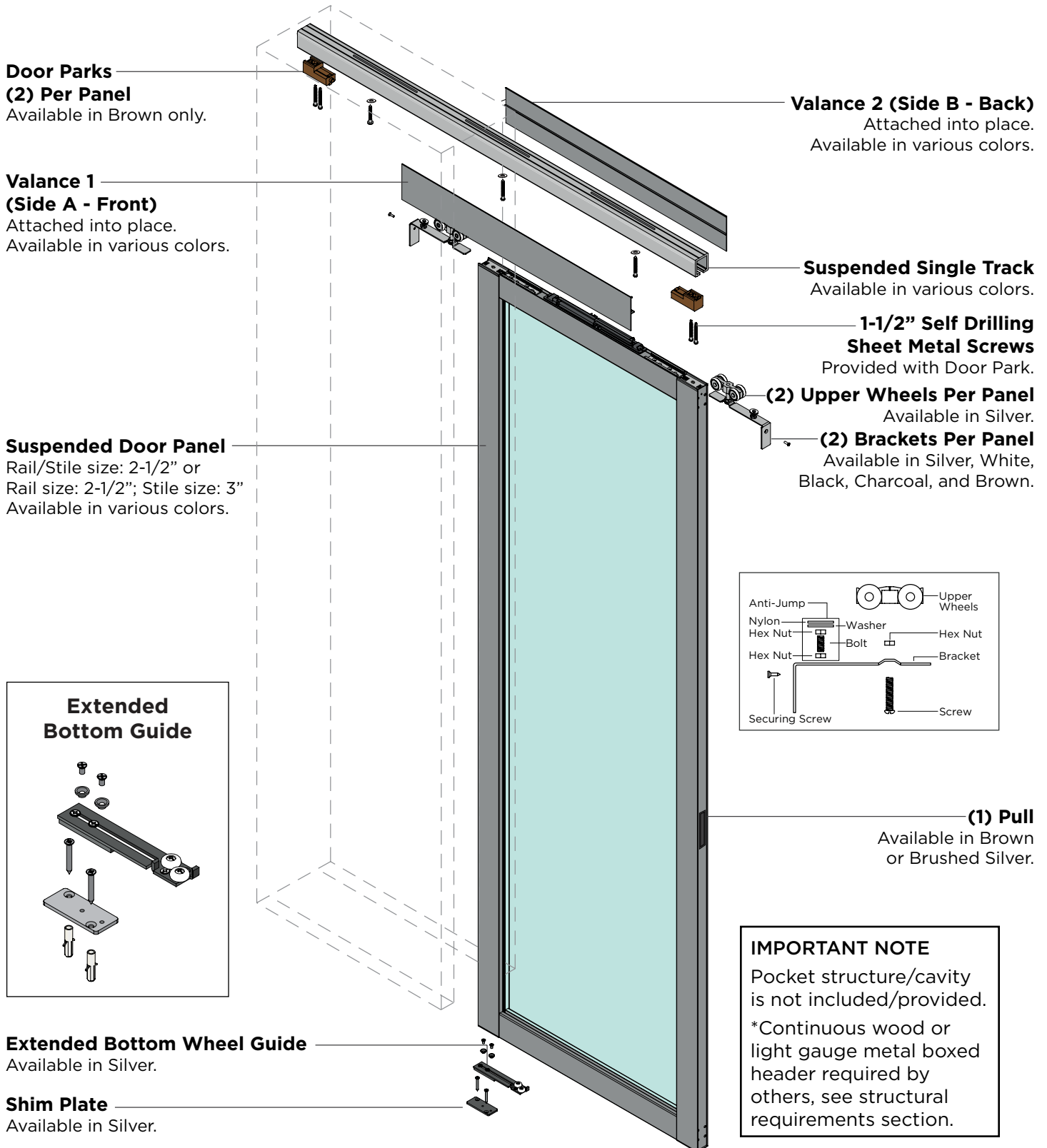

SINGLE TRACK - SURFACE MOUNT - U SLIDER RECEIVER

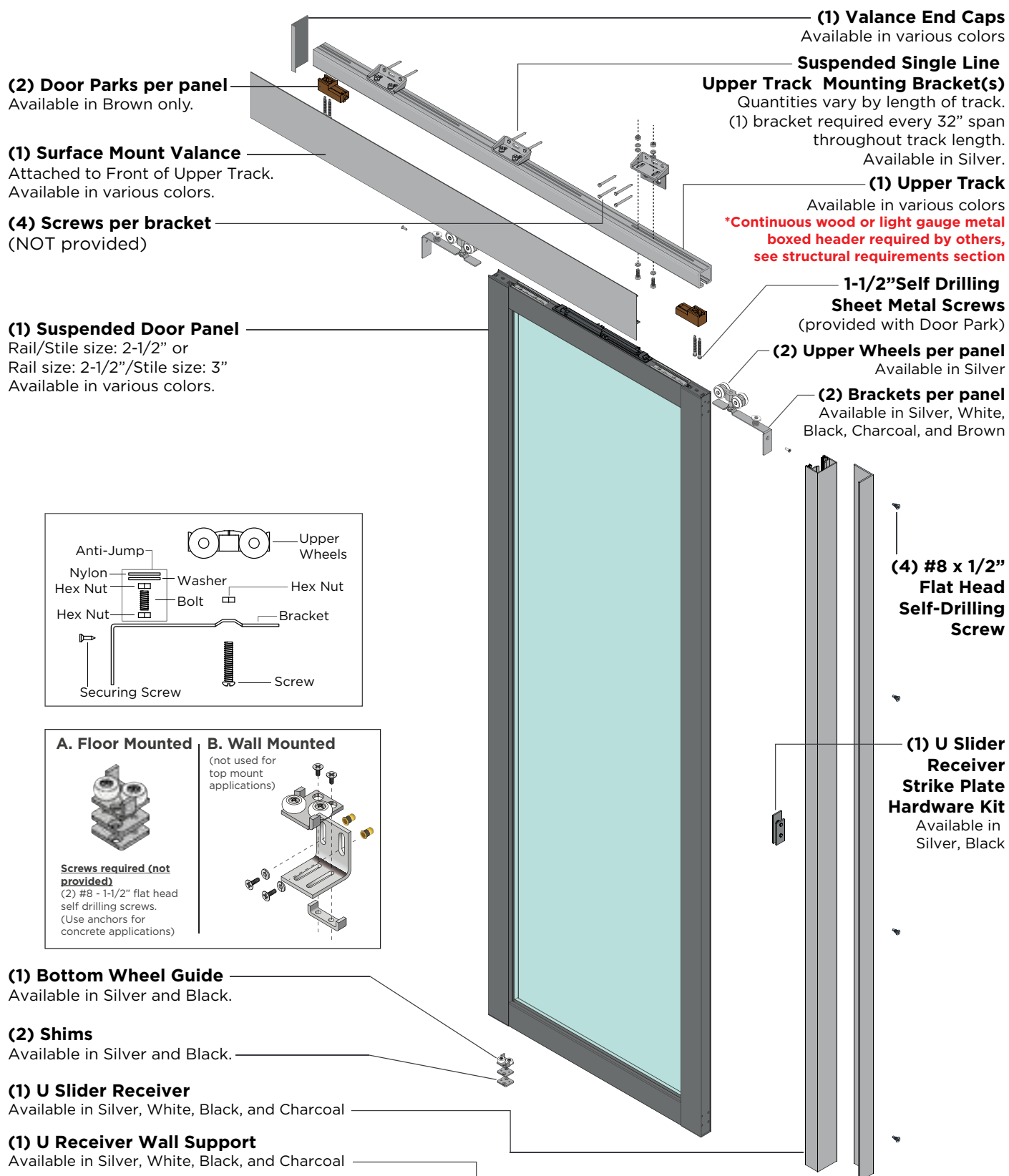

SINGLE TRACK - TOP MOUNT - U SLIDER RECEIVER

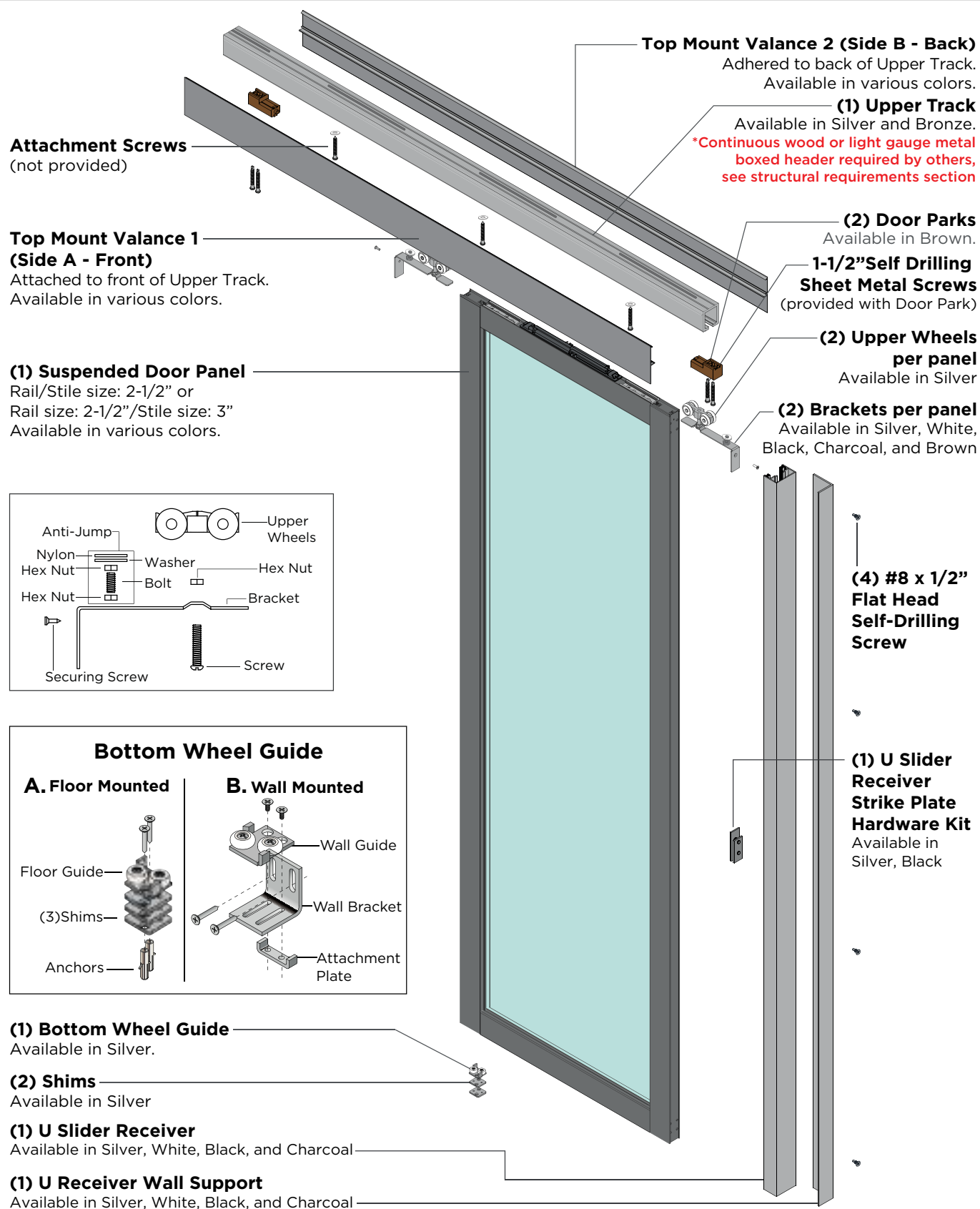

SINGLE TRACK - POCKET DOOR - U SLIDER RECEIVER

Pocket to be built to TSDC specs and needs to remain in open construction for upper track installation

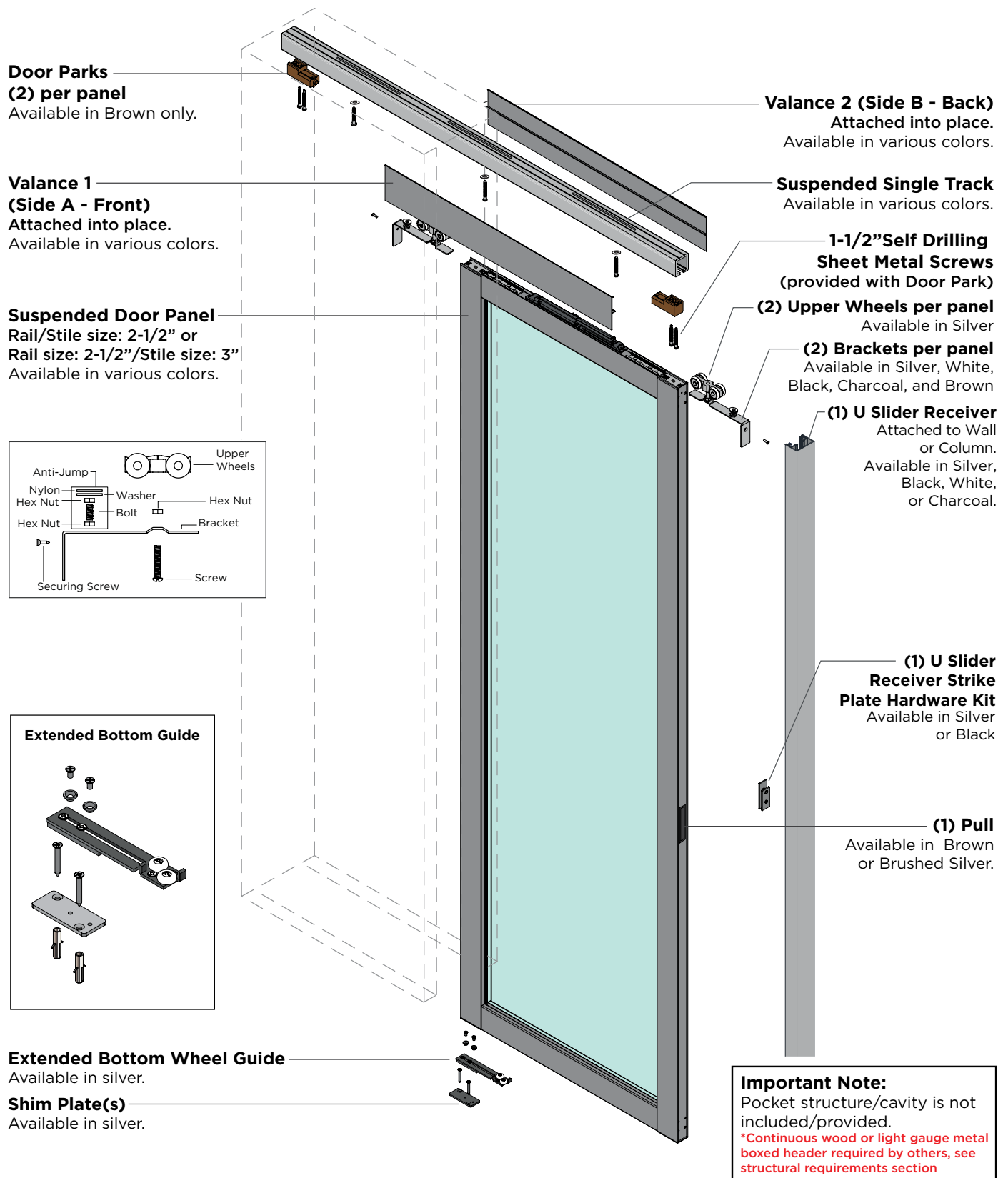

ROOM DIVIDER - 2 PANEL - DOUBLE TRACK - TOP MOUNT

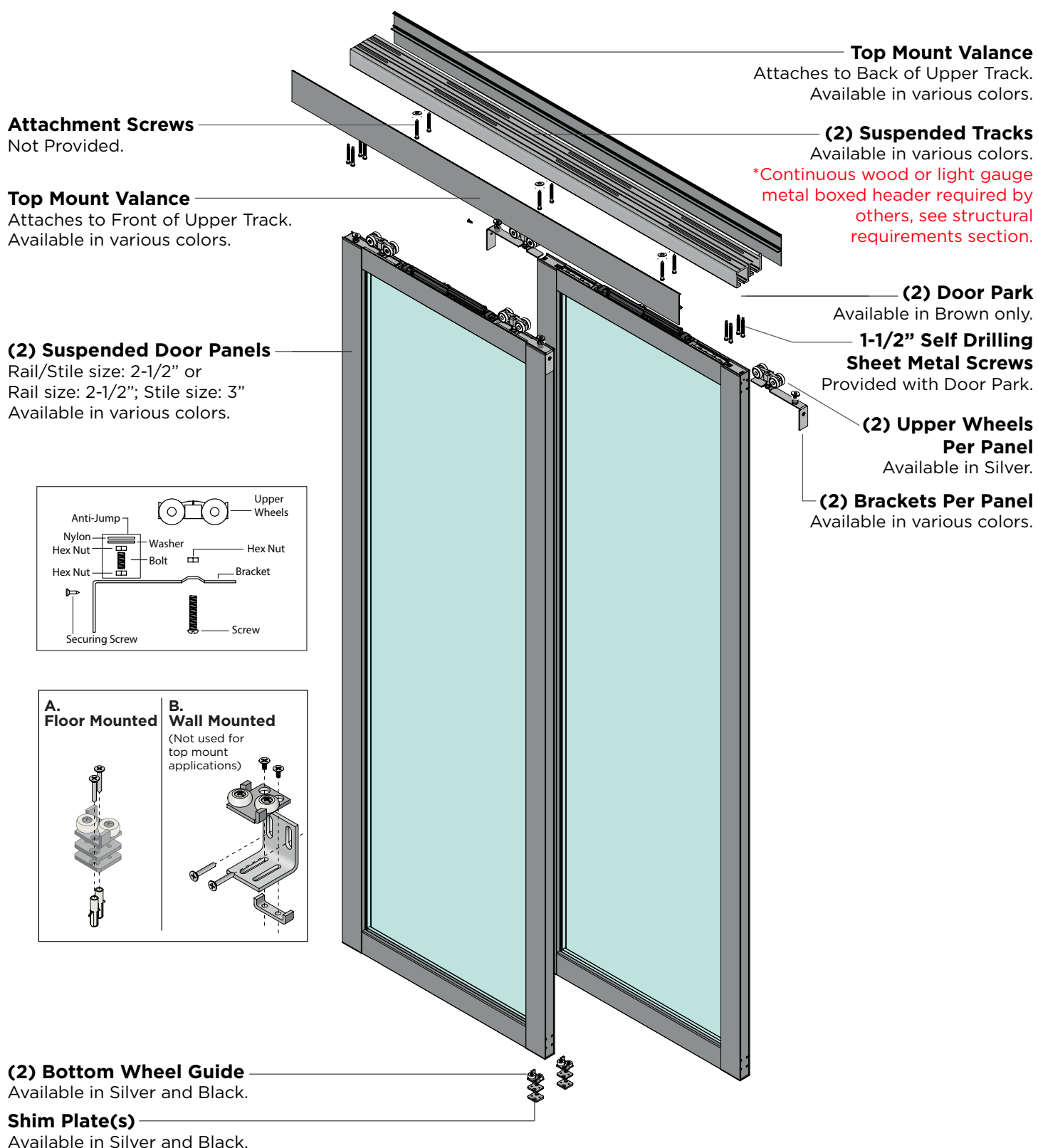

ROOM DIVIDER - 2 PANEL - DOUBLE TRACK - U SLIDER RECEIVER

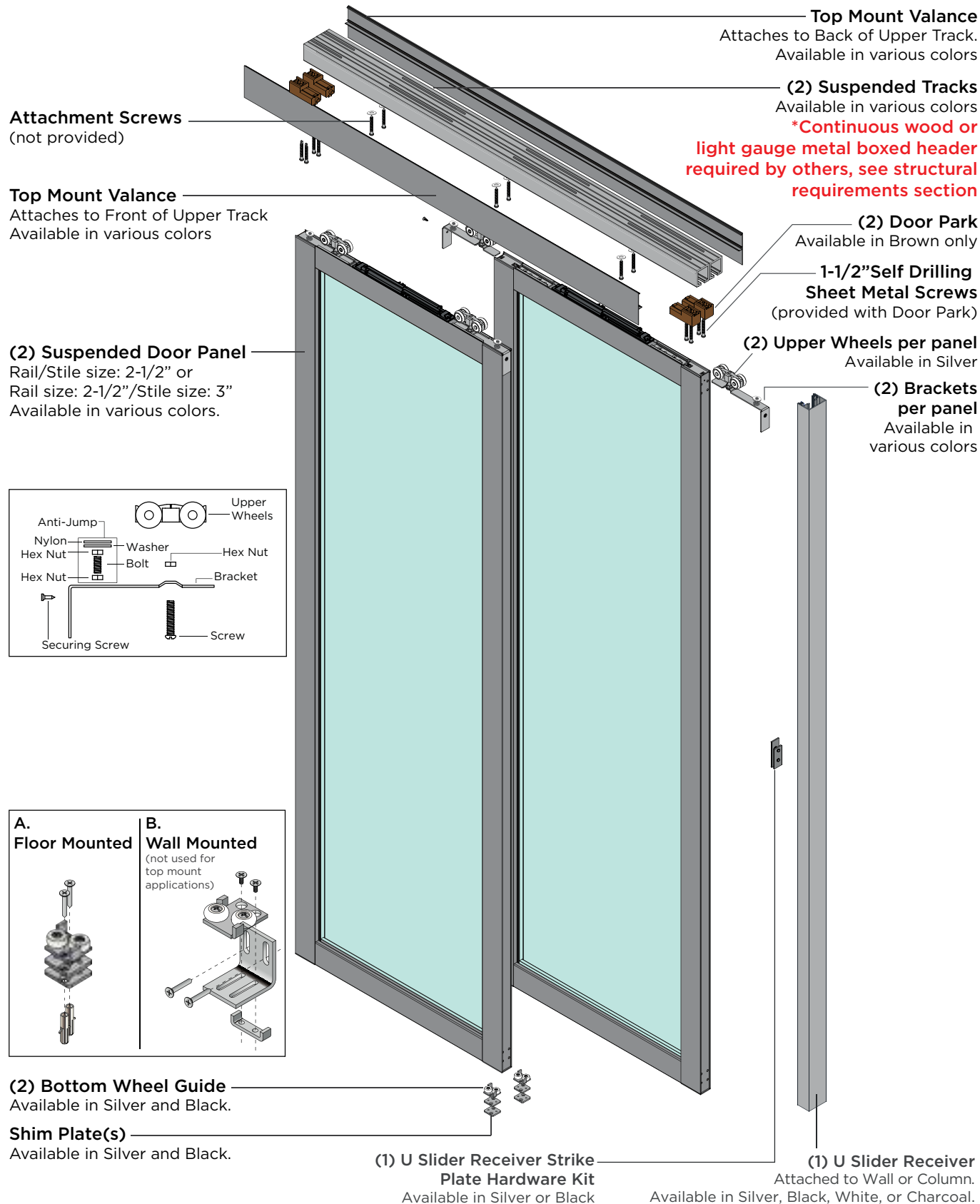

TRIPLE PANEL - TELESCOPING - U SLIDER RECEIVER

TOP MOUNT

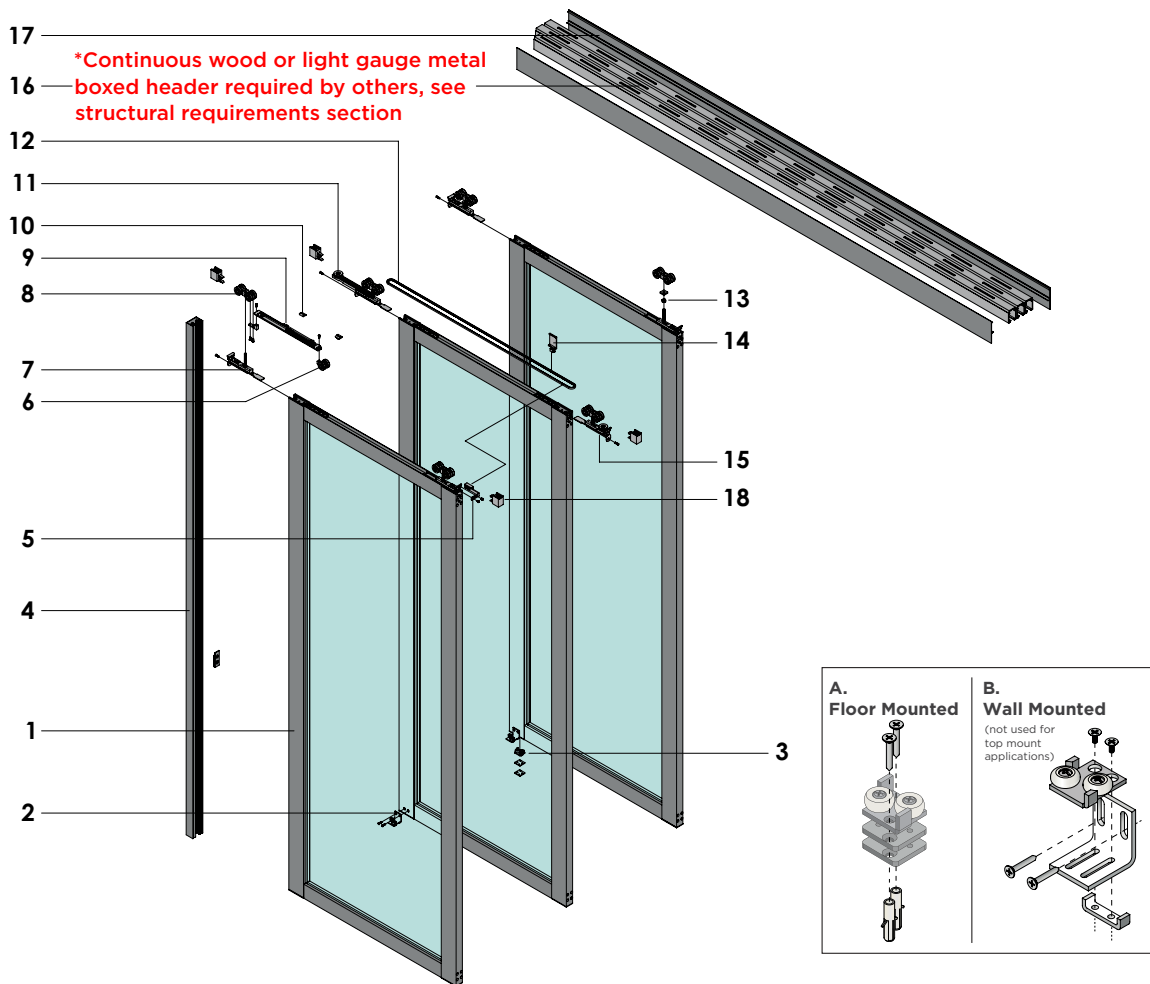

- 1. (3) **Suspended Door Panel**, Vertical frame size: 3"
- 2. (2) **Telescoping Bottom Wheel Guide**
Attaches to bottom of frame. Available in Silver
- 3. (1) **Wall or Floor Mounted Bottom Wheel Guide + Shim Plates**
Available in Silver. Must be mounted to structural surface
- 4. (1) **U Slider Receiver**, Available in various finishes
- 5. (1) **Panel-to-Belt Attachment**
Available in Silver
- 6. (1) **Smart Shut System Trolley**
- 7. (4) **Bracket R2** (2 per Panel. For Lead panel and Stationary panel). Available in Silver

- 8. (6) **Upper Wheel R2** (2 per panel).
Available in Silver
- 9. (1) **Smart Shut System**
- 10. (2) **Smart Shut System Triggers**
- 11. (1) **Front Bracket with Pulley**. Available in Silver
- 12. (1) **Telescoping Belt**. Available in Black
- 13. (2) **Nut and Square Washer**. Secures Stationary panel in place. Available in Silver
- 14. (1) **Telescoping Anchor**. Attaches to Upper Track. Available in Silver and Black
- 15. (1) **Rear Bracket with Pulley**
- 16. (3) **Suspended Upper Track R2**.
Available in various colors
- 17. (2) **Suspended Top Mount Valance R2**.
Available in various colors
- 18. (4) **Suspended Door Park R2** (2 per moving panel)
Available in Brown only

ROOM DIVIDER - 4 PANEL - DOUBLE TRACK - TOP MOUNT

Door Parks (2) Per Panel

Available in Brown only.

*For telescoping applications it is suggested that one panel be locked into place.

(2) Valance

Attaches to Front & Back of Upper Track.
Available in various colors.

(2) Suspended Upper Track

Available in various colors.

*Continuous wood or light gauge metal boxed header required by others, see structural requirements section.

(2) Upper Wheels Per Panel

Available in Silver.

(2) Brackets Per Panel

Available in Silver, White, Black, Charcoal, and Brown.

(2) Suspended Door Panels

Rail/Stile size:
2-1/2" or
Rail size: 2-1/2";
Stile size: 3"
Available in various colors.

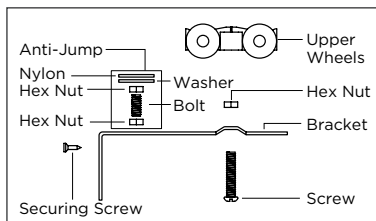

A. Floor Mounted

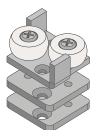

Screws required (not provided).
(2) #8 - 1-1/2" flat head self drilling screws.
(Use anchors for concrete applications).

B. Wall Mounted

(Not used for top mount applications)

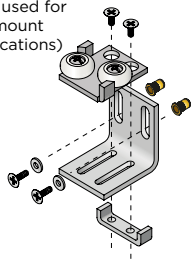

(2) Bottom Wheel Guide

Available in Silver and Black.

Shim Plate(s)

Available in Silver and Black.

4 PANEL - TELESCOPING - U SLIDER RECEIVER

TOP MOUNT

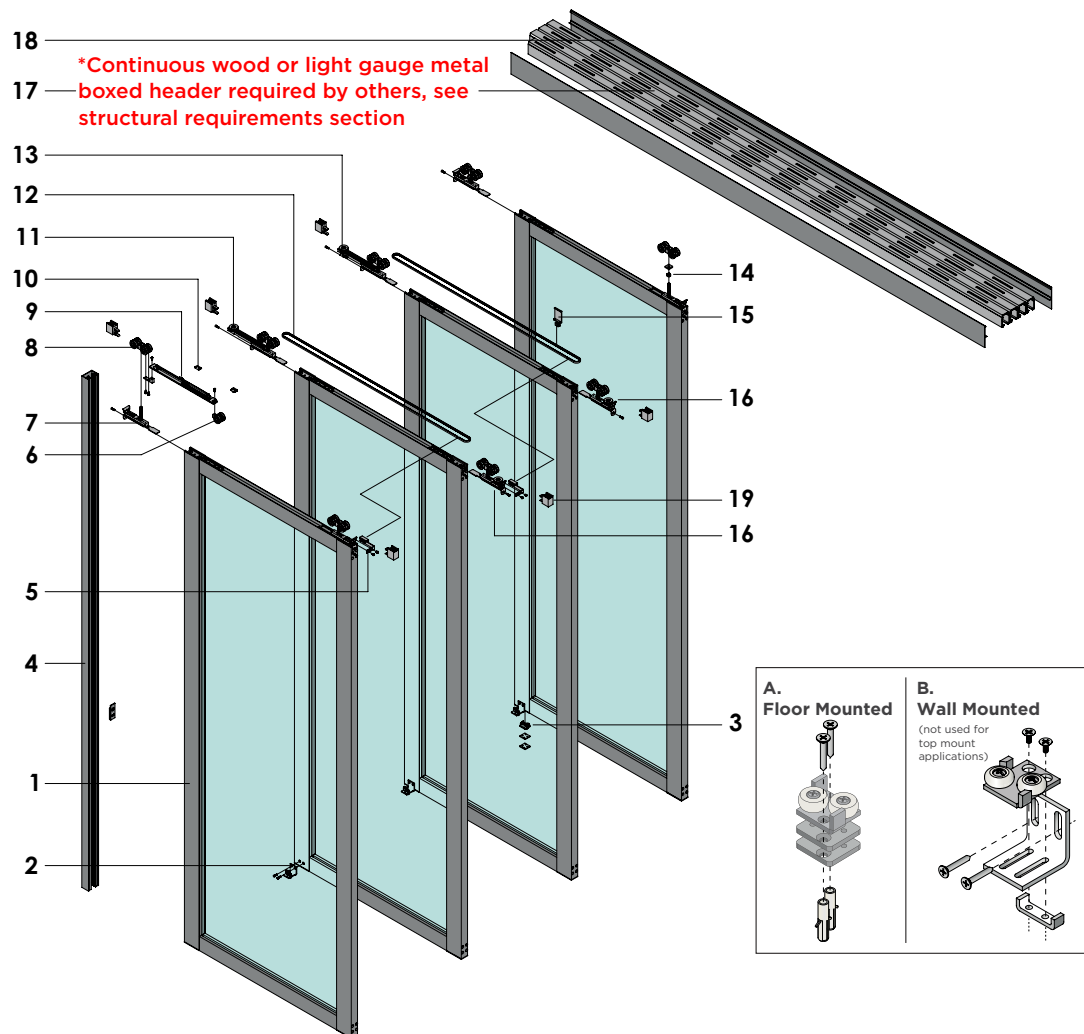

- 1. (4) **Suspended Door Panel**, Vertical frame size: 3"
- 2. (3) **Telescoping Bottom Wheel Guide**
Attaches to bottom of frame. Available in Silver
- 3. (1) **Wall or Floor Mounted Bottom Wheel Guide + Shim Plates**
Available in Silver. Must be mounted to structural surface
- 4. (1) **U Slider Receiver**, Available in various finishes
- 5. (2) **Panel-to-Belt Attachment**
Available in Silver
- 6. (1) **Smart Shut System Trolley**
- 7. (4) **Bracket R2** (2 per Panel. For Lead panel and Stationary panel). Available in Silver

- 8. (8) **Upper Wheel R2** (2 per panel).
Available in Silver
- 9. (1) **Smart Shut System**
- 10. (2) **Smart Shut System Triggers**
- 11. (1) **Front Bracket with Pulley**. Available in Silver
- 12. (2) **Telescoping Belt**. Available in Black
- 13. (1) **Front Bracket with Pulley and Connector**
- 14. (2) **Nut and Square Washer**. Secures Stationary panel in place. Available in Silver
- 15. (1) **Telescoping Anchor**. Attaches to Upper Track. Available in Silver and Black
- 16. (2) **Rear Bracket with Pulley**
- 17. (4) **Suspended Upper Track R2**.
Available in various colors
- 18. (2) **Suspended Top Mount Valance R2**
Available in various colors
- 19. (6) **Suspended Door Park R2** (2 per moving panel)
Available in Brown only

5 PANEL - TELESCOPING - U SLIDER RECEIVER

TOP MOUNT

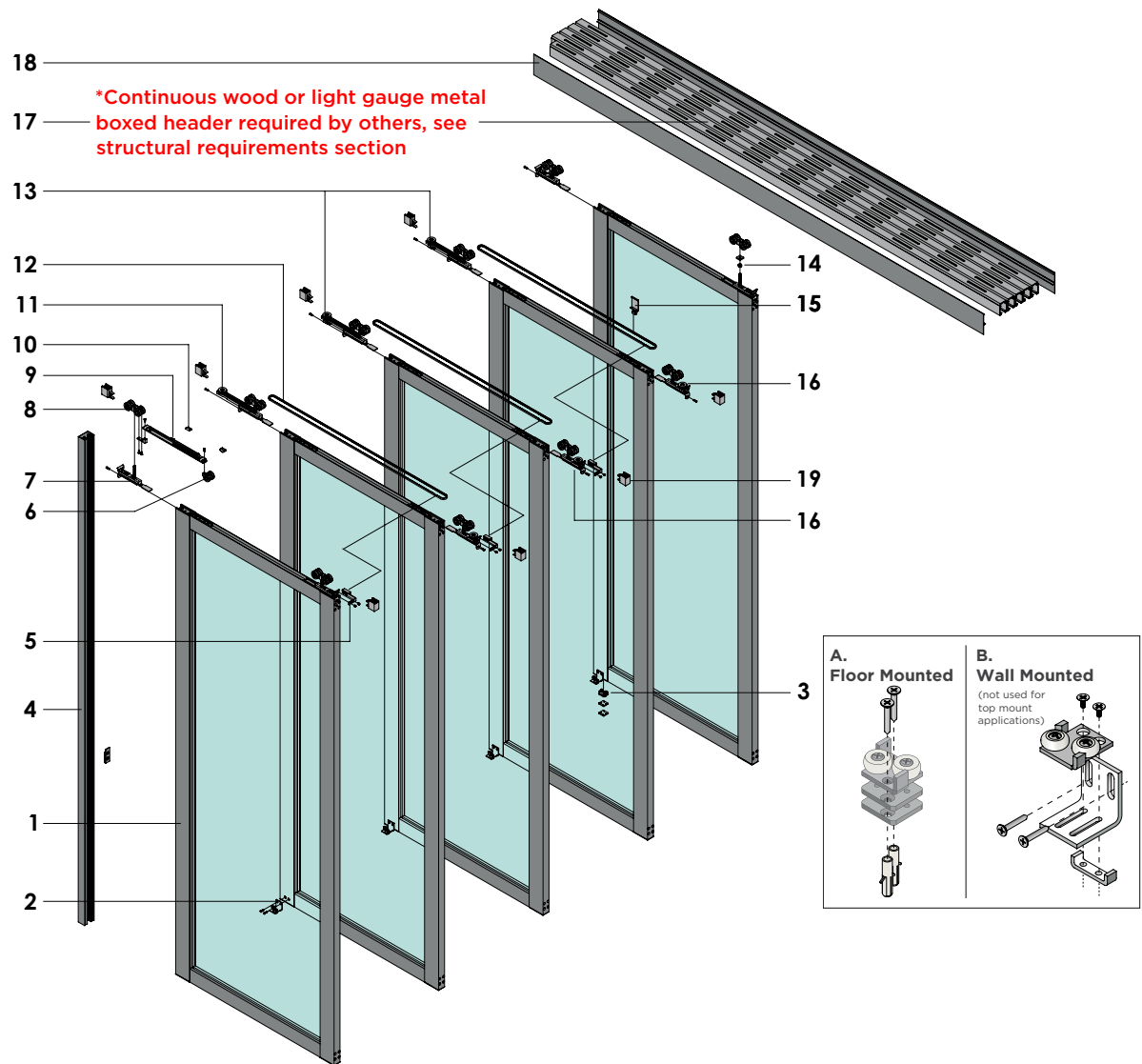

- 1. (5) **Suspended Door Panel**, Vertical frame size: 3"
- 2. (4) **Telescoping Bottom Wheel Guide**
Attaches to bottom of frame. Available in Silver
- 3. (1) **Wall or Floor Mounted Bottom Wheel Guide + Shim Plates**
Available in Silver. Must be mounted to structural surface
- 4. (1) **U Slider Receiver**, Available in various finishes
- 5. (3) **Panel-to-Belt Attachment**
Available in Silver
- 6. (1) **Smart Shut System Trolley**
- 7. (4) **Bracket R2** (2 per Panel. For Lead panel and Stationary panel). Available in Silver

- 8. (10) **Upper Wheel R2** (2 per panel).
Available in Silver
- 9. (1) **Smart Shut System**
- 10. (2) **Smart Shut System Triggers**
- 11. (1) **Front Bracket with Pulley**. Available in Silver
- 12. (3) **Telescoping Belt**. Available in Black
- 13. (2) **Front Bracket with Pulley and Connector**
- 14. (2) **Nut and Square Washer**. Secures Stationary panel in place. Available in Silver
- 15. (1) **Telescoping Anchor**. Attaches to Upper Track. Available in Silver and Black
- 16. (3) **Rear Bracket with Pulley**
- 17. (5) **Suspended Upper Track R2**.
Available in various colors
- 18. (2) **Suspended Top Mount Valance R2**
Available in various colors
- 19. (8) **Suspended Door Park R2** (2 per moving panel)
Available in Brown only

6 PANEL - TELESCOPING - U SLIDER RECEIVER

TOP MOUNT

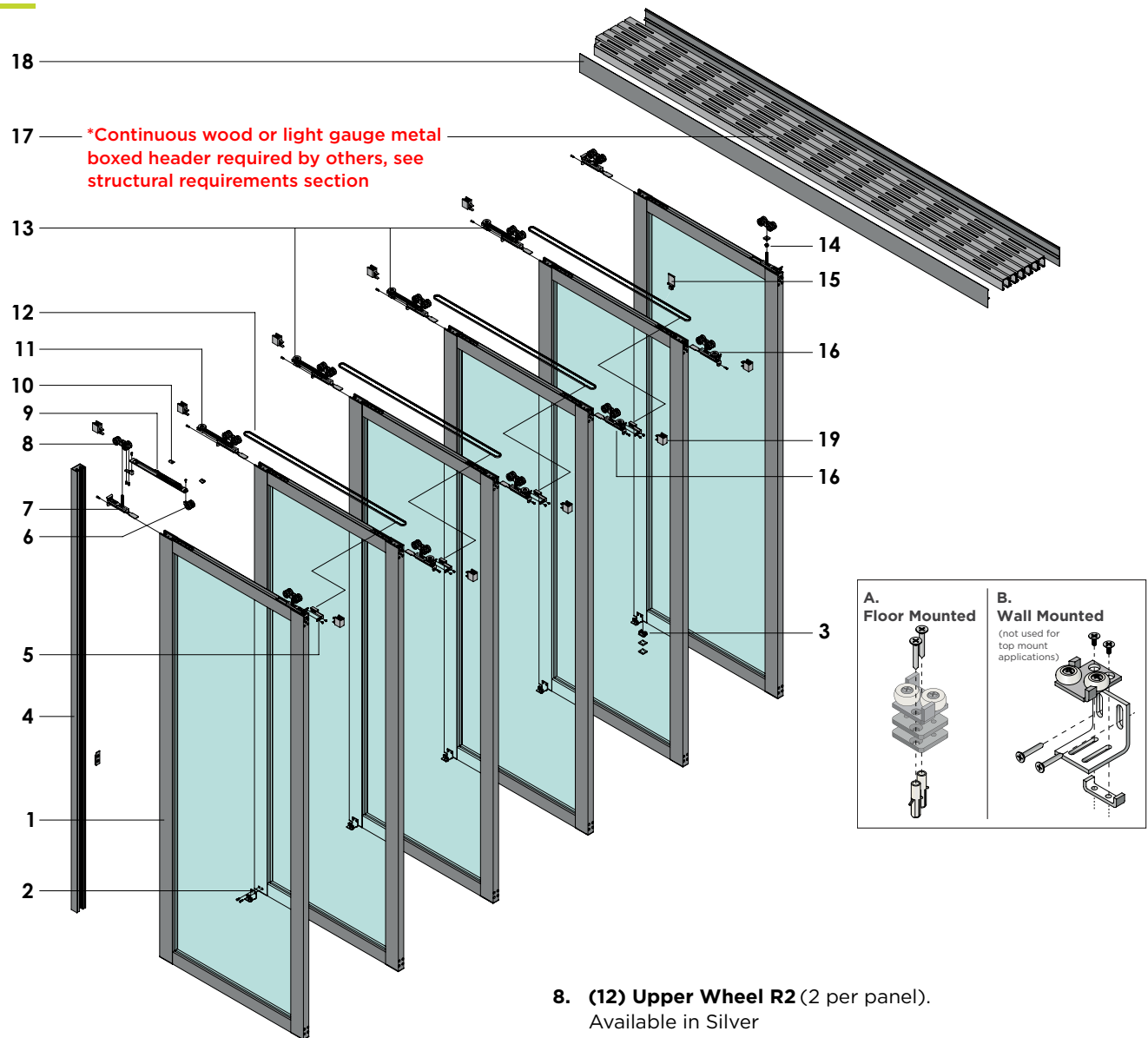



1. (6) **Suspended Door Panel**, Vertical frame size: 3"
2. (5) **Telescoping Bottom Wheel Guide**
Attaches to bottom of frame. Available in Silver
3. (1) **Wall or Floor Mounted Bottom Wheel Guide + Shim Plates**
Available in Silver. Must be mounted to structural surface
4. (1) **U Slider Receiver**, Available in various finishes
5. (4) **Panel-to-Belt Attachment**
Available in Silver
6. (1) **Smart Shut System Trolley**
7. (4) **Bracket R2** (2 per Panel. For Lead panel and Stationary panel). Available in Silver

8. (12) **Upper Wheel R2** (2 per panel).
Available in Silver
9. (1) **Smart Shut System**
10. (2) **Smart Shut System Triggers**
11. (1) **Front Bracket with Pulley**. Available in Silver
12. (4) **Telescoping Belt**. Available in Black
13. (3) **Front Bracket with Pulley and Connector**
14. (2) **Nut and Square Washer**. Secures Stationary panel in place. Available in Silver
15. (1) **Telescoping Anchor**. Attaches to Upper Track. Available in Silver and Black
16. (4) **Rear Bracket with Pulley**
17. (6) **Suspended Upper Track R2**.
Available in various colors
18. (2) **Suspended Top Mount Valance R2**
Available in various colors
19. (10) **Suspended Door Park R2** (2 per moving panel)
Available in Brown only

SS PANEL - PANEL CONFIGURATIONS

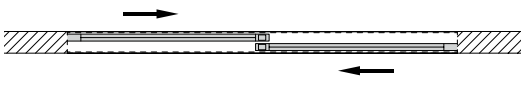
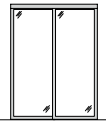
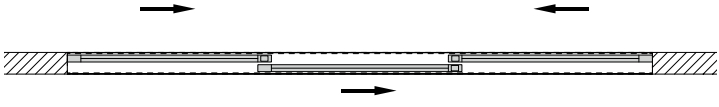
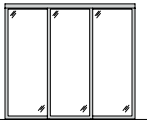
Bypassing - 2, 3 & 4 Panels

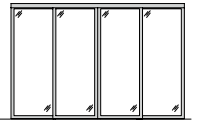
SYSTEM	PLAN VIEW	FRONT VIEW
SSBP2A		 2-Panel System with Double Track
SSBP3B		 3-Panel System with Double Track
SSBP4A		 4-Panel System with Double Track

3D View of System

Actual Glass and Frame will vary from rendering.

Bypassing SS:

The Bypassing Suspended System (SS) is a top-hung system, mounted to a header (Top Mount) and comes in a variety of finishes and panel designs.

This system does have bottom guide that must be screwed into the flooring.



The Suspended System is not available in standard sizes and is always a custom system.

IMPORTANT NOTE

***Continuous wood or light gauge metal boxed header required by others, see structural requirements section.**

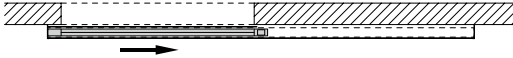
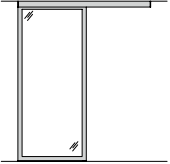
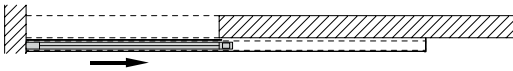
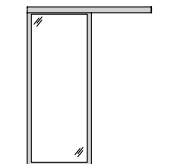

Wall Slides

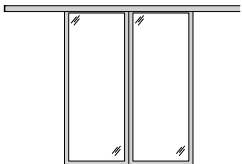
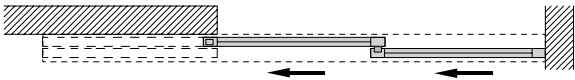
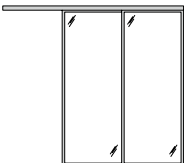
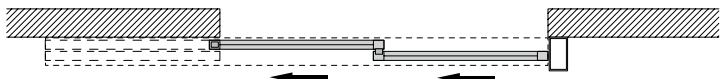
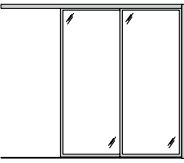
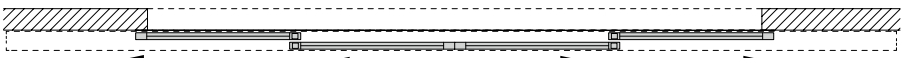
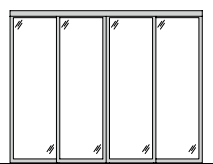
SYSTEM	PLAN VIEW	FRONT VIEW
SSWS1A	 <p>2 Wall overlaps with 1 Panel Single Track</p>	
SSWS1B	 <p>1 Wall overlaps with 1 Panel Single Track</p>	
SSWS2A	 <p>2 Wall overlaps with 2 Panels Single Track</p>	
SSWSBAP	 <p>1 Wall overlaps with 2 Panels Double Track Telescoping</p>	
SSWSBAVC	 <p>2 Wall overlaps with 2 Panels Double Track and Vertical Column Telescoping</p>	
SSWS-BAAB	 <p>2 Wall overlaps with 4 Panels Double Track Telescoping</p>	

Wall Slides Continued



*Specifications and details may change and be updated at any time.

3D View of System

Actual Glass and Frame will vary from rendering.
Handle is optional.

SS - Wall Slide:

The Suspended Wall Slide System is an elegant and modern alternative to pocket, bi-fold, and traditional swing doors. This top-hung system is mounted at the top to a structural continuous header (required) and comes in a variety of colors and panel designs.

This system does have bottom guide that must be screwed into the flooring.

The Suspended System is always a custom system.

IMPORTANT NOTE

***Continuous wood or light gauge metal boxed header required by others, see structural requirements section.**

Bypassing - 2, 3 & 4 Panels

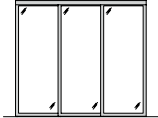
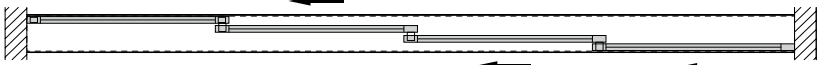
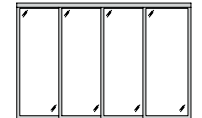
SYSTEM	PLAN VIEW	FRONT VIEW
SSCBA		 3-Panel System with Triple Track
SSDCBA		 4-Panel System with Quad Track



3D View of System

Actual Glass and Frame will vary from rendering.

Telescoping SS:

The Telescoping Suspended System (SS) doors are top-hung and require no bottom track and consists of panels that open/close in sequential order. This top-hung system is mounted at the top to a continuous structural header and comes in a variety of colors and panel designs.

This system does have bottom guide that must be screwed into the flooring. For telescoping applications, it is recommended that one panel be locked in to place.

The Telescoping System is always a custom system.

IMPORTANT NOTE

***Continuous wood or light gauge metal boxed header required by others, see structural requirements section.**

SINGLE TRACK - SURFACE MOUNT

System Depth will vary based on Wall-to-Track Separation

Header Detail at half scale

Single Upper Track

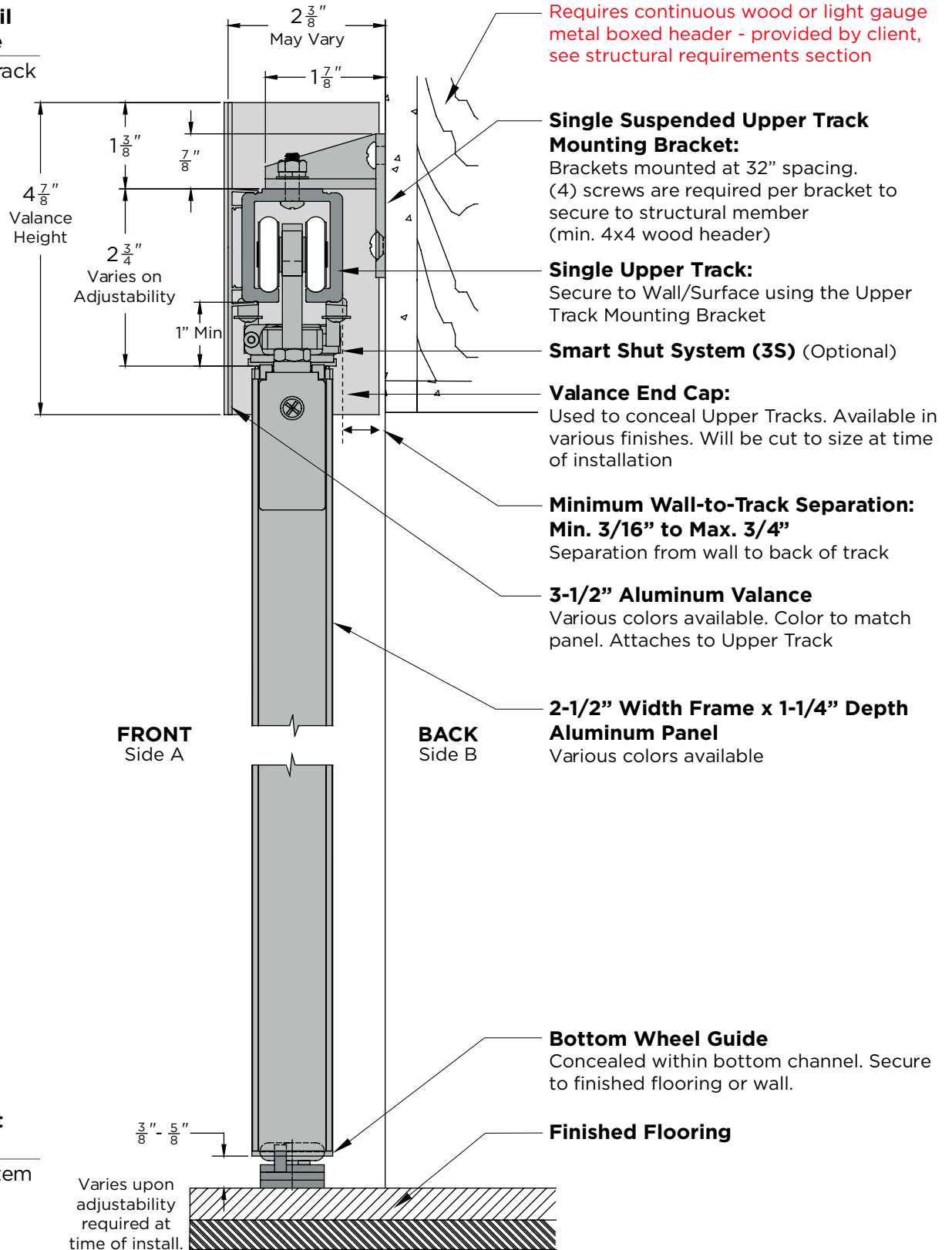

Sill Detail at half scale

Bottom of System

DOUBLE TRACK - SURFACE MOUNT

System Depth will vary based on Wall-to-Track Separation

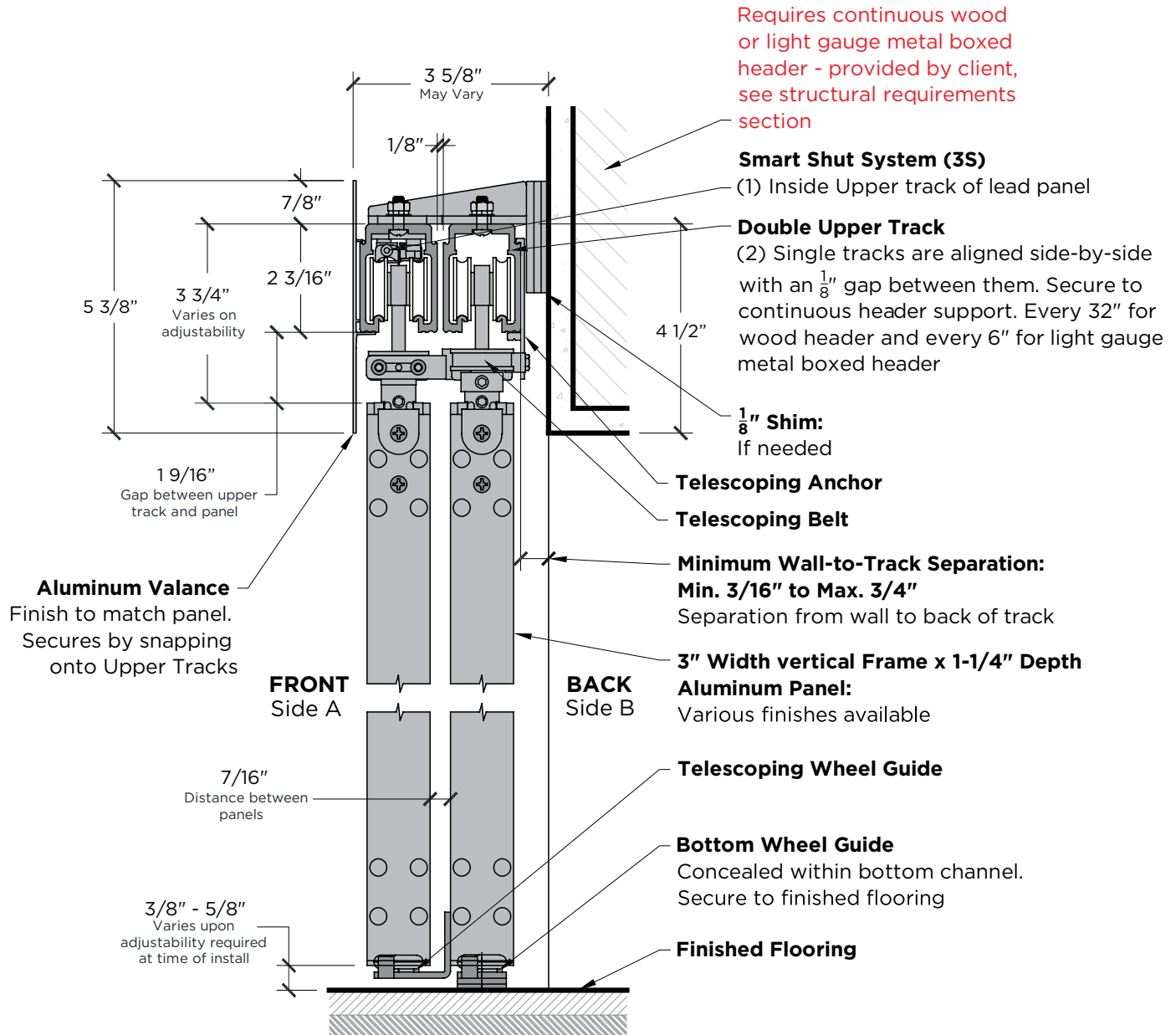

SINGLE TRACK - TOP MOUNT

Header Detail at half scale Single Upper Track

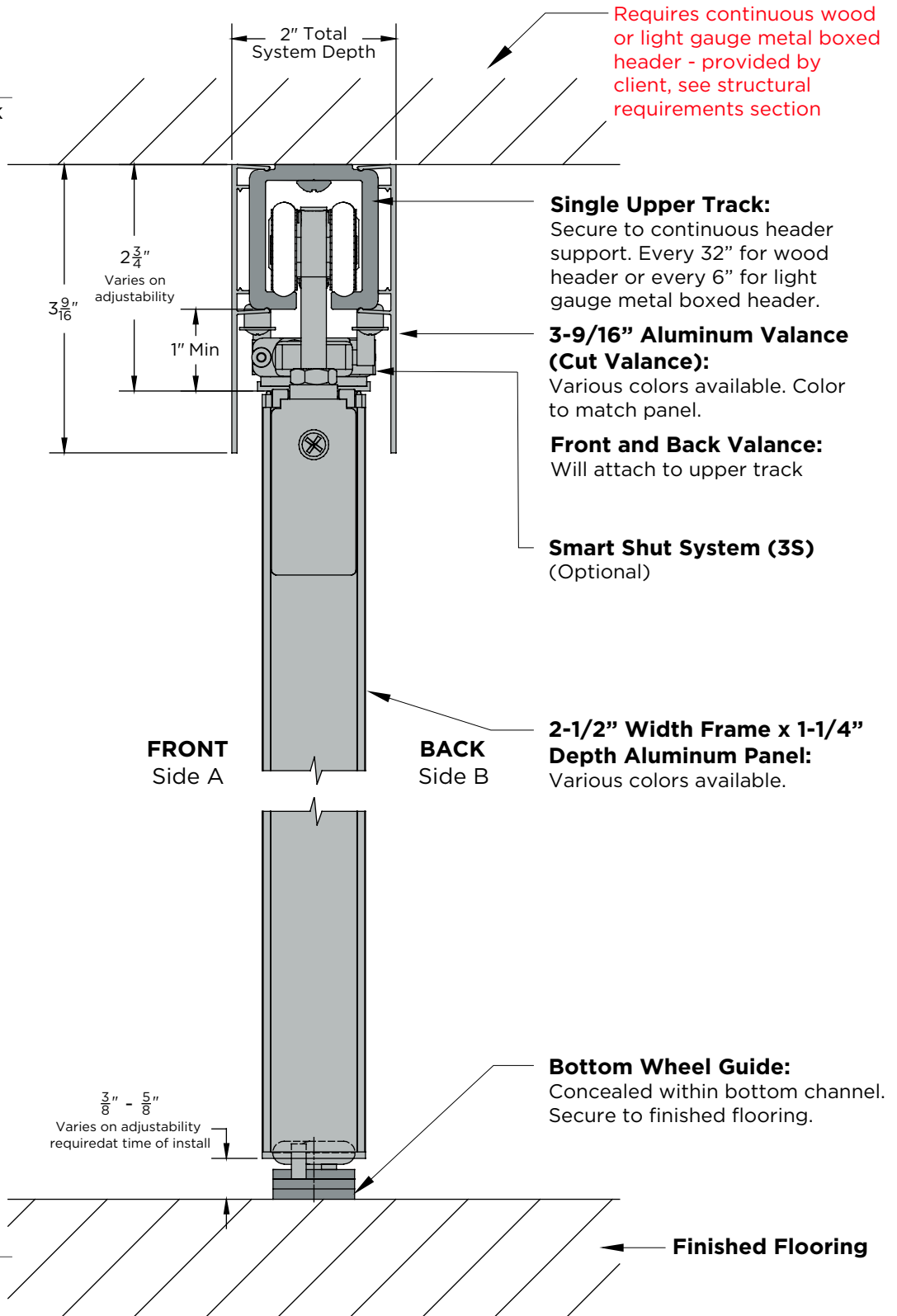

DOUBLE TRACK - TOP MOUNT

Header Detail at half scale

Double Upper Track

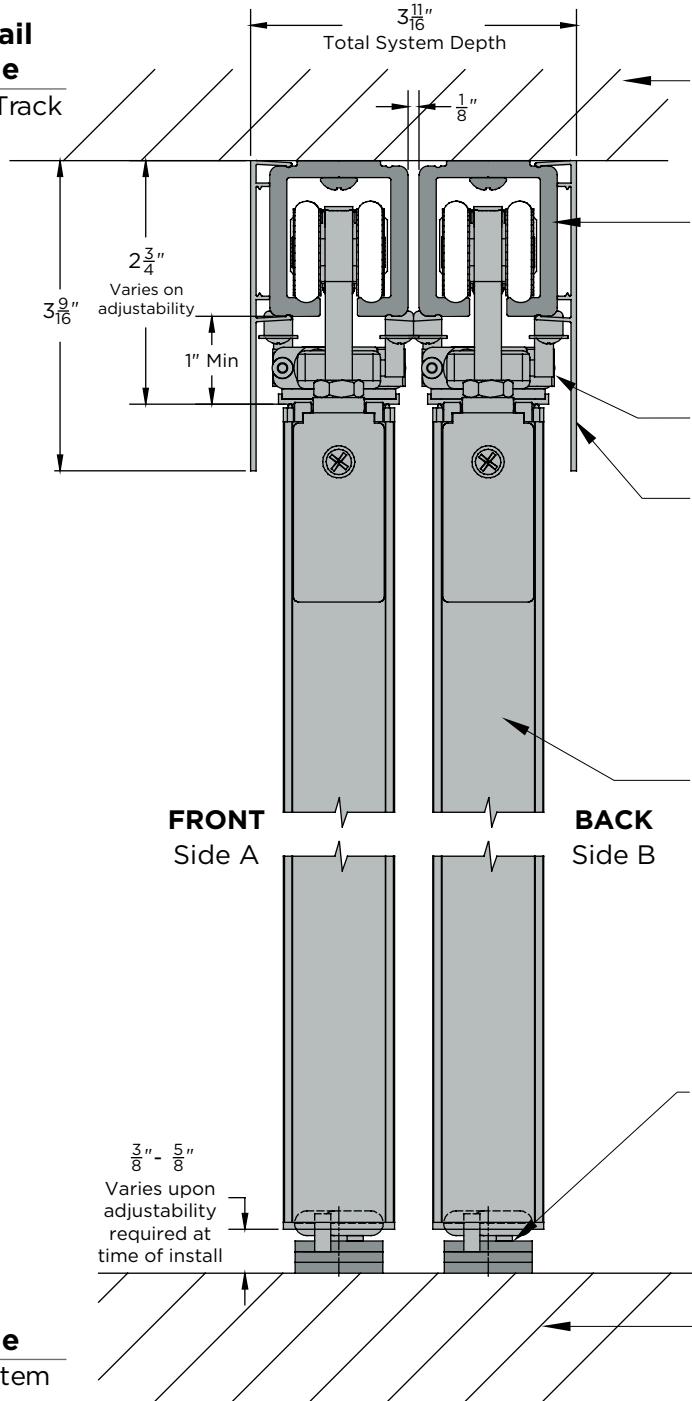

Requires continuous wood or light gauge metal boxed header - provided by client, see structural requirements section

Double Upper Track:

(2) Single tracks are attached back-to-back. Secure to continuous header support. Every 32" for wood header or every 6" for light gauge metal boxed header.

Smart Shut System (3S) (Optional)

3-9/16" Aluminum Valance (Cut Valance):

Various colors available - color to match panel.

Front Valance:

Will attach to front upper track

Back Valance:

Will attach to back upper track

2-1/2" Width Frame x 1-1/4" Depth Aluminum Panel:

Various finishes available.

Bottom Wheel Guide:

Concealed within bottom channel. Secure to finished flooring.

Sill Detail at half scale

Bottom of System

Finished Flooring

TRIPLE TRACK - TOP MOUNT

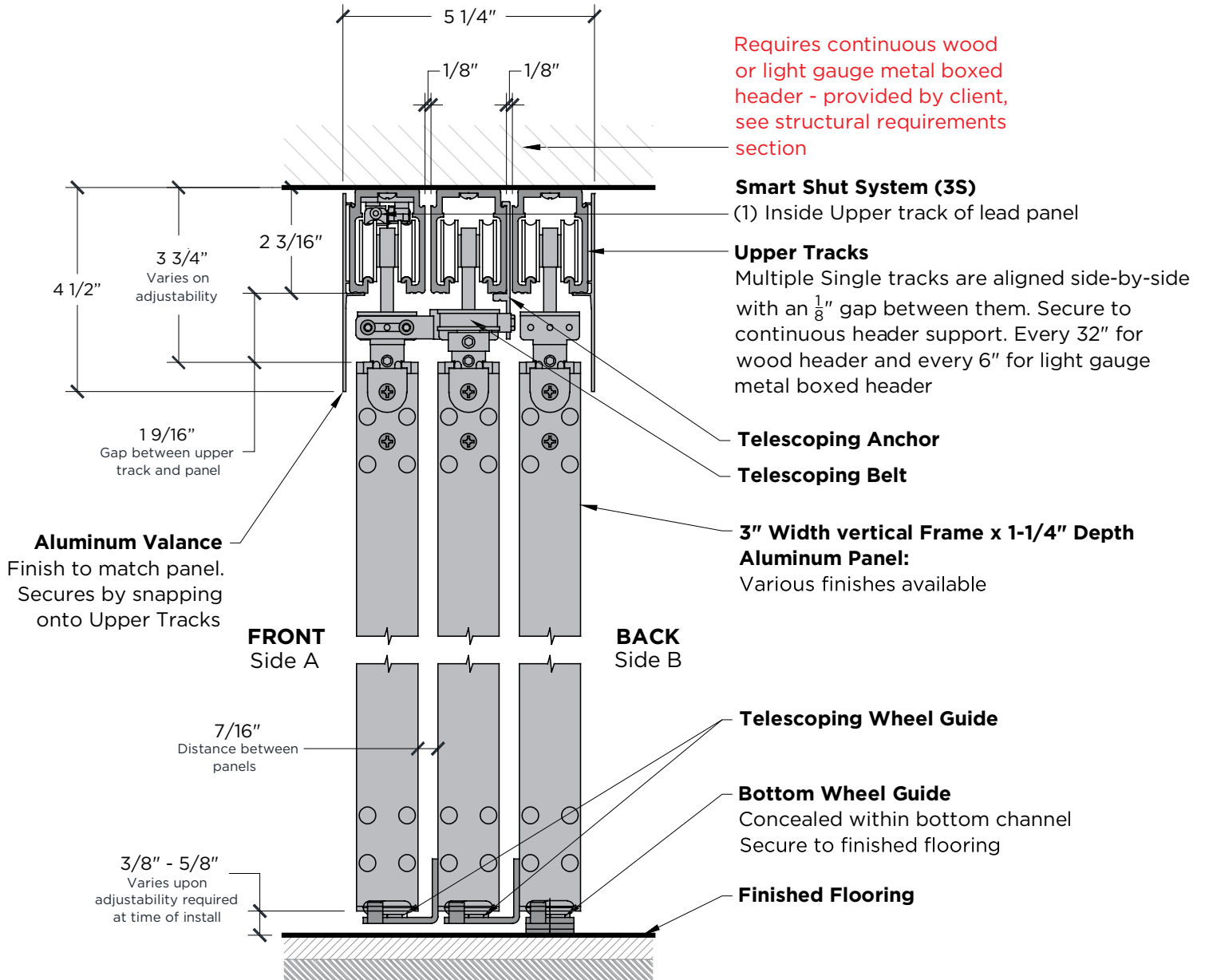

QUAD TRACK - TOP MOUNT

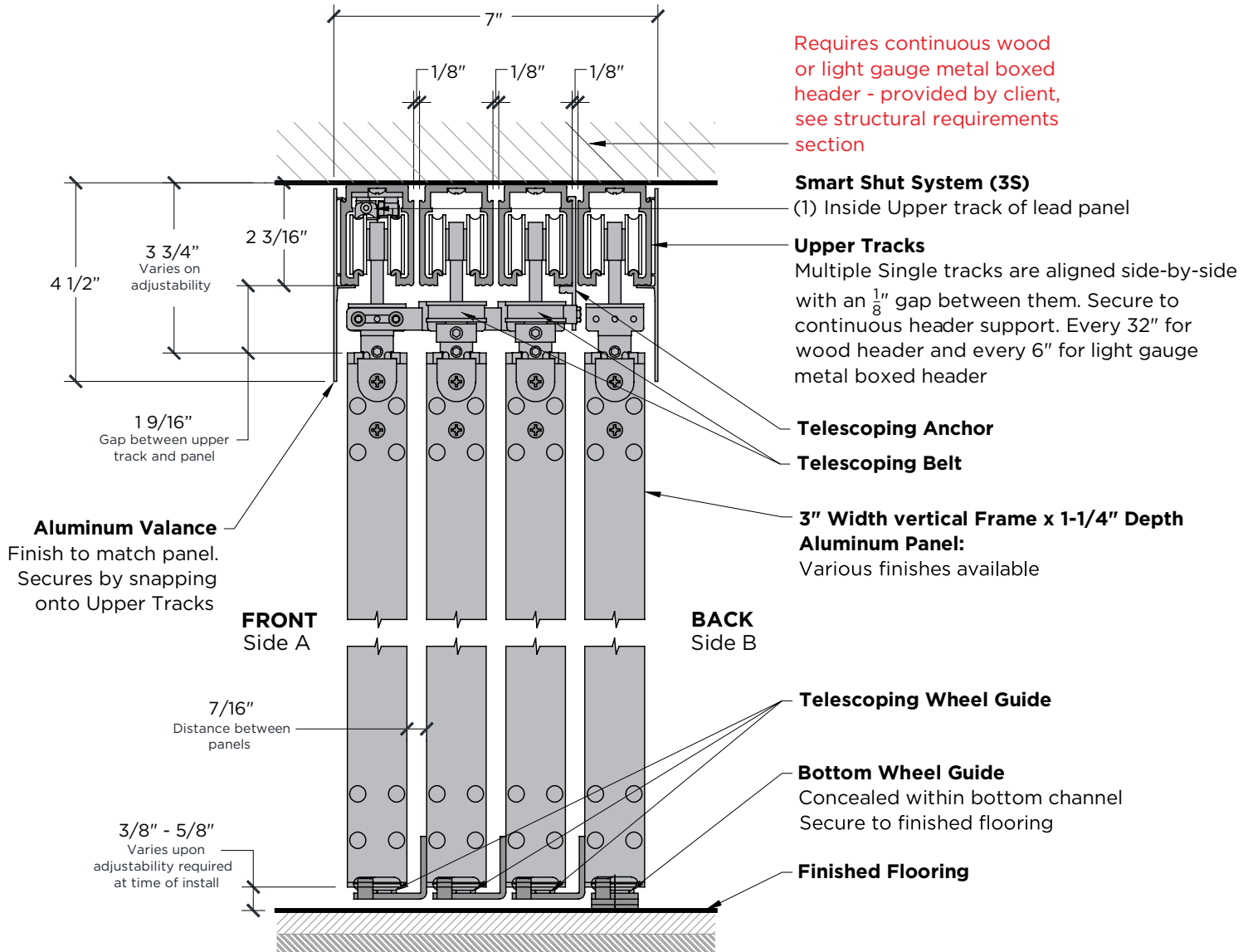

FIVE TRACK - TOP MOUNT

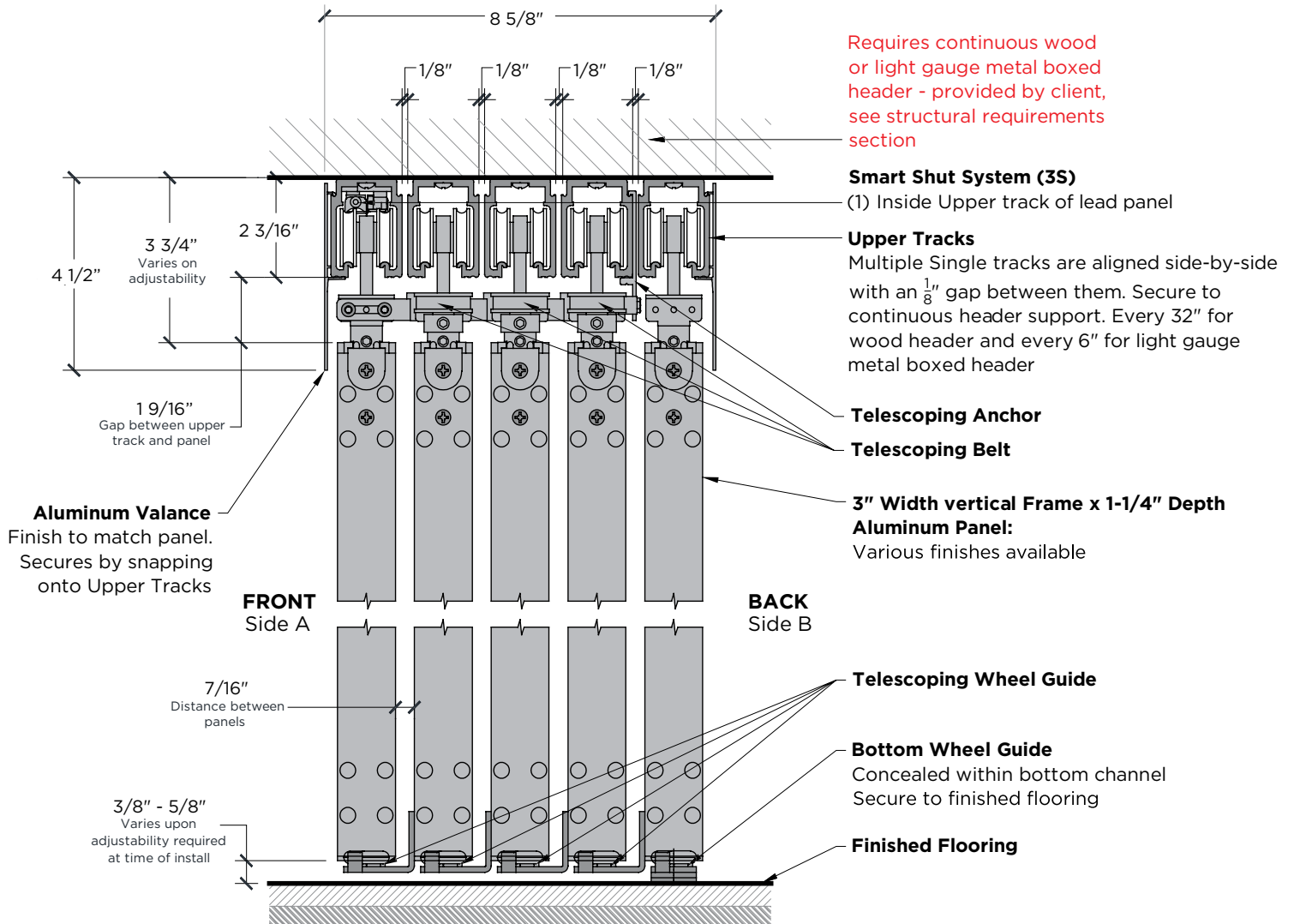

SIX TRACK - TOP MOUNT

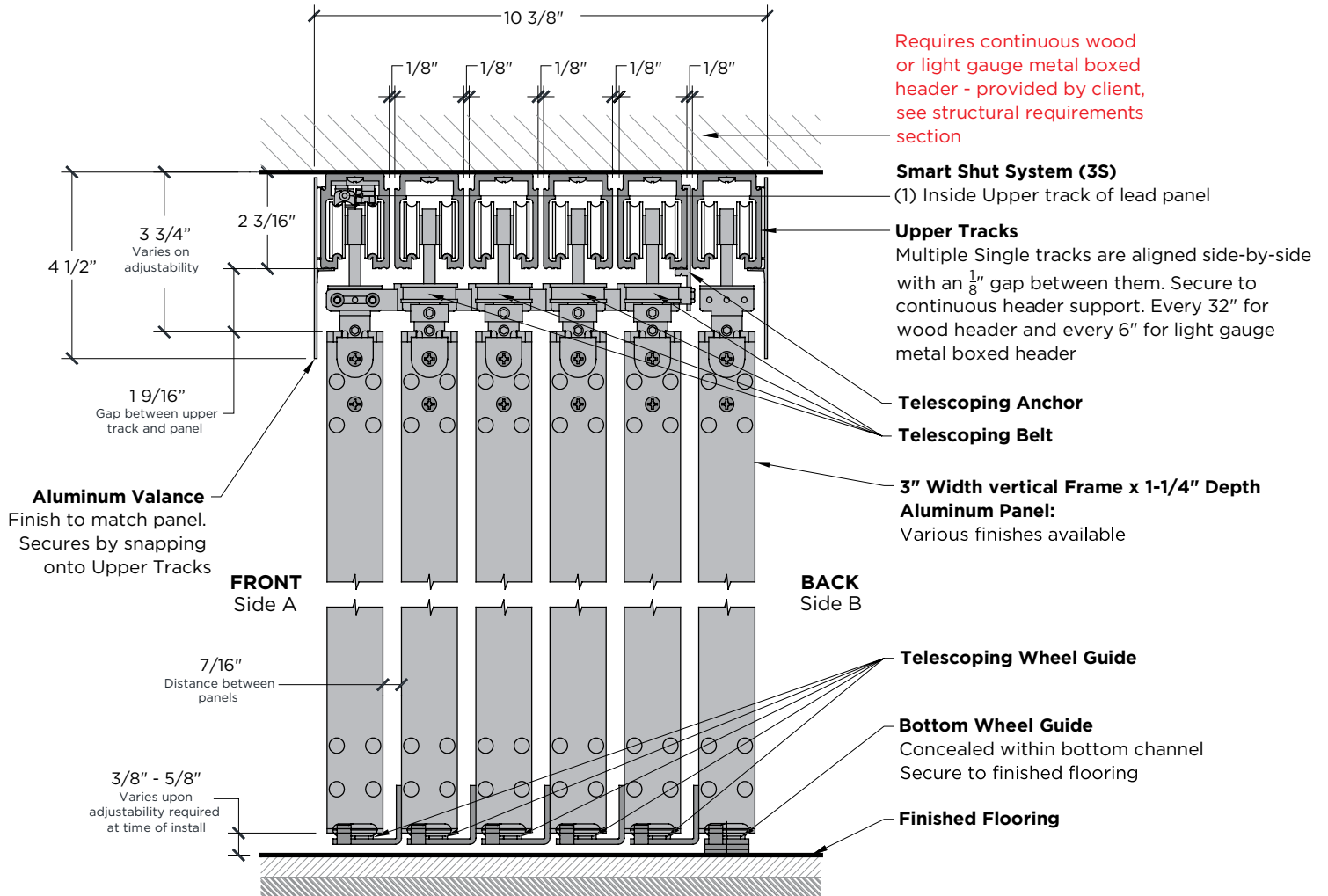

SS - HARDWARE AND ACCESSORIES

Suspended Sliding Door Handles



STANDARD HANDLE

Available Option(s): Single-sided, Double-sided

Size(s): One size available

Finish(es): Brushed Silver, Brown, Black, White

Stile Compatibility: 1-1/2", 2-1/2", 3"

Assembly Condition: Does not come pre-installed. Panels are not pre-drilled.

Material: Aluminum



ROUND DESIGNER HANDLE

Available Option(s): Single-sided 5/8" or 3/4" dia., Double-sided 5/8" or 3/4" dia.

Size(s): 9", 12", 14"

Finish(es): Brushed Silver, Black, Gold

Stile Compatibility: 1-1/2", 2-1/2", 3", Frameless

Assembly Condition: Does not come pre-installed. Panels are not pre-drilled.

Material: Stainless Steel



SQUARE DESIGNER HANDLE

Available Option(s): Single-sided, Double-sided

Size(s): 8", 10", 12"

Finish(es): Brushed Silver, Black, Gold

Stile Compatibility: 1-1/2", 2-1/2", 3"

Assembly Condition: Does not come pre-installed. Panels are not pre-drilled.

Material: Aluminum



EXTENDED SQUARE DESIGNER HANDLE

Available Option(s): Single-sided, Double-sided

Size(s): 11", 23-5/8"

Finish(es): Brushed Silver, Black, Gold

Stile Compatibility: 1-1/2", 2-1/2", 3"

Assembly Condition: Does not come pre-installed. Panels are not pre-drilled.

Material: Stainless Steel

PLEASE NOTE: If an accessory meets ADA requirements, it does not guarantee that the entire system is ADA compliant.

Suspended Sliding Door Handles Continued



INDENT HANDLE II

Available Option(s): Single-sided, Double-sided

Size(s): One size available

Finish(es): Black, Brushed Silver, Polished Silver

Stile Compatibility: 2-1/2", 3"

Assembly Condition: Comes pre-installed on panel.

Material: Stainless Steel



INDENT HANDLE 3

Available Option(s): Single Sided, Double sided by ordering a single handle for each side

Size(s): One size available

Finish(es): Black, White, Brushed Silver

Stile Compatibility: 3"

Assembly Condition: Comes pre-installed on panel.

Material: Stainless Steel



INDENT HANDLE

Available Option(s): Single-sided, Double-sided

Size(s): One size available

Finish(es): Black, Brown, Brushed Silver

Stile Compatibility: 1-1/2", 2-1/2", 3"

Assembly Condition: Comes pre-installed on panel.

Material: Stainless Steel



FLUSH HANDLE

Available Option(s): Single-sided, Double-sided

Size(s): One size available

Finish(es): Silver, White, Black, Brown, Charcoal

Stile Compatibility: 1-1/2", 2-1/2", 3"

Assembly Condition: Comes pre-installed on panel.

Material: Aluminum - Anodized or Powder Coated

PLEASE NOTE: If an accessory meets ADA requirements, it does not guarantee that the entire system is ADA compliant.

Suspended Sliding Door Pulls and Locks



FLUSH DOUBLE INDENT HANDLE WITH BLANK CANOPY AND SAFETY HOLE

Available Option(s): Double-sided

Size(s): One size available

Finish(es): Black, Brushed Silver

Stile Compatibility: 1-1/2", 2-1/2", 3"

Assembly Condition: Comes pre-installed on panel. Strike plate packaged separately.

Material: Stainless Steel



FLUSH DOUBLE INDENT HANDLE WITH KEY LOCK

Available Option(s): Double-sided

Size(s): One size available

Finish(es): Black, Brushed Silver

Stile Compatibility: 1-1/2", 2-1/2", 3"

Assembly Condition: Comes pre-installed on panel. Strike plate packaged separately.

Material: Stainless Steel



FLUSH LATCH ADA WITH SAFETY HOLE

Available Option(s): Double-sided

Size(s): One size available

Finish(es): Black, Brushed Silver

Stile Compatibility: 1-1/2", 2-1/2", 3"

Assembly Condition: Comes pre-installed on panel. Strike plate packaged separately.

Material: Stainless Steel



FLUSH LATCH ADA WITH KEY LOCK

Available Option(s): Double-sided

Size(s): One size available

Finish(es): Black, Brushed Silver

Stile Compatibility: 1-1/2", 2-1/2", 3"

Assembly Condition: Comes pre-installed on panel. Strike plate packaged separately.

Material: Stainless Steel

PLEASE NOTE: If an accessory meets ADA requirements, it does not guarantee that the entire system is ADA compliant.

Suspended Sliding Door Pulls and Locks Continued



LATCH MECHANISM WITH 1" MORTISE KEY CYLINDER AND THUMBTURN FOR SLIDERS

Available Option(s): Double-sided
Size(s): One size available
Finish(es): Black, Brushed Silver
Stile Compatibility: 2-1/2", 3"
Assembly Condition: Internal Mechanism pre-installed. Cylinder, Thumbturn, and Spacers are not pre-installed.
Material: Stainless Steel



SLIDING HOOK LATCH ADA

Available Option(s): Double-sided
Size(s): One size available
Finish(es): Black, Brushed Silver
Stile Compatibility: 2-1/2", 3"
Assembly Condition: Comes pre-installed on panel. Strike plate packaged separately.
Material: Stainless Steel



PULL

Available Option(s): Edge Placement
Size(s): One size available
Finish(es): Black, Brown (Aluminum), Brushed Silver
Stile Compatibility: 1-1/2", 2-1/2", 3"
Assembly Condition: Comes pre-installed on panel.
Material: Aluminum, Stainless Steel



FLUSH DOUBLE INDENT HANDLE BLANK CANOPY

Available Option(s): Double-sided
Size(s): One size available
Finish(es): Black, Brushed Silver
Stile Compatibility: 1-1/2", 2-1/2", 3"
Assembly Condition: Comes pre-installed on panel.
Material: Stainless Steel



SLIDING DOOR MORTISE LATCH ADA

Available Option(s): Double-sided
Size(s): One size available
Finish(es): Black, Brushed Silver
Stile Compatibility: 3"
Assembly Condition: Internal Mechanism pre-installed. Cylinder, Lever, Canopy, and spacers are not pre-installed.
Material: Stainless Steel



KEYLESS SMART LOCK FOR SLIDERS

Available Option(s): Double-sided
Size(s): One size available
Finish(es): Black, Brushed Silver
Stile Compatibility: 3"
Assembly Condition: Internal Mechanism pre-installed. Canopy, Lever, and electronics are not pre-installed. *Canopy, Lever, AAA Batteries, Strike Plate with backing in a separate box.
Material: Stainless Steel, ABS, Acrylic

PLEASE NOTE: If an accessory meets ADA requirements, it does not guarantee that the entire system is ADA compliant.



NOVEL TELESCOPING SYSTEM (NTS)

RAIL AND STILE FINISH OPTIONS

All of our framing is made out of aluminum. Unlike wood, it doesn't warp, chip, fade or peel. Aluminum is recyclable and is virtually maintenance free.

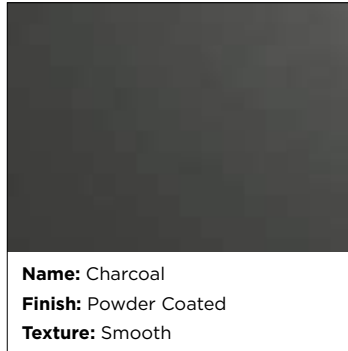
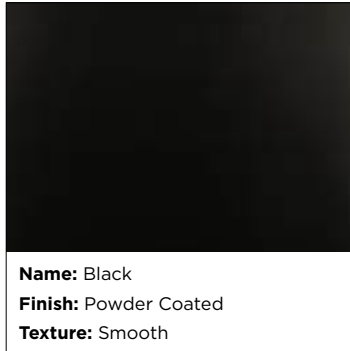

STILE DETAILS

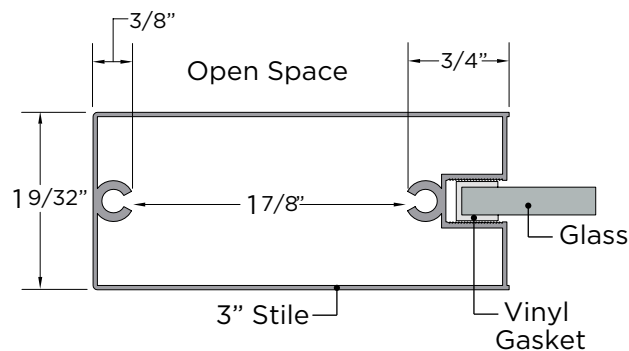

IMPORTANT NOTES

- NTS is only available with 3" Stiles and 2-1/2" Rails.

NTS - 2 PANEL - DOUBLE TRACK - U SLIDER RECEIVER - SURFACE MOUNT

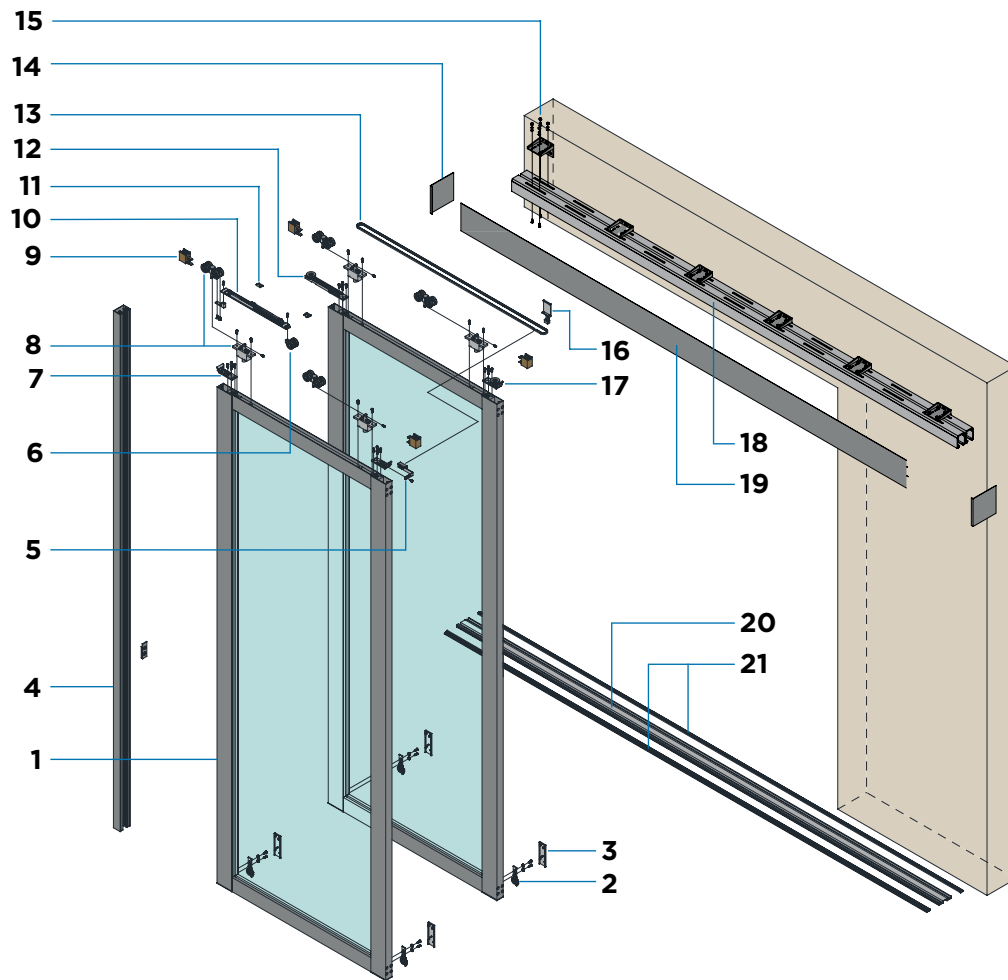

1. (2) **NTS Door Panel**. Vertical frame size: 3"
2. (4) **FTS Bottom Wheel**. Available in Silver
3. (4) **FTS Wheel Cover**. Available in various finishes
4. (1) **U Slider Receiver**. Available in various finishes
5. (1) **Panel-to-Belt Connector**. Available in Silver
6. (1) **Smart Shut System Trolley**
7. (2) **NTS Bracket**
8. (4) **NTS Upper Wheel Assembly** (2 per panel). Available in Silver
9. (4) **Suspended Door Park R2** (2 per moving panel). Available in Brown only
10. (1) **Smart Shut System**
11. (2) **Smart Shut System Triggers**
12. (1) **NTS Front Pulley**
13. (1) **Telescoping Belt**. Available in Black
14. (2) **Valance End Cap R2** Available in various colors
15. **Suspended Upper Track Mounting Bracket - Double. Quantities vary by length of track**
(1) Bracket required every 32" Span throughout track length. Available in Silver
16. (1) **NTS Telescoping Anchor** Available Silver and Black
17. (1) **NTS Rear Pulley**
18. (2) **Suspended Upper Track R2**. Available in various colors
19. (1) **Suspended Surface Mount Valance R2**
Available in various colors
20. (1) **FTS Double Bottom Track**. Available Silver and Black
21. (2) **FTS Bottom Track Ramp**. Available Silver and Black

NTS - 3 PANEL - TRIPLE TRACK - U SLIDER RECEIVER - TOP MOUNT

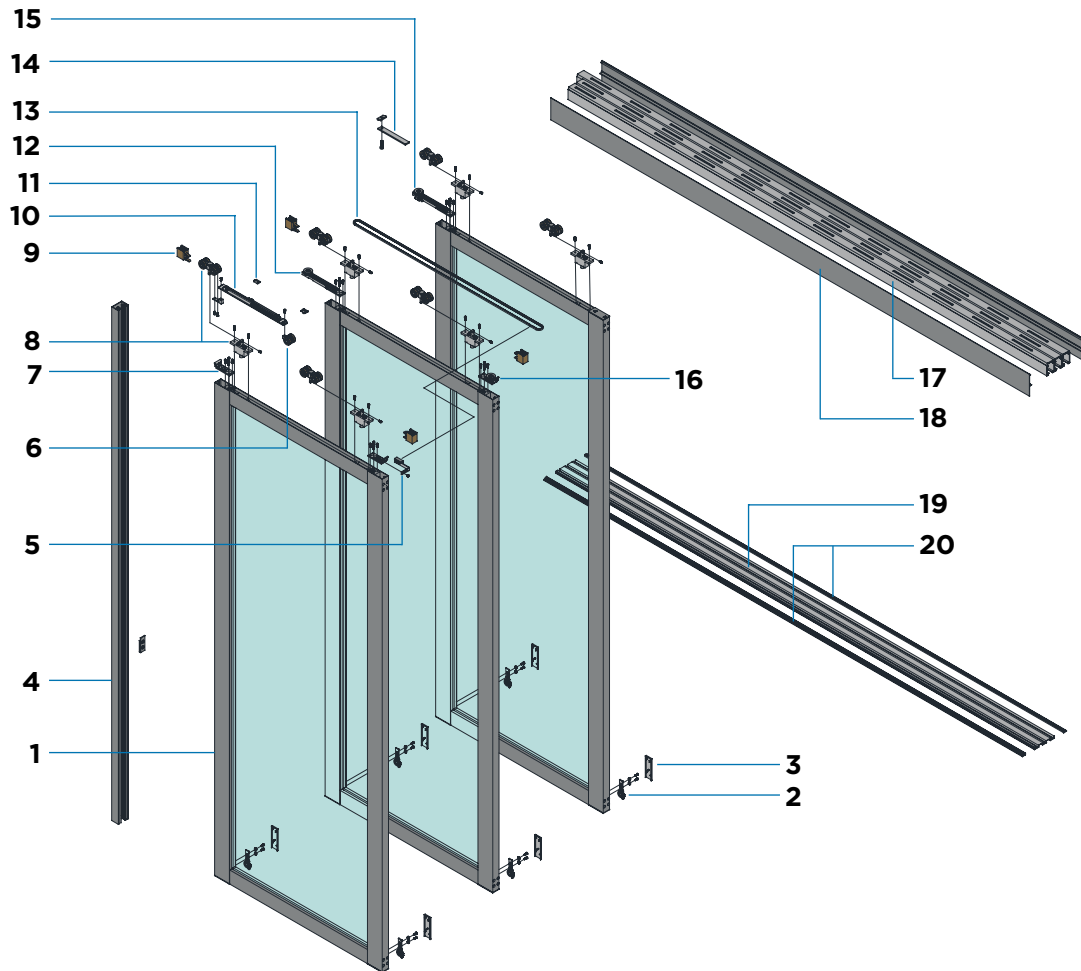

1. (3) **NTS Door Panel**. Vertical frame size: 3"
2. (6) **FTS Bottom Wheel**. Available in Silver
3. (6) **FTS Wheel Cover**. Available in various finishes
4. (1) **U Slider Receiver**. Available in various finishes
5. (1) **Panel-to-Belt Connector**. Available in Silver
6. (1) **Smart Shut System Trolley**
7. (2) **NTS Bracket**
8. (6) **NTS Upper Wheel Assembly** (2 per panel). Available in Silver
9. (4) **Suspended Door Park R2** (2 per moving panel). Available in Brown only
10. (1) **Smart Shut System**
11. (2) **Smart Shut System Triggers**
12. (1) **NTS Front Pulley**
13. (1) **Telescoping Belt**. Available in Black
14. (1) **NTS Stationary Door Stop**
15. (1) **NTS Front Pulley with Connector**
16. (1) **NTS Rear Pulley**
17. (3) **Suspended Upper Track R2**. Available in various colors
18. (2) **Suspended Top Mount Valance R2**. Available in various colors
19. (1) **FTS Triple Bottom Track**. Available Silver and Black
20. (2) **FTS Bottom Track Ramp**. Available Silver and Black

NTS - 3 PANEL - TRIPLE TRACK - TOP MOUNT

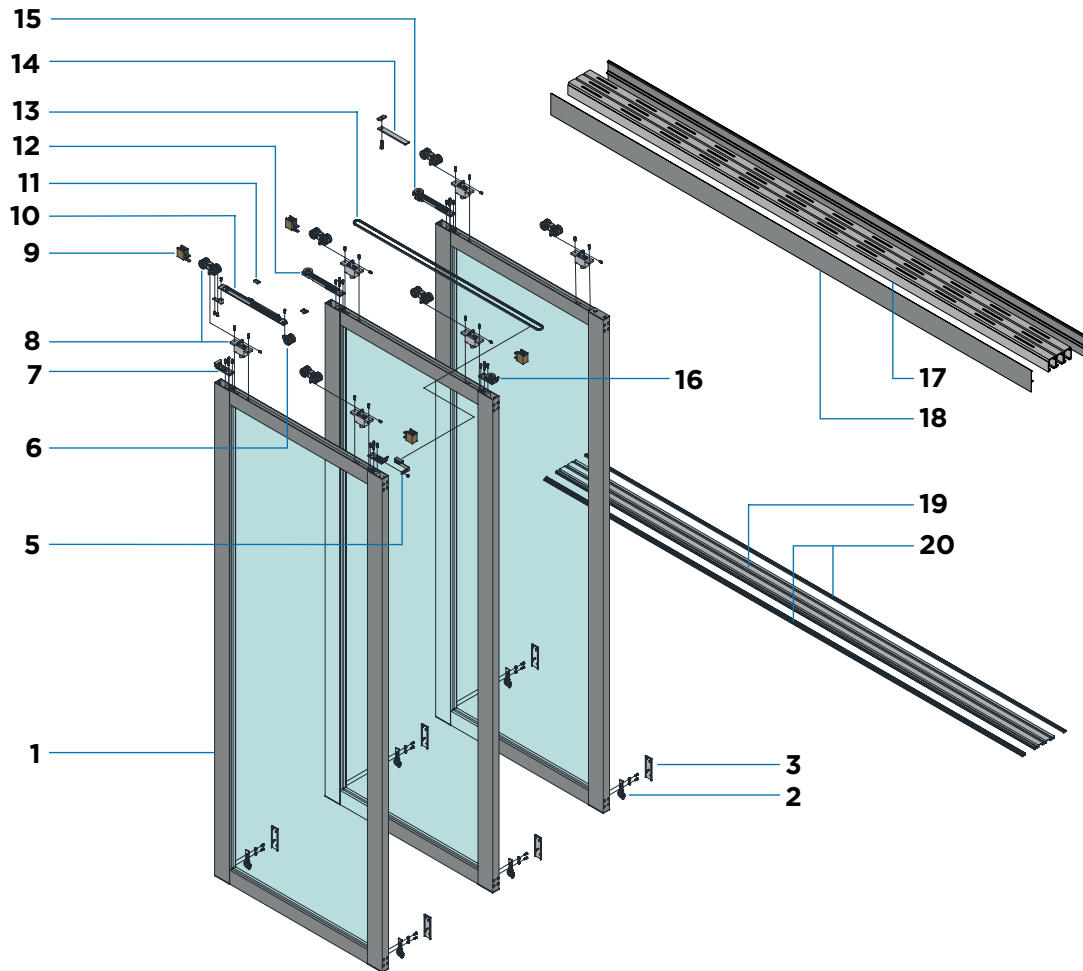

- 1. (3) **NTS Door Panel**. Vertical frame size: 3"
- 2. (6) **FTS Bottom Wheel**. Available in Silver
- 3. (6) **FTS Wheel Cover**. Available in various finishes
- 5. (1) **Panel-to-Belt Connector**. Available in Silver
- 6. (1) **Smart Shut System Trolley**
- 7. (2) **NTS Bracket**
- 8. (6) **NTS Upper Wheel Assembly** (2 per panel). Available in Silver
- 9. (4) **Suspended Door Park R2** (2 per moving panel). Available in Brown only
- 10. (1) **Smart Shut System**
- 11. (2) **Smart Shut System Triggers**
- 12. (1) **NTS Front Pulley**
- 13. (1) **Telescoping Belt**. Available in Black
- 14. (1) **NTS Stationary Door Stop**
- 15. (1) **NTS Front Pulley with Connector**
- 16. (1) **NTS Rear Pulley**
- 17. (3) **Suspended Upper Track R2**. Available in various colors
- 18. (2) **Suspended Top Mount Valance R2**. Available in various colors
- 19. (1) **FTS Triple Bottom Track**. Available Silver and Black
- 20. (2) **FTS Bottom Track Ramp**. Available Silver and Black

NTS - 4 PANEL - QUAD TRACK - U SLIDER RECEIVER - TOP MOUNT

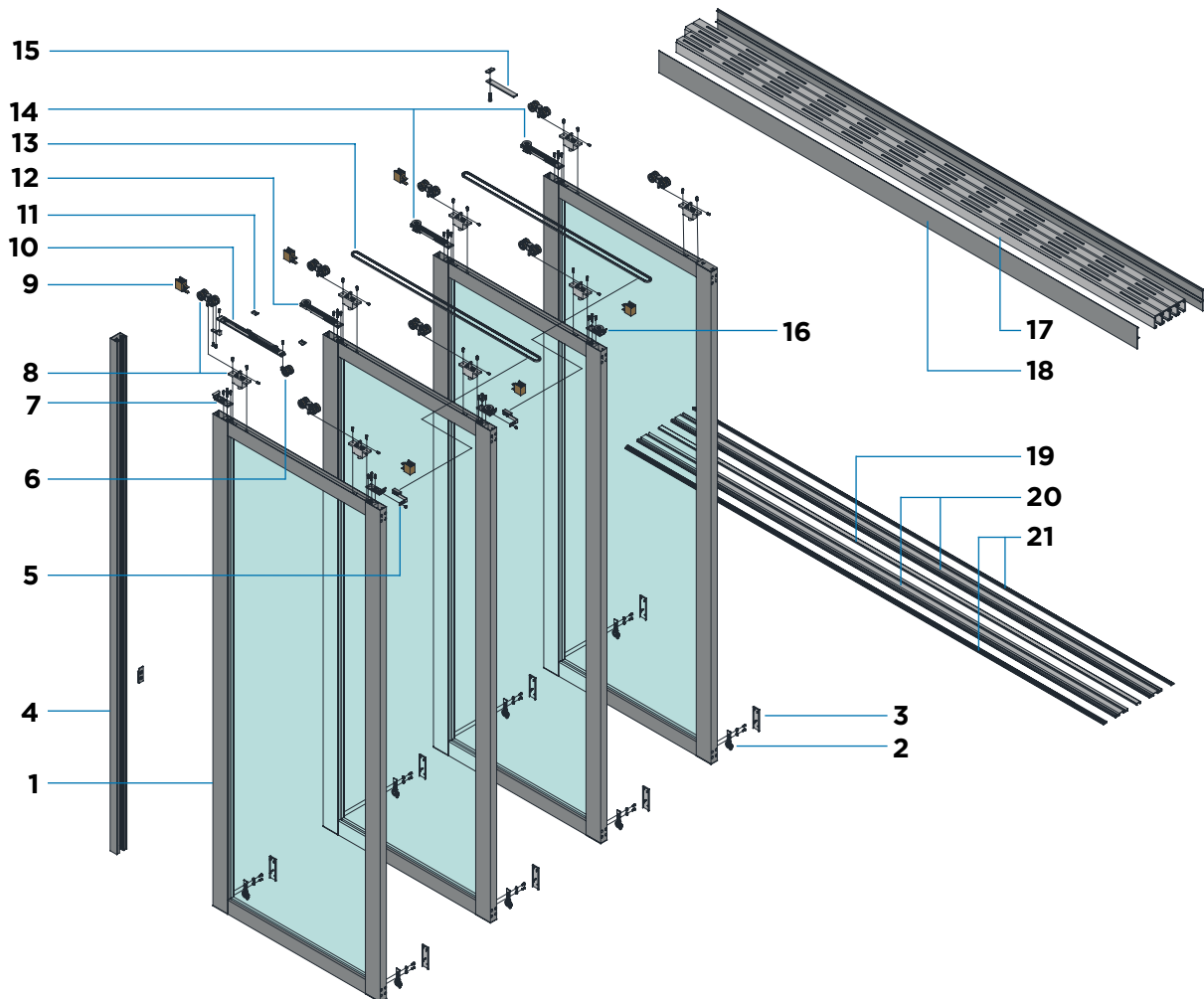

1. (4) **NTS Door Panel**. Vertical frame size: 3"
2. (8) **FTS Bottom Wheel**. Available in Silver
3. (8) **FTS Wheel Cover**. Available in various finishes
4. (1) **U Slider Receiver**. Available in various finishes
5. (2) **Panel-to-Belt Connector**. Available in Silver
6. (1) **Smart Shut System Trolley**
7. (2) **NTS Bracket**
8. (8) **NTS Upper Wheel Assembly** (2 per panel). Available in Silver
9. (6) **Suspended Door Park R2** (2 per moving panel). Available in Brown only
10. (1) **Smart Shut System**
11. (2) **Smart Shut System Triggers**
12. (1) **NTS Front Pulley**
13. (2) **Telescoping Belt**. Available in Black
14. (2) **NTS Front Pulley with Connector**
15. (1) **NTS Stationary Door Stop**
16. (2) **NTS Rear Pulley**
17. (4) **Suspended Upper Track R2**. Available in various colors
18. (2) **Suspended Top Mount Valance R2**. Available in various colors
19. (1) **FTS Bottom Track Connector**. Available Silver and Black
20. (2) **FTS Double Bottom Track**. Available Silver and Black
21. (2) **FTS Bottom Track Ramp**. Available Silver and Black

NTS - 4 PANEL - QUAD TRACK - TOP MOUNT

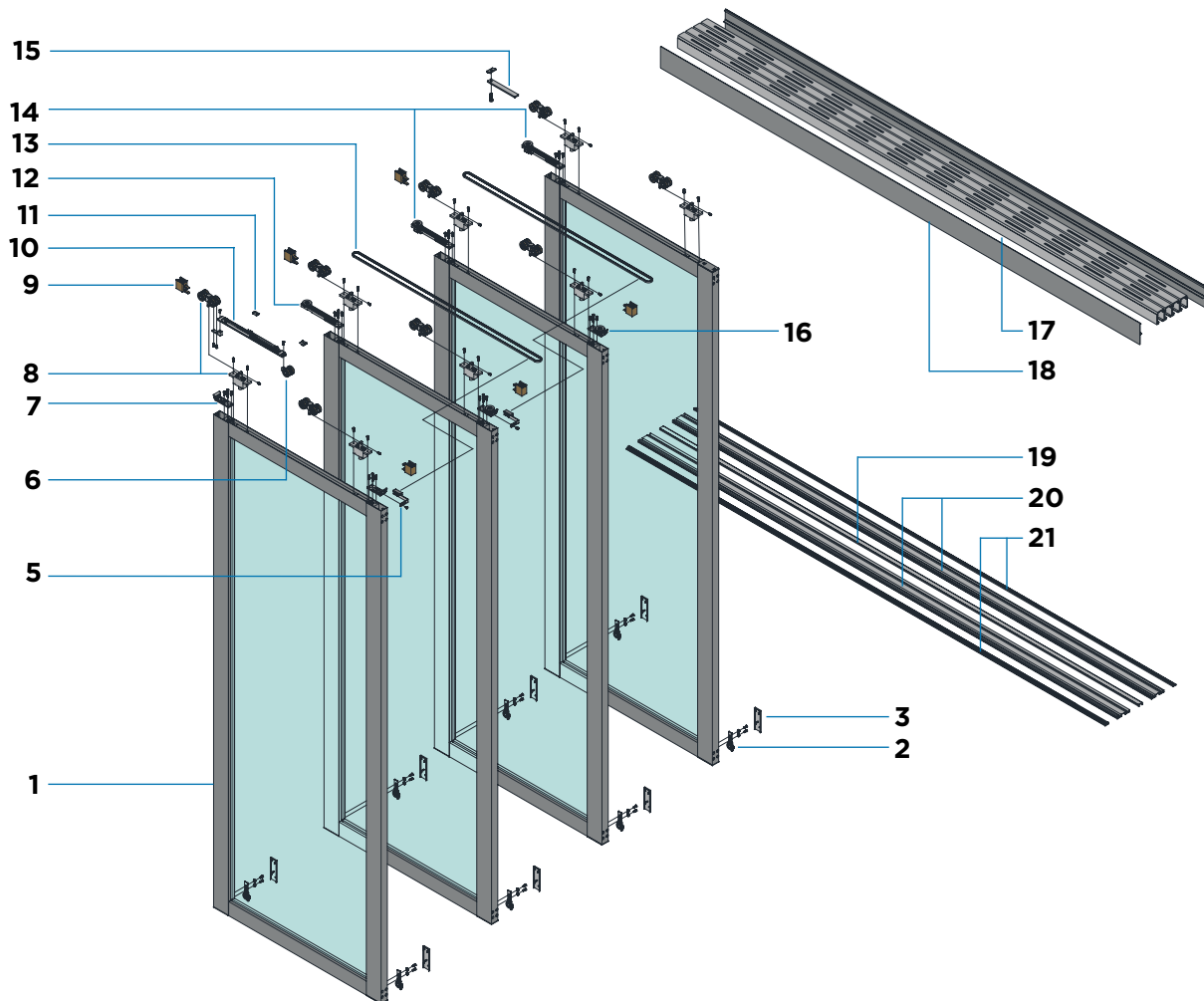

1. **(4) NTS Door Panel.** Vertical frame size: 3"
2. **(8) FTS Bottom Wheel.** Available in Silver
3. **(8) FTS Wheel Cover.** Available in various finishes
5. **(2) Panel-to-Belt Connector.** Available in Silver
6. **(1) Smart Shut System Trolley**
7. **(2) NTS Bracket**
8. **(8) NTS Upper Wheel Assembly** (2 per panel). Available in Silver
9. **(6) Suspended Door Park R2** (2 per moving panel). Available in Brown only
10. **(1) Smart Shut System**
11. **(2) Smart Shut System Triggers**
12. **(1) NTS Front Pulley**
13. **(2) Telescoping Belt.** Available in Black
14. **(2) NTS Front Pulley with Connector**
15. **(1) NTS Stationary Door Stop**
16. **(2) NTS Rear Pulley**
17. **(4) Suspended Upper Track R2.** Available in various colors
18. **(2) Suspended Top Mount Valance R2**
Available in various colors
19. **(1) FTS Bottom Track Connector.** Available Silver and Black
20. **(2) FTS Double Bottom Track.** Available Silver and Black
21. **(2) FTS Bottom Track Ramp.** Available Silver and Black

NTS - 5 PANEL - FIVE TRACK - U SLIDER RECEIVER - TOP MOUNT

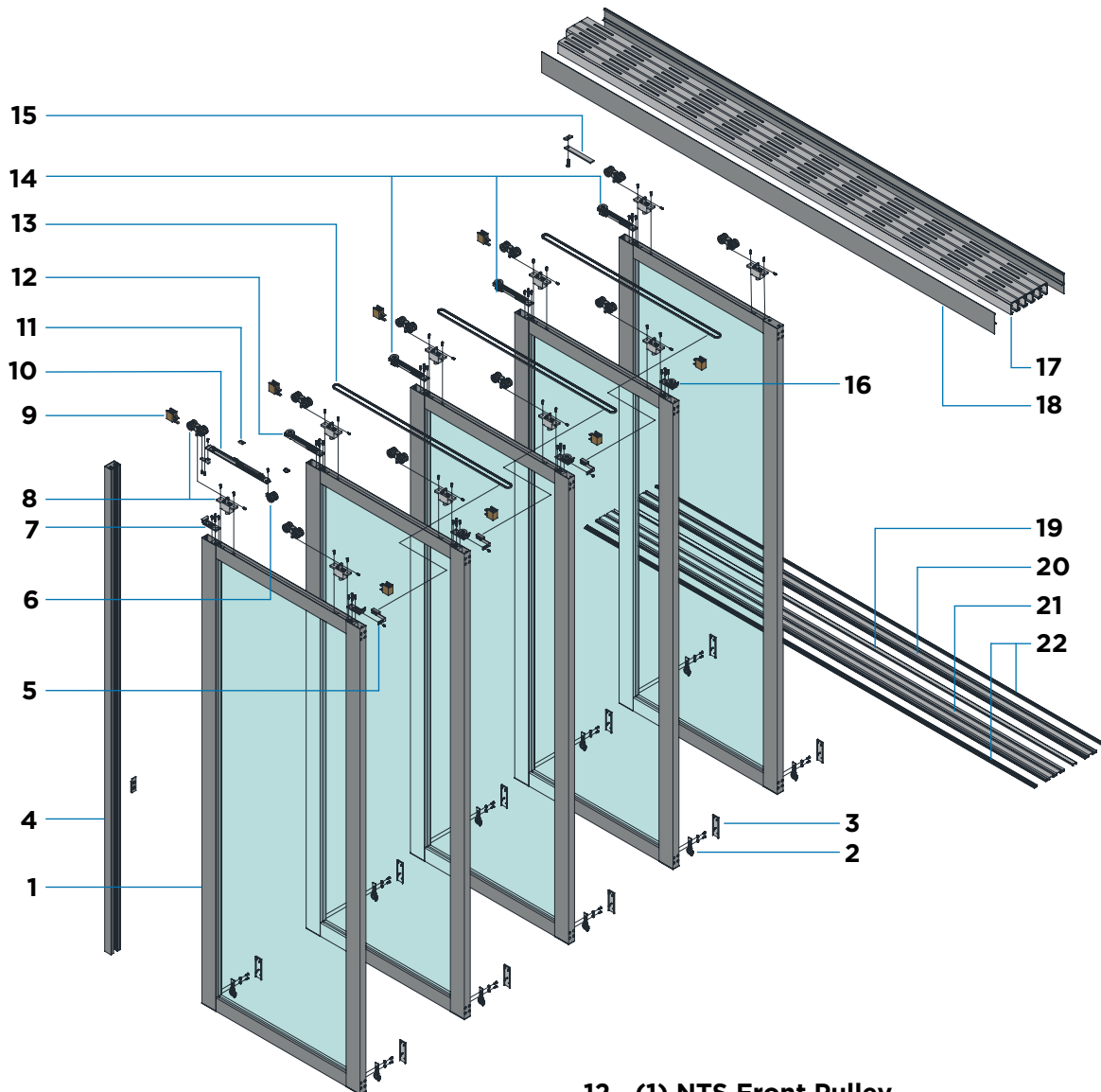

1. (5) **NTS Door Panel**. Vertical frame size: 3"
2. (10) **FTS Bottom Wheel**. Available in Silver
3. (10) **FTS Wheel Cover**. Available in various finishes
4. (1) **U Slider Receiver**. Available in various finishes
5. (3) **Panel-to-Belt Connector**. Available in Silver
6. (1) **Smart Shut System Trolley**
7. (2) **NTS Bracket**
8. (10) **NTS Upper Wheel Assembly** (2 per panel). Available in Silver
9. (8) **Suspended Door Park R2** (2 per moving panel). Available in Brown only
10. (1) **Smart Shut System**
11. (2) **Smart Shut System Triggers**
12. (1) **NTS Front Pulley**
13. (3) **Telescoping Belt**. Available in Black
14. (3) **NTS Front Pulley with Connector**
15. (1) **NTS Stationary Door Stop**
16. (3) **NTS Rear Pulley**
17. (5) **Suspended Upper Track R2**. Available in various colors
18. (2) **Suspended Top Mount Valance R2**. Available in various colors
19. (1) **FTS Bottom Track Connector**. Available Silver and Black
20. (1) **FTS Double Bottom Track**. Available Silver and Black
21. (1) **FTS Triple Bottom Track**. Available Silver and Black
22. (2) **FTS Bottom Track Ramp**. Available Silver and Black

NTS - 5 PANEL - FIVE TRACK - TOP MOUNT

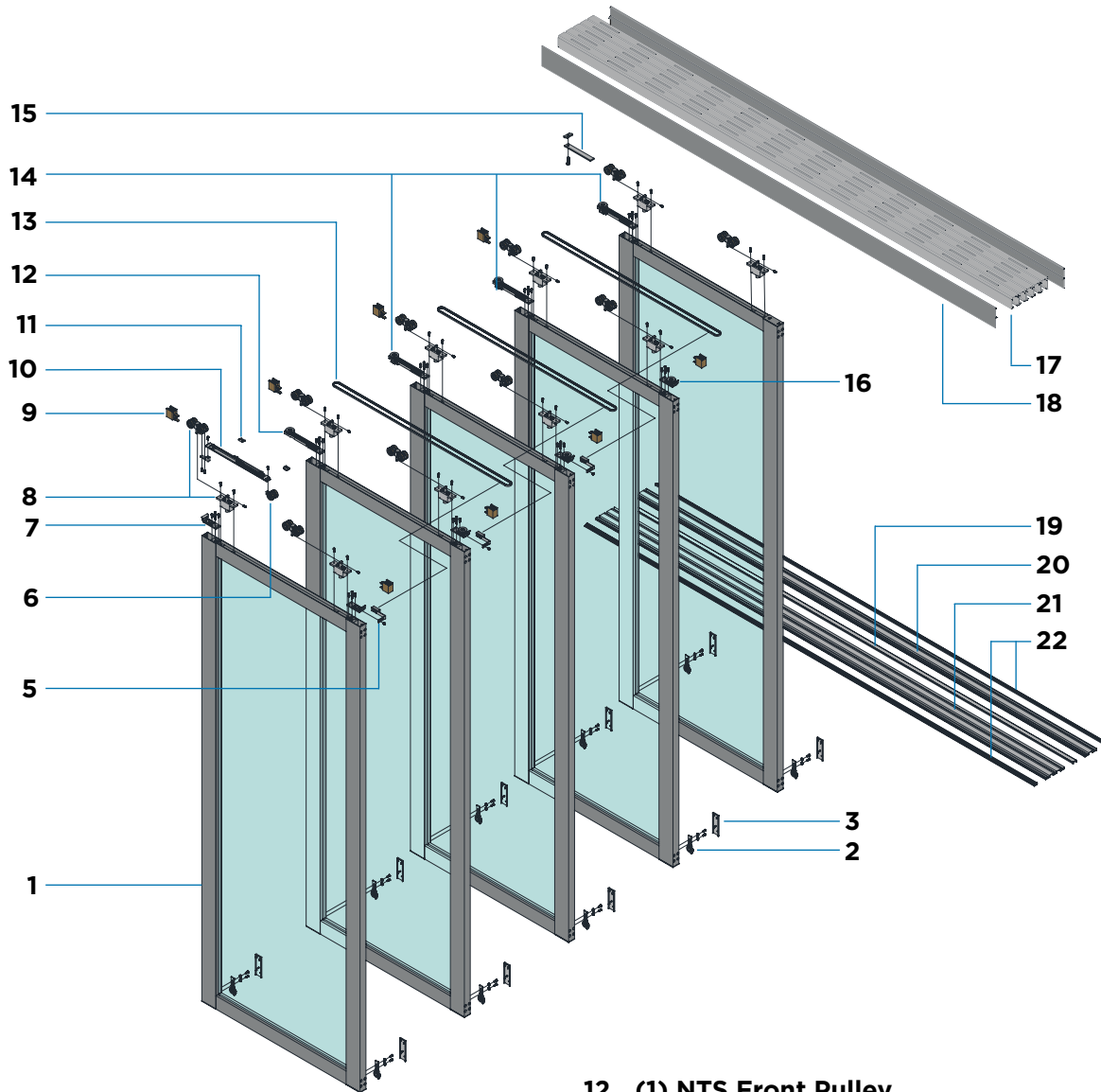

1. (5) **NTS Door Panel**. Vertical frame size: 3"
2. (10) **FTS Bottom Wheel**. Available in Silver
3. (10) **FTS Wheel Cover**. Available in various finishes
5. (3) **Panel-to-Belt Connector**. Available in Silver
6. (1) **Smart Shut System Trolley**
7. (2) **NTS Bracket**
8. (10) **NTS Upper Wheel Assembly** (2 per panel). Available in Silver
9. (8) **Suspended Door Park R2** (2 per moving panel). Available in Brown only
10. (1) **Smart Shut System**
11. (2) **Smart Shut System Triggers**
12. (1) **NTS Front Pulley**
13. (3) **Telescoping Belt**. Available in Black
14. (3) **NTS Front Pulley with Connector**
15. (1) **NTS Stationary Door Stop**
16. (3) **NTS Rear Pulley**
17. (5) **Suspended Upper Track R2**. Available in various colors
18. (2) **Suspended Top Mount Valance R2**. Available in various colors
19. (1) **FTS Bottom Track Connector**. Available Silver and Black
20. (1) **FTS Double Bottom Track**. Available Silver and Black
21. (1) **FTS Triple Bottom Track**. Available Silver and Black
22. (2) **FTS Bottom Track Ramp**. Available Silver and Black

NTS - 6 PANEL - SIX TRACK - U SLIDER RECEIVER - TOP MOUNT

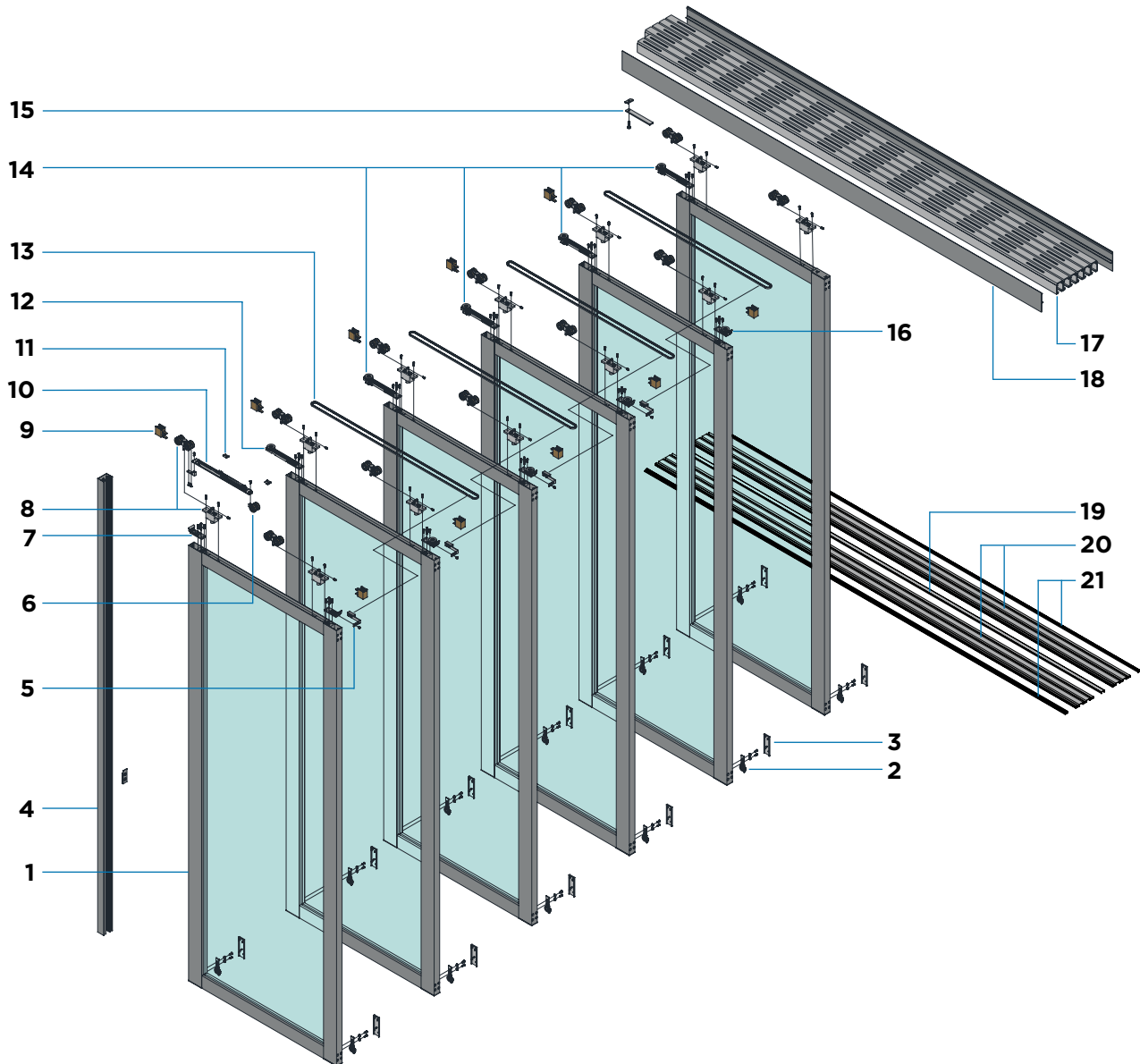

1. (6) **NTS Door Panel.** Vertical frame size: 3"
2. (12) **FTS Bottom Wheel.** Available in Silver
3. (12) **FTS Wheel Cover.** Available in various finishes
4. (1) **U Slider Receiver.** Available in various finishes
5. (4) **Panel-to-Belt Connector.** Available in Silver
6. (1) **Smart Shut System Trolley**
7. (2) **NTS Bracket**
8. (12) **NTS Upper Wheel Assembly** (2 per panel). Available in Silver
9. (10) **Suspended Door Park R2** (2 per moving panel). Available in Brown only
10. (1) **Smart Shut System**
11. (2) **Smart Shut System Triggers**
12. (1) **NTS Front Pulley**
13. (4) **Telescoping Belt.** Available in Black
14. (4) **NTS Front Pulley with Connector**
15. (1) **NTS Stationary Door Stop**
16. (4) **NTS Rear Pulley**
17. (6) **Suspended Upper Track R2.** Available in various colors
18. (2) **Suspended Top Mount Valance R2** Available in various colors
19. (1) **FTS Bottom Track Connector.** Available Silver and Black
20. (2) **FTS Triple Bottom Track.** Available Silver and Black
21. (2) **FTS Bottom Track Ramp.** Available Silver and Black

NTS - 6 PANEL - SIX TRACK - TOP MOUNT

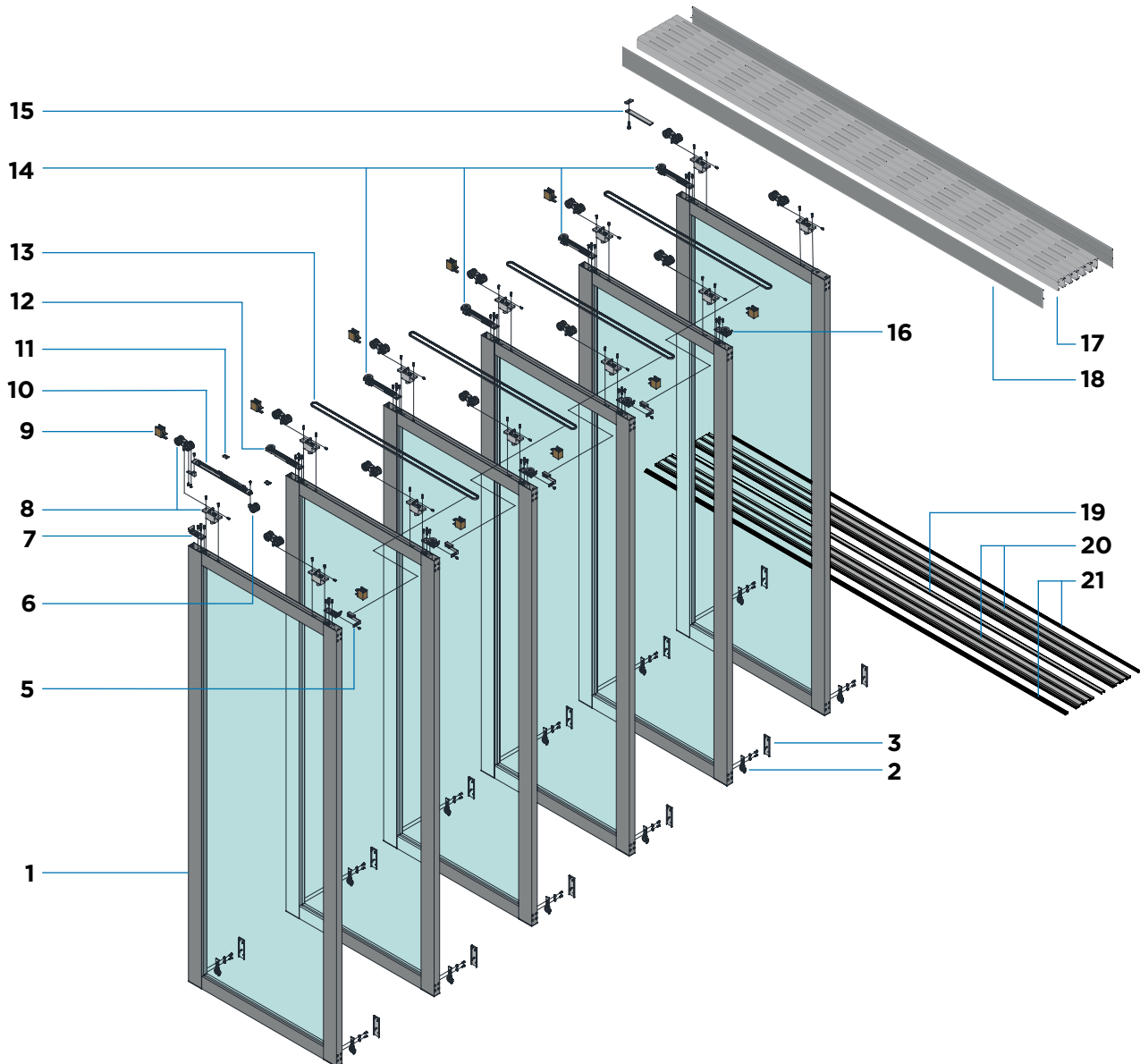

1. (6) **NTS Door Panel**. Vertical frame size: 3"
2. (12) **FTS Bottom Wheel**. Available in Silver
3. (12) **FTS Wheel Cover**. Available in various finishes
5. (4) **Panel-to-Belt Connector**. Available in Silver
6. (1) **Smart Shut System Trolley**
7. (2) **NTS Bracket**
8. (12) **NTS Upper Wheel Assembly** (2 per panel). Available in Silver
9. (10) **Suspended Door Park R2** (2 per moving panel). Available in Brown only
10. (1) **Smart Shut System**
11. (2) **Smart Shut System Triggers**
12. (1) **NTS Front Pulley**
13. (4) **Telescoping Belt**. Available in Black
14. (4) **NTS Front Pulley with Connector**
15. (1) **NTS Stationary Door Stop**
16. (4) **NTS Rear Pulley**
17. (6) **Suspended Upper Track R2**. Available in various colors
18. (2) **Suspended Top Mount Valance R2**. Available in various colors
19. (1) **FTS Bottom Track Connector**. Available Silver and Black
20. (2) **FTS Triple Bottom Track**. Available Silver and Black
21. (2) **FTS Bottom Track Ramp**. Available Silver and Black

NTS - 5 PANEL - FIVE TRACK - TOP MOUNT POCKET DOOR - U.S.R.

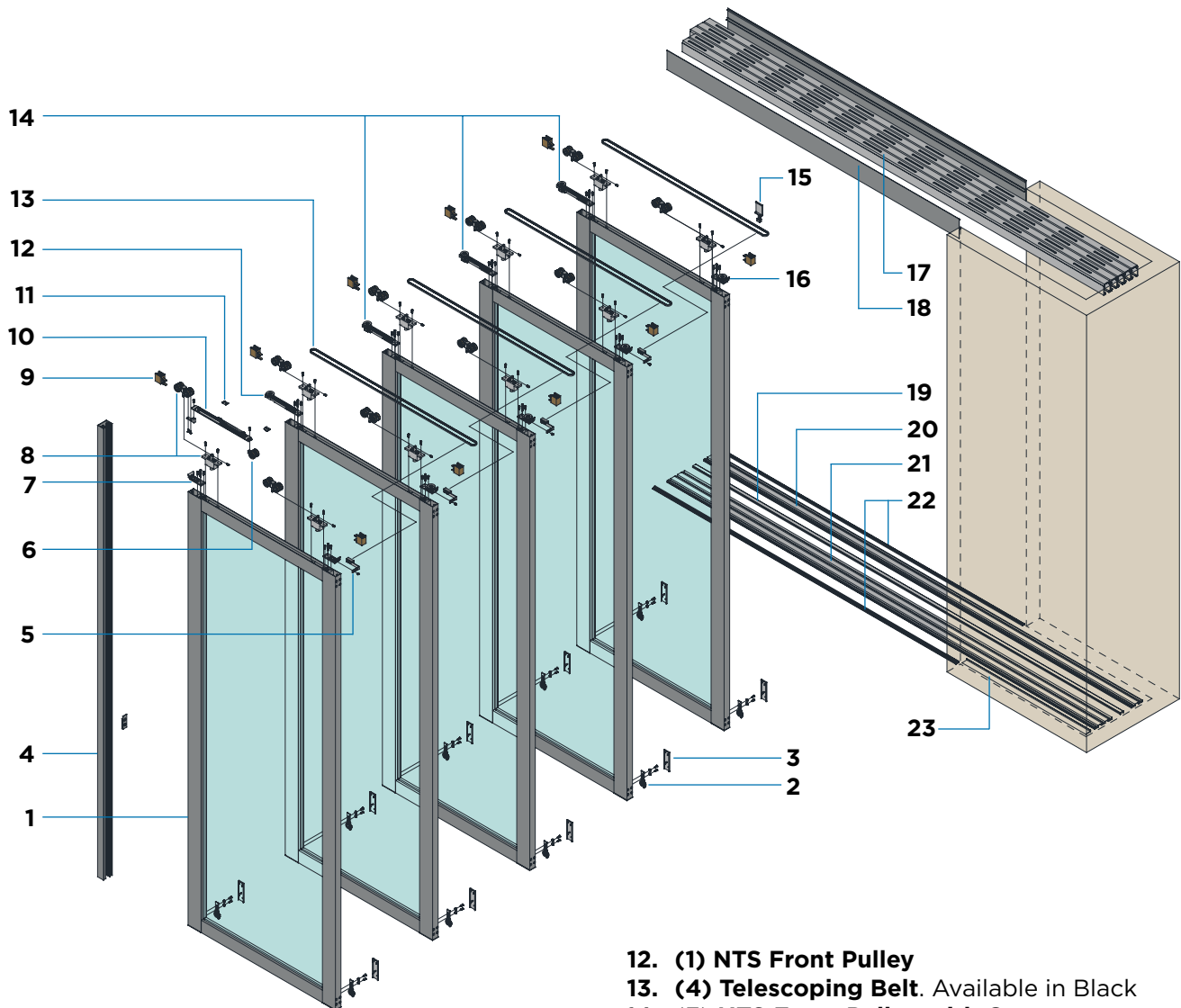

1. (5) **NTS Door Panel**. Vertical frame size: 3"
2. (10) **FTS Bottom Wheel**. Available in Silver
3. (10) **FTS Wheel Cover**. Available in various finishes
4. (1) **U Slider Receiver**. Available in various finishes
5. (4) **Panel-to-Belt Connector**. Available in Silver
6. (1) **Smart Shut System Trolley**
7. (2) **NTS Bracket**
8. (10) **NTS Upper Wheel Assembly** (2 per panel). Available in Silver
9. (10) **Suspended Door Park R2** (2 per moving panel). Available in Brown only
10. (1) **Smart Shut System**
11. (2) **Smart Shut System Triggers**

12. (1) **NTS Front Pulley**
13. (4) **Telescoping Belt**. Available in Black
14. (3) **NTS Front Pulley with Connector**
15. (1) **NTS Telescoping Anchor** Available Silver and Black
16. (4) **NTS Rear Pulley**
17. (5) **Suspended Upper Track R2**. Available in various colors
18. (2) **Suspended Top Mount Valance R2** Available in various colors
19. (1) **FTS Bottom Track Connector**. Available Silver and Black
20. (1) **FTS Double Bottom Track**. Available Silver and Black
21. (1) **FTS Triple Bottom Track**. Available Silver and Black
22. (2) **FTS Bottom Track Ramp**. Available Silver and Black
23. (1) **FTS Bottom Track Filler**. On tracks inside pocket. Available Silver and Black

NTS - 5 PANEL - FIVE TRACK - TOP MOUNT POCKET DOOR

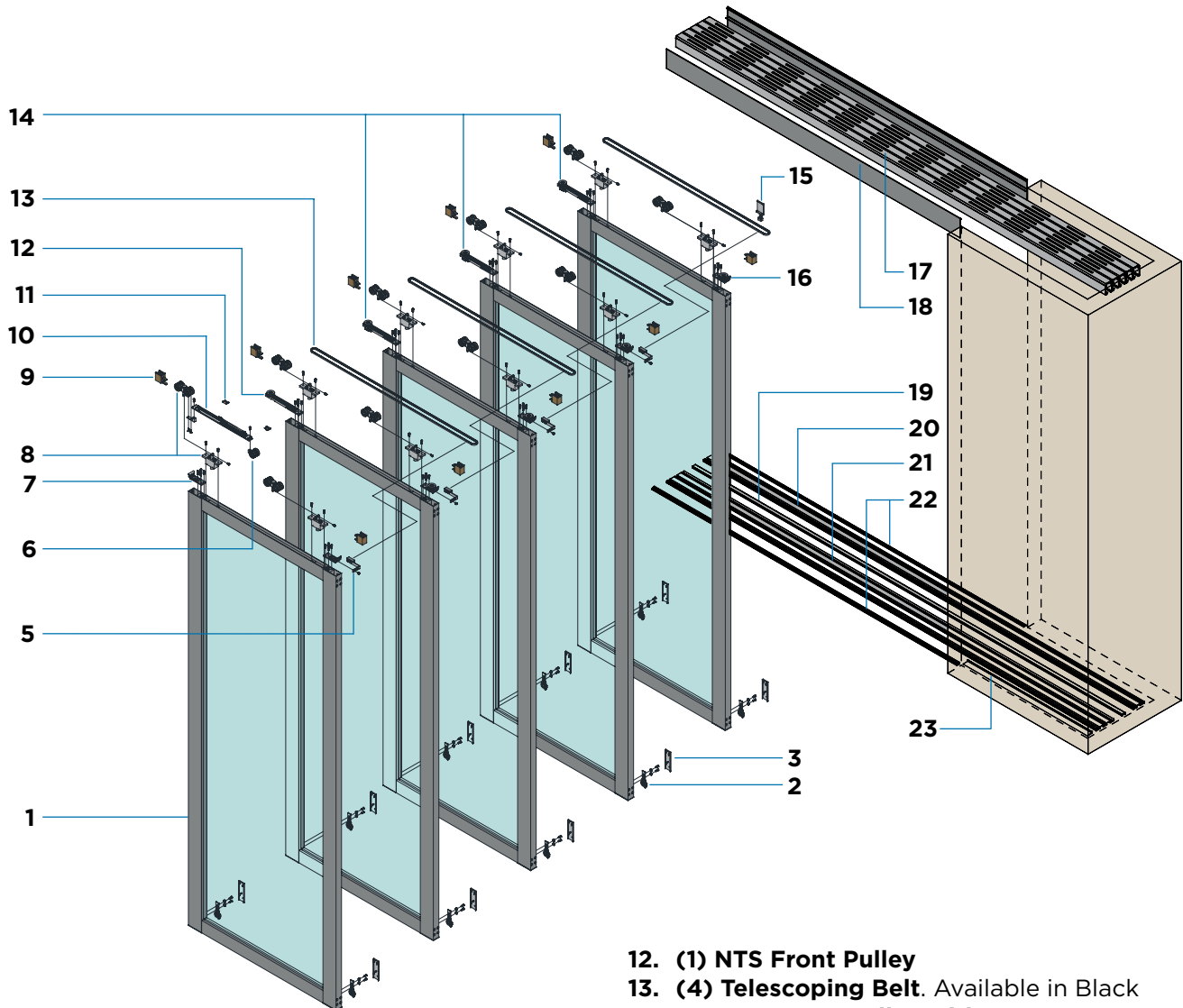

- 1. (5) **NTS Door Panel.** Vertical frame size: 3"
- 2. (10) **FTS Bottom Wheel.** Available in Silver
- 3. (10) **FTS Wheel Cover.** Available in various finishes
- 5. (4) **Panel-to-Belt Connector.** Available in Silver
- 6. (1) **Smart Shut System Trolley**
- 7. (2) **NTS Bracket**
- 8. (10) **NTS Upper Wheel Assembly** (2 per panel). Available in Silver
- 9. (10) **Suspended Door Park R2** (2 per moving panel). Available in Brown only
- 10. (1) **Smart Shut System**
- 11. (2) **Smart Shut System Triggers**

- 12. (1) **NTS Front Pulley**
- 13. (4) **Telescoping Belt.** Available in Black
- 14. (3) **NTS Front Pulley with Connector**
- 15. (1) **NTS Telescoping Anchor** Available Silver and Black
- 16. (4) **NTS Rear Pulley**
- 17. (5) **Suspended Upper Track R2.** Available in various colors
- 18. (2) **Suspended Top Mount Valance R2** Available in various colors
- 19. (1) **FTS Bottom Track Connector.** Available Silver and Black
- 20. (1) **FTS Double Bottom Track.** Available Silver and Black
- 21. (1) **FTS Triple Bottom Track.** Available Silver and Black
- 22. (2) **FTS Bottom Track Ramp.** Available Silver and Black
- 23. (1) **FTS Bottom Track Filler.** On tracks inside pocket. Available Silver and Black

NTS - 4 PANEL - QUAD TRACK - TOP MOUNT POCKET DOOR - U.S.R.

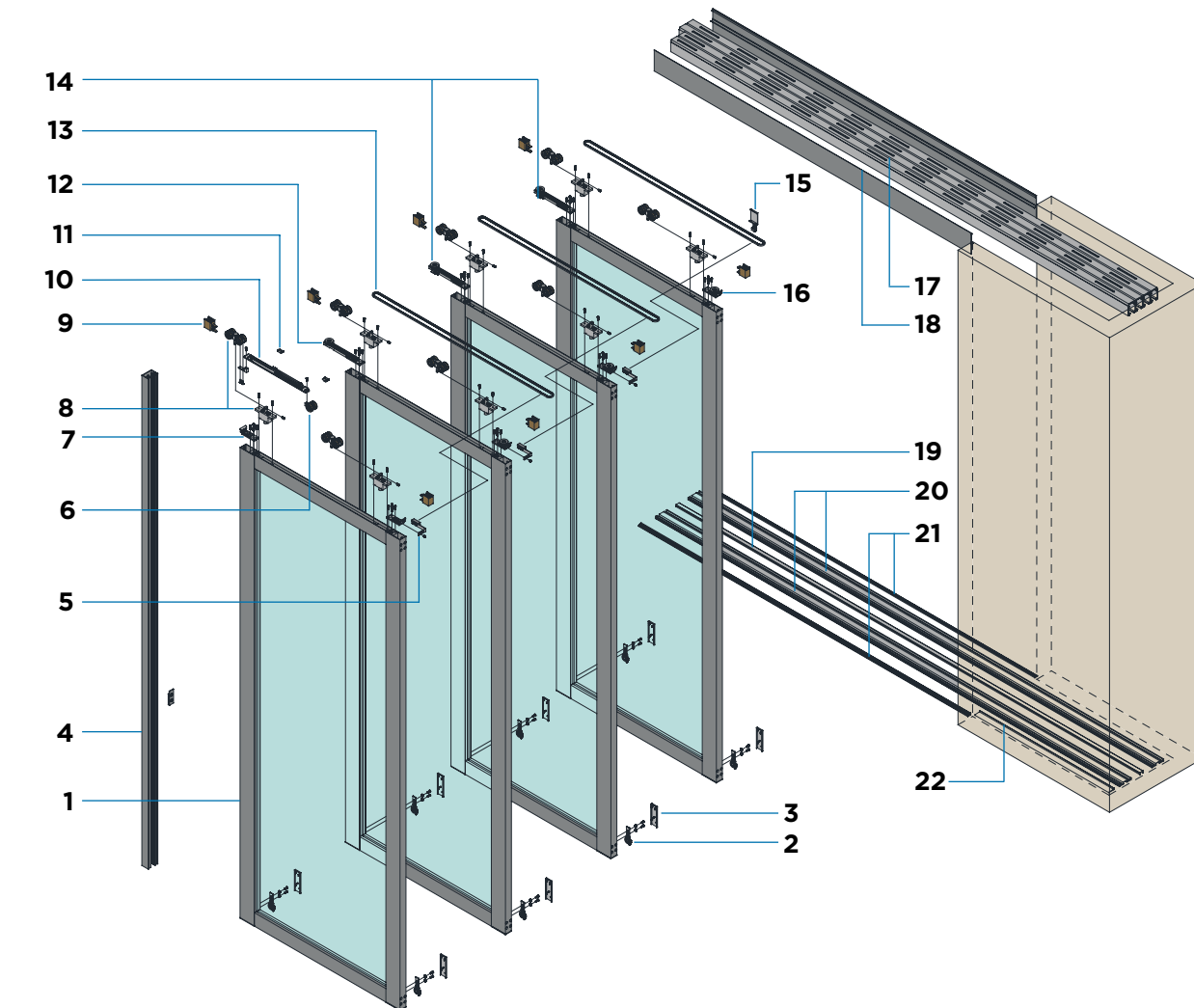

1. (4) **NTS Door Panel.** Vertical frame size: 3"
2. (8) **FTS Bottom Wheel.** Available in Silver
3. (8) **FTS Wheel Cover.** Available in various finishes
4. (1) **U Slider Receiver.** Available in various finishes
5. (3) **Panel-to-Belt Connector.** Available in Silver
6. (1) **Smart Shut System Trolley**
7. (2) **NTS Bracket**
8. (8) **NTS Upper Wheel Assembly** (2 per panel). Available in Silver
9. (8) **Suspended Door Park R2** (2 per moving panel). Available in Brown only
10. (1) **Smart Shut System**
11. (2) **Smart Shut System Triggers**

12. (1) **NTS Front Pulley**
13. (3) **Telescoping Belt.** Available in Black
14. (2) **NTS Front Pulley with Connector**
15. (1) **NTS Telescoping Anchor** Available Silver and Black
16. (3) **NTS Rear Pulley**
17. (4) **Suspended Upper Track R2.** Available in various colors
18. (2) **Suspended Top Mount Valance R2** Available in various colors
19. (1) **FTS Bottom Track Connector.** Available Silver and Black
20. (2) **FTS Double Bottom Track.** Available Silver and Black
21. (2) **FTS Bottom Track Ramp.** Available Silver and Black
22. (1) **FTS Bottom Track Filler.** On tracks inside pocket. Available Silver and Black

NTS - 4 PANEL - QUAD TRACK - TOP MOUNT POCKET DOOR

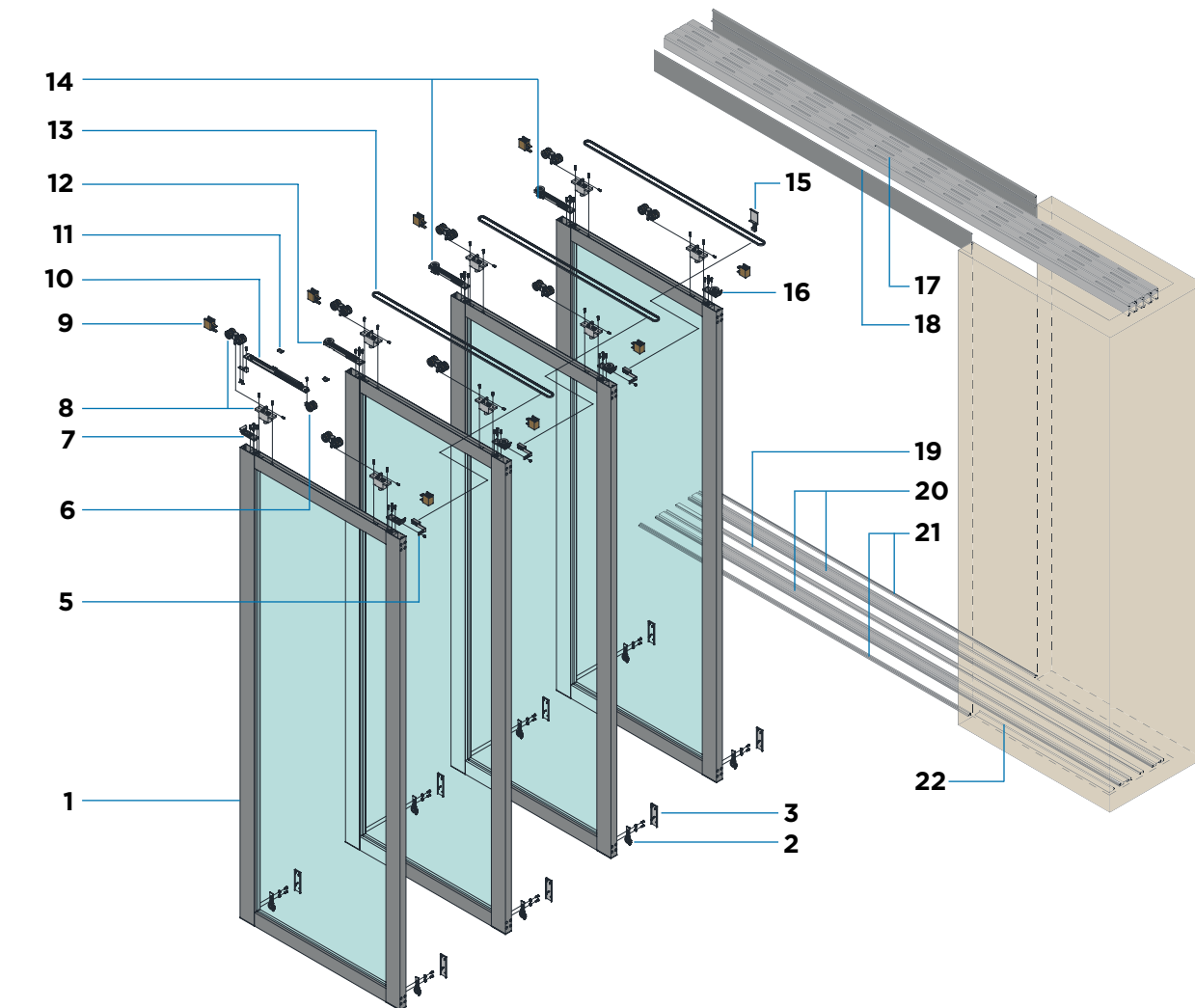

1. (4) **NTS Door Panel.** Vertical frame size: 3"
2. (8) **FTS Bottom Wheel.** Available in Silver
3. (8) **FTS Wheel Cover.** Available in various finishes
5. (3) **Panel-to-Belt Connector.** Available in Silver
6. (1) **Smart Shut System Trolley**
7. (2) **NTS Bracket**
8. (8) **NTS Upper Wheel Assembly** (2 per panel). Available in Silver
9. (8) **Suspended Door Park R2** (2 per moving panel). Available in Brown only
10. (1) **Smart Shut System**
11. (2) **Smart Shut System Triggers**

12. (1) **NTS Front Pulley**
13. (3) **Telescoping Belt.** Available in Black
14. (2) **NTS Front Pulley with Connector**
15. (1) **NTS Telescoping Anchor** Available Silver and Black
16. (3) **NTS Rear Pulley**
17. (4) **Suspended Upper Track R2.** Available in various colors
18. (2) **Suspended Top Mount Valance R2** Available in various colors
19. (1) **FTS Bottom Track Connector.** Available Silver and Black
20. (2) **FTS Double Bottom Track.** Available Silver and Black
21. (2) **FTS Bottom Track Ramp.** Available Silver and Black
22. (1) **FTS Bottom Track Filler.** On tracks inside pocket. Available Silver and Black

NTS - 3 PANEL - TRIPLE TRACK - TOP MOUNT POCKET DOOR - U.S.R.

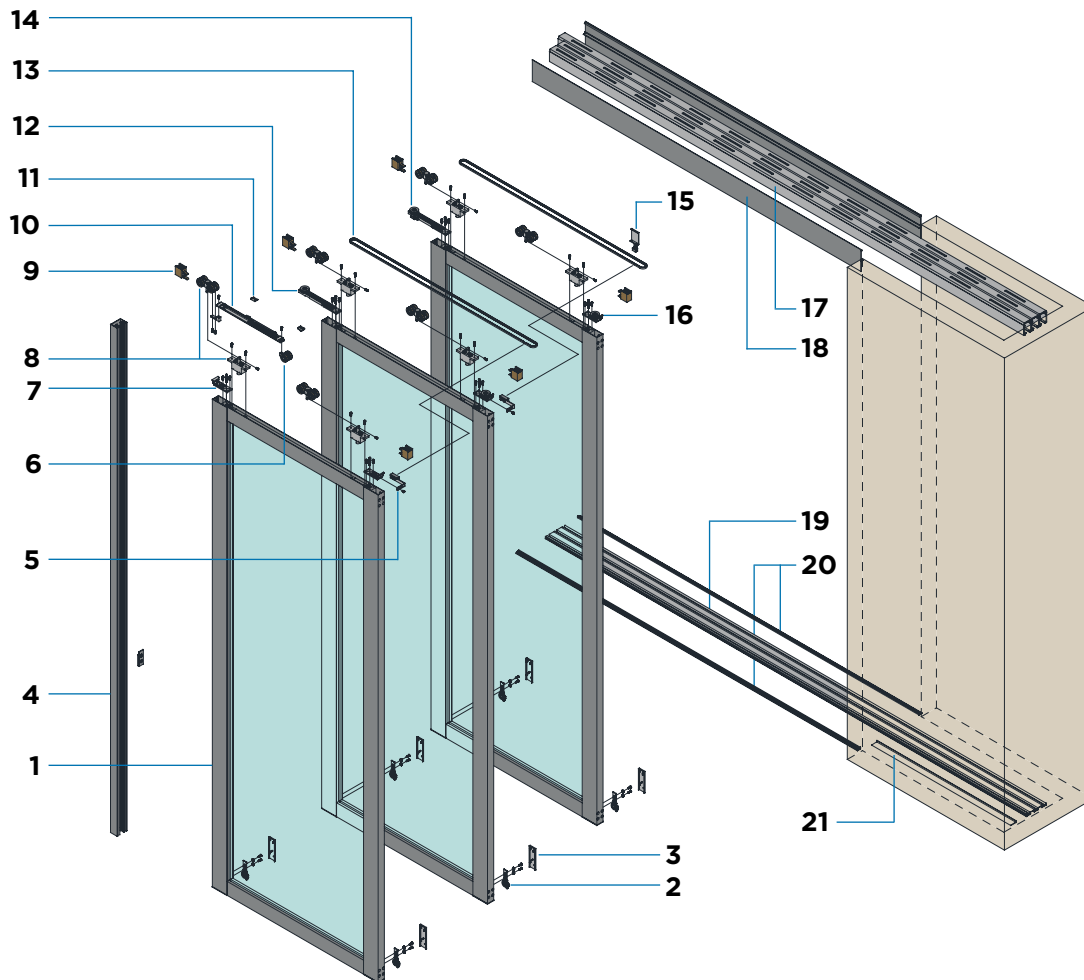

1. (3) **NTS Door Panel**. Vertical frame size: 3"
2. (6) **FTS Bottom Wheel**. Available in Silver
3. (6) **FTS Wheel Cover**. Available in various finishes
4. (1) **U Slider Receiver**. Available in various finishes
5. (2) **Panel-to-Belt Connector**. Available in Silver
6. (1) **Smart Shut System Trolley**
7. (2) **NTS Bracket**
8. (6) **NTS Upper Wheel Assembly** (2 per panel). Available in Silver
9. (6) **Suspended Door Park R2** (2 per moving panel). Available in Brown only
10. (1) **Smart Shut System**
11. (2) **Smart Shut System Triggers**
12. (1) **NTS Front Pulley**
13. (2) **Telescoping Belt**. Available in Black
14. (1) **NTS Front Pulley with Connector**
15. (1) **NTS Telescoping Anchor** Available Silver and Black
16. (2) **NTS Rear Pulley**
17. (3) **Suspended Upper Track R2**. Available in various colors
18. (2) **Suspended Top Mount Valance R2**. Available in various colors
19. (1) **FTS Triple Bottom Track**. Available Silver and Black
20. (2) **FTS Bottom Track Ramp**. Available Silver and Black
21. (1) **FTS Bottom Track Filler**. On tracks inside pocket. Available Silver and Black

NTS - 3 PANEL - TRIPLE TRACK - TOP MOUNT POCKET DOOR

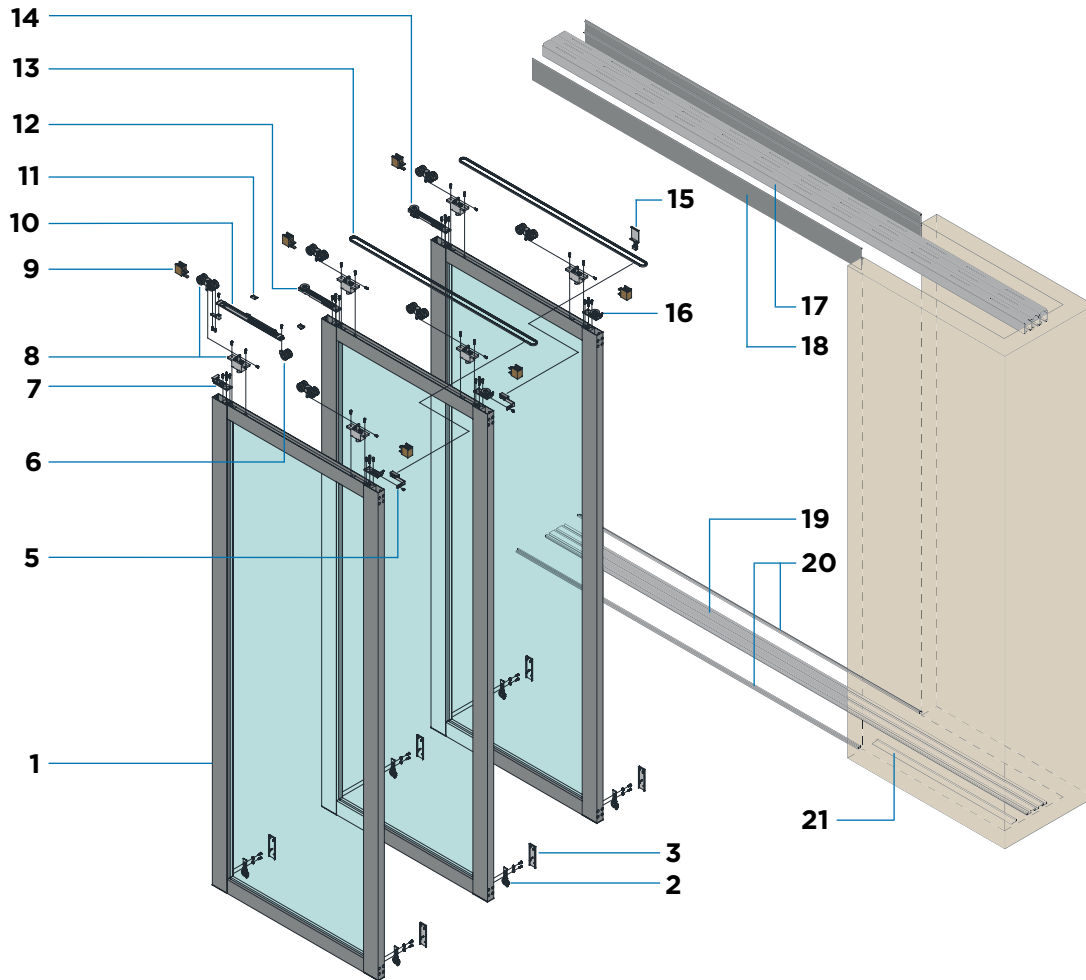

- 1. (3) **NTS Door Panel.** Vertical frame size: 3"
- 2. (6) **FTS Bottom Wheel.** Available in Silver
- 3. (6) **FTS Wheel Cover.** Available in various finishes
- 5. (2) **Panel-to-Belt Connector.** Available in Silver
- 6. (1) **Smart Shut System Trolley**
- 7. (2) **NTS Bracket**
- 8. (6) **NTS Upper Wheel Assembly** (2 per panel). Available in Silver
- 9. (6) **Suspended Door Park R2** (2 per moving panel). Available in Brown only
- 10. (1) **Smart Shut System**
- 11. (2) **Smart Shut System Triggers**

- 12. (1) **NTS Front Pulley**
- 13. (2) **Telescoping Belt.** Available in Black
- 14. (1) **NTS Front Pulley with Connector**
- 15. (1) **NTS Telescoping Anchor** Available Silver and Black
- 16. (2) **NTS Rear Pulley**
- 17. (3) **Suspended Upper Track R2.** Available in various colors
- 18. (2) **Suspended Top Mount Valance R2** Available in various colors
- 19. (1) **FTS Triple Bottom Track.** Available Silver and Black
- 20. (2) **FTS Bottom Track Ramp.** Available Silver and Black
- 21. (1) **FTS Bottom Track Filler.** On tracks inside pocket. Available Silver and Black

NTS - 2 PANEL - DOUBLE TRACK - TOP MOUNT POCKET DOOR - U.S.R.

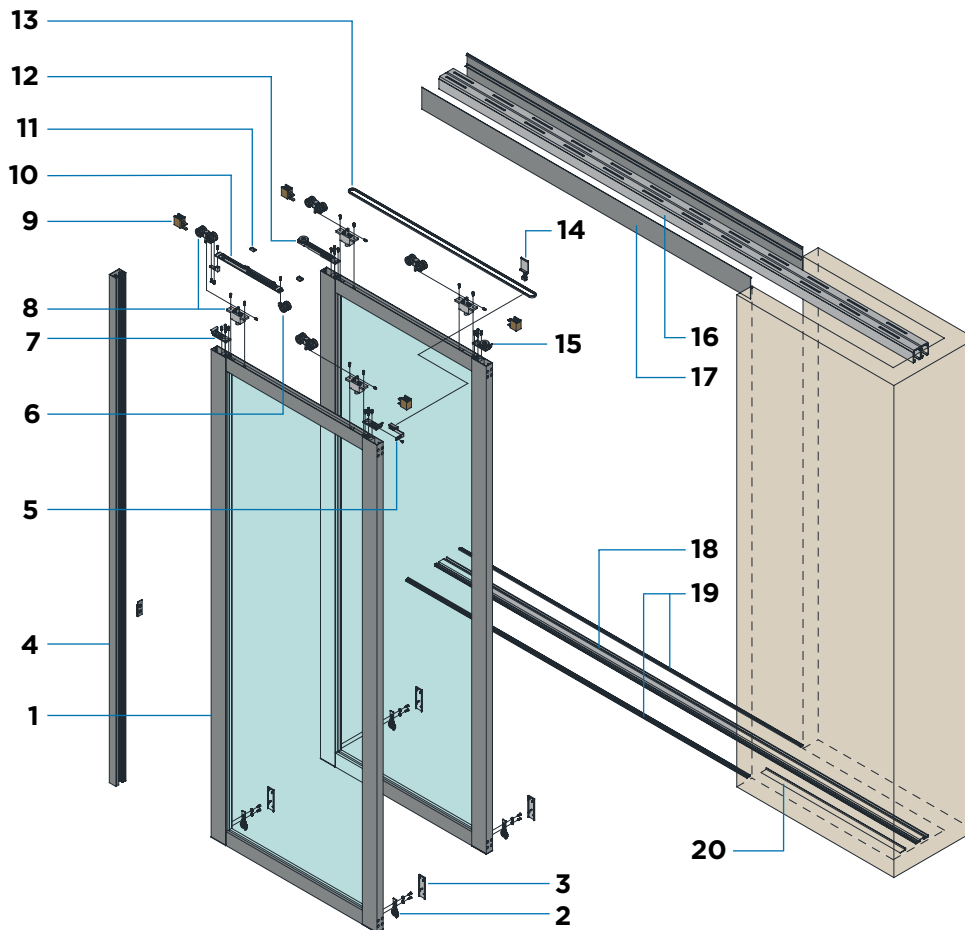

1. (2) **NTS Door Panel**. Vertical frame size: 3"
2. (4) **FTS Bottom Wheel**. Available in Silver
3. (4) **FTS Wheel Cover**. Available in various finishes
4. (1) **U Slider Receiver**. Available in various finishes
5. (1) **Panel-to-Belt Connector**. Available in Silver
6. (1) **Smart Shut System Trolley**
7. (2) **NTS Bracket**
8. (4) **NTS Upper Wheel Assembly** (2 per panel). Available in Silver
9. (4) **Suspended Door Park R2** (2 per moving panel). Available in Brown only
10. (1) **Smart Shut System**
11. (2) **Smart Shut System Triggers**
12. (1) **NTS Front Pulley**
13. (1) **Telescoping Belt**. Available in Black
14. (1) **NTS Telescoping Anchor** Available Silver and Black
15. (1) **NTS Rear Pulley**
16. (2) **Suspended Upper Track R2**. Available in various colors
17. (2) **Suspended Top Mount Valance R2** Available in various colors
18. (1) **FTS Double Bottom Track**. Available Silver and Black
19. (2) **FTS Bottom Track Ramp**. Available Silver and Black
20. (1) **FTS Bottom Track Filler**. On tracks inside pocket. Available Silver and Black

NTS - 2 PANEL - DOUBLE TRACK - TOP MOUNT POCKET DOOR

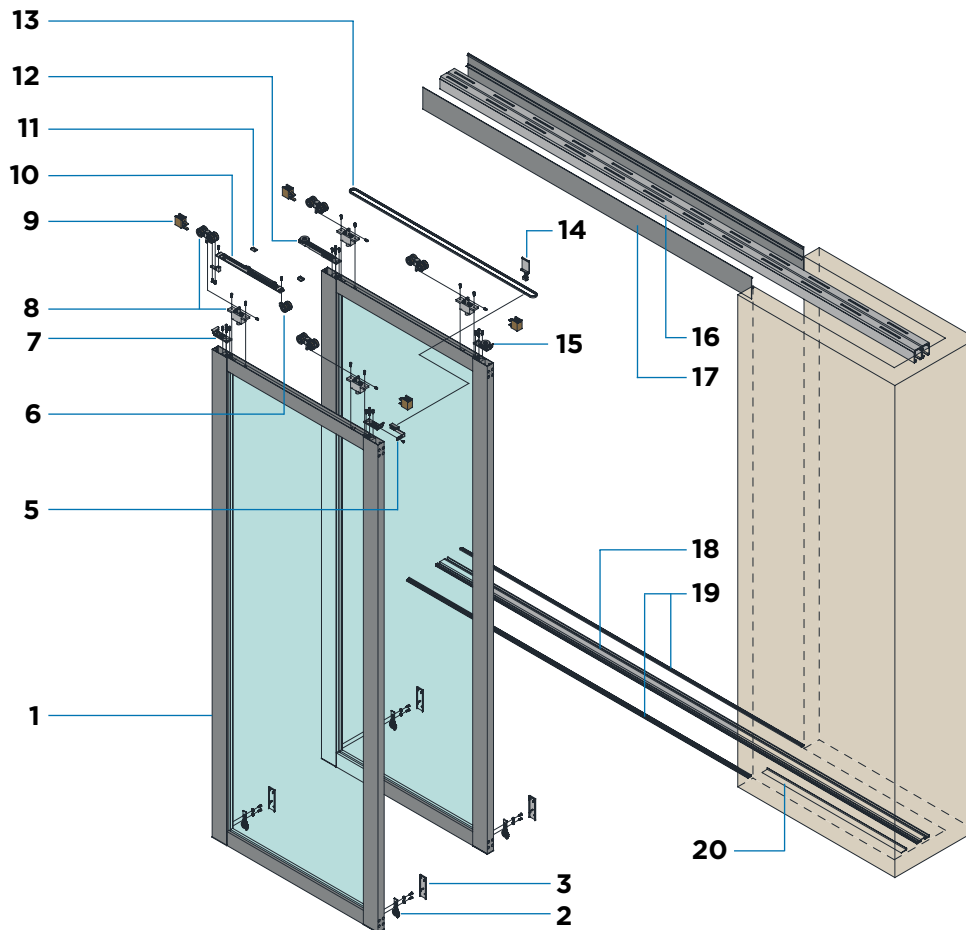

1. (2) **NTS Door Panel**. Vertical frame size: 3"
2. (4) **FTS Bottom Wheel**. Available in Silver
3. (4) **FTS Wheel Cover**. Available in various finishes
5. (1) **Panel-to-Belt Connector**. Available in Silver
6. (1) **Smart Shut System Trolley**
7. (2) **NTS Bracket**
8. (4) **NTS Upper Wheel Assembly** (2 per panel). Available in Silver
9. (4) **Suspended Door Park R2** (2 per moving panel). Available in Brown only
10. (1) **Smart Shut System**
11. (2) **Smart Shut System Triggers**
12. (1) **NTS Front Pulley**
13. (1) **Telescoping Belt**. Available in Black
14. (1) **NTS Telescoping Anchor** Available Silver and Black
15. (1) **NTS Rear Pulley**
16. (2) **Suspended Upper Track R2**. Available in various colors
17. (2) **Suspended Top Mount Valance R2** Available in various colors
18. (1) **FTS Double Bottom Track**. Available Silver and Black
19. (2) **FTS Bottom Track Ramp**. Available Silver and Black
20. (1) **FTS Bottom Track Filler**. On tracks inside pocket. Available Silver and Black

NTS - 5 PANEL - FIVE TRACK - TOP MOUNT WALL SLIDE - U.S.R.

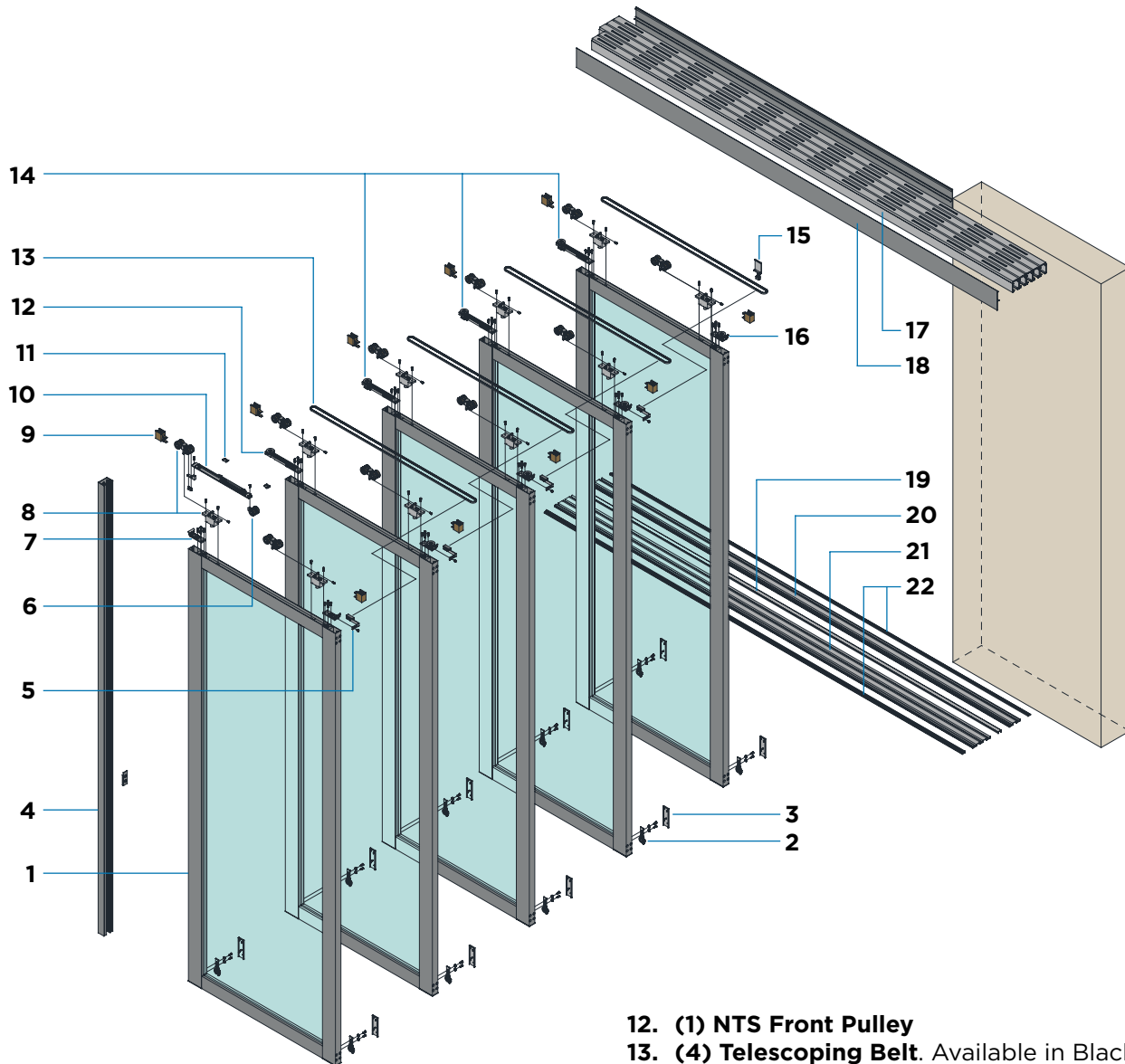

1. **(5) NTS Door Panel.** Vertical frame size: 3"
2. **(10) FTS Bottom Wheel.** Available in Silver
3. **(10) FTS Wheel Cover.** Available in various finishes
4. **(1) U Slider Receiver.** Available in various finishes
5. **(4) Panel-to-Belt Connector.** Available in Silver
6. **(1) Smart Shut System Trolley**
7. **(2) NTS Bracket**
8. **(10) NTS Upper Wheel Assembly** (2 per panel). Available in Silver
9. **(10) Suspended Door Park R2** (2 per moving panel). Available in Brown only
10. **(1) Smart Shut System**
11. **(2) Smart Shut System Triggers**
12. **(1) NTS Front Pulley**
13. **(4) Telescoping Belt.** Available in Black
14. **(3) NTS Front Pulley with Connector**
15. **(1) NTS Telescoping Anchor** Available Silver and Black
16. **(4) NTS Rear Pulley**
17. **(5) Suspended Upper Track R2.** Available in various colors
18. **(2) Suspended Top Mount Valance R2** Available in various colors
19. **(1) FTS Bottom Track Connector.** Available Silver and Black
20. **(1) FTS Double Bottom Track.** Available Silver and Black
21. **(1) FTS Triple Bottom Track.** Available Silver and Black
22. **(2) FTS Bottom Track Ramp.** Available Silver and Black

NTS - 5 PANEL - FIVE TRACK - TOP MOUNT WALL SLIDE

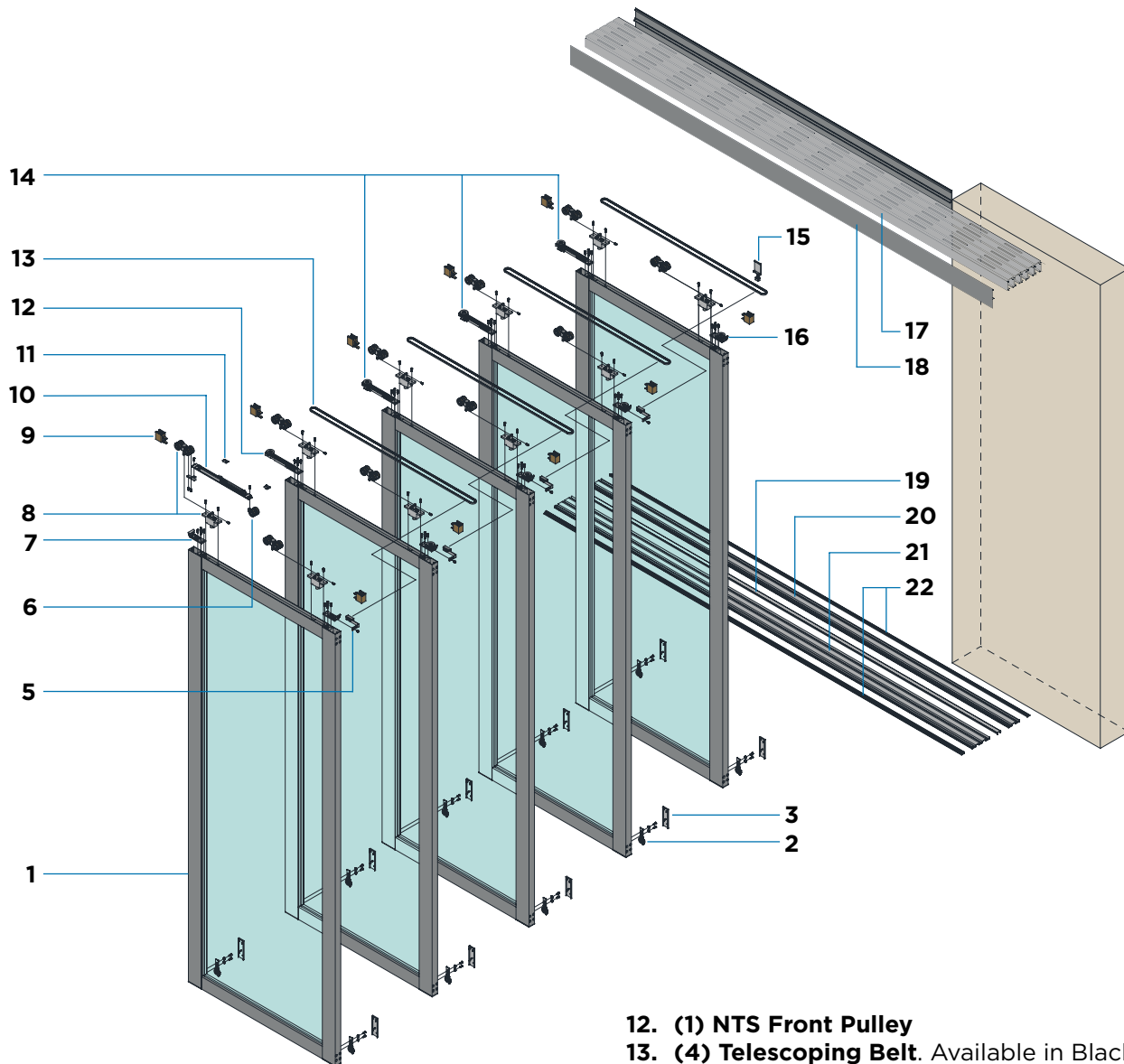

1. **(5) NTS Door Panel.** Vertical frame size: 3"
2. **(10) FTS Bottom Wheel.** Available in Silver
3. **(10) FTS Wheel Cover.** Available in various finishes
5. **(4) Panel-to-Belt Connector.** Available in Silver
6. **(1) Smart Shut System Trolley**
7. **(2) NTS Bracket**
8. **(10) NTS Upper Wheel Assembly** (2 per panel). Available in Silver
9. **(10) Suspended Door Park R2** (2 per moving panel). Available in Brown only
10. **(1) Smart Shut System**
11. **(2) Smart Shut System Triggers**
12. **(1) NTS Front Pulley**
13. **(4) Telescoping Belt.** Available in Black
14. **(3) NTS Front Pulley with Connector**
15. **(1) NTS Telescoping Anchor** Available Silver and Black
16. **(4) NTS Rear Pulley**
17. **(5) Suspended Upper Track R2.** Available in various colors
18. **(2) Suspended Top Mount Valance R2** Available in various colors
19. **(1) FTS Bottom Track Connector.** Available Silver and Black
20. **(1) FTS Double Bottom Track.** Available Silver and Black
21. **(1) FTS Triple Bottom Track.** Available Silver and Black
22. **(2) FTS Bottom Track Ramp.** Available Silver and Black

NTS - 4 PANEL - QUAD TRACK - TOP MOUNT WALL SLIDE - U.S.R.

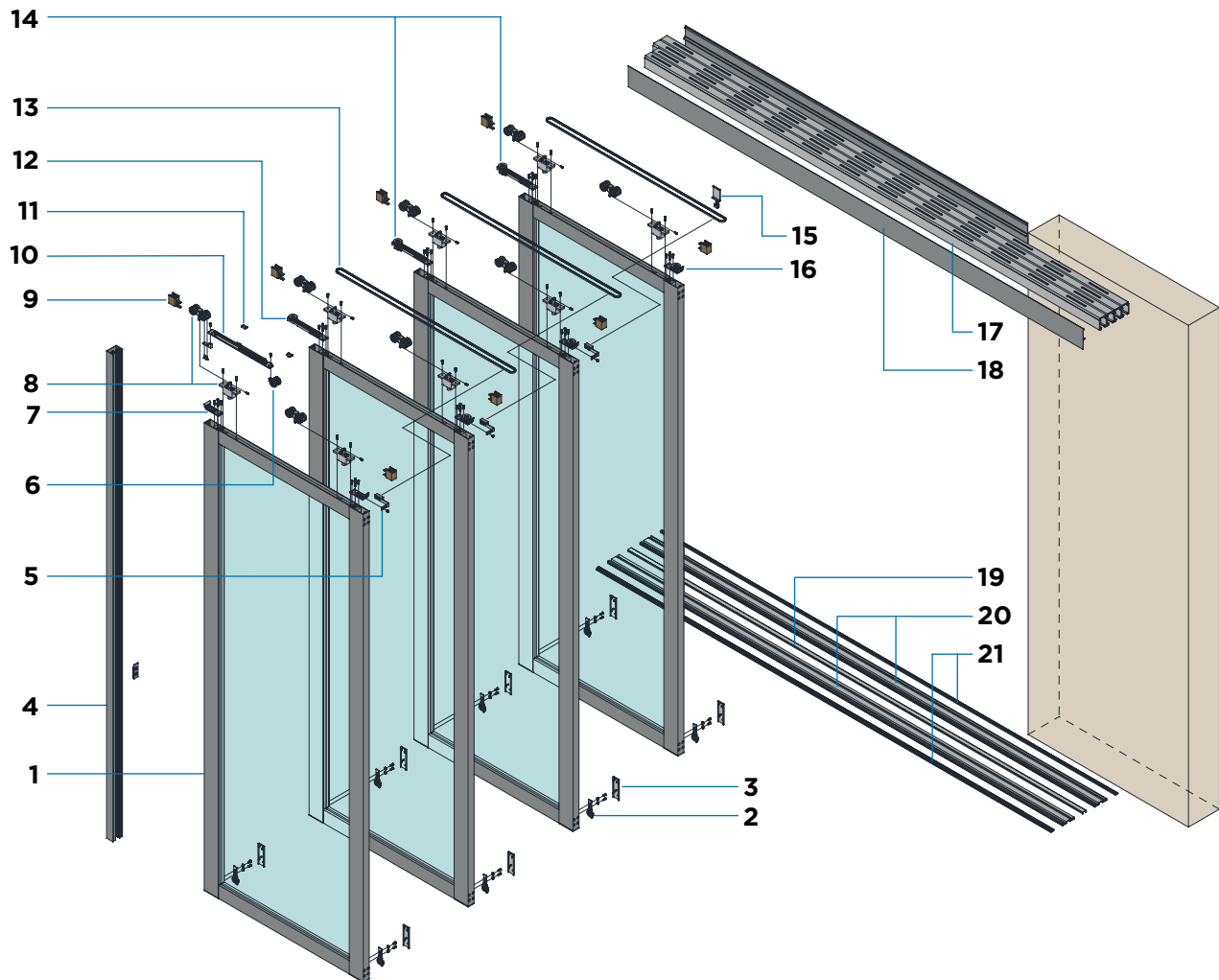

1. (4) **NTS Door Panel.** Vertical frame size: 3"
2. (8) **FTS Bottom Wheel.** Available in Silver
3. (8) **FTS Wheel Cover.** Available in various finishes
4. (1) **U Slider Receiver.** Available in various finishes
5. (3) **Panel-to-Belt Connector.** Available in Silver
6. (1) **Smart Shut System Trolley**
7. (2) **NTS Bracket**
8. (8) **NTS Upper Wheel Assembly** (2 per panel). Available in Silver
9. (8) **Suspended Door Park R2** (2 per moving panel). Available in Brown only
10. (1) **Smart Shut System**
11. (2) **Smart Shut System Triggers**
12. (1) **NTS Front Pulley**
13. (3) **Telescoping Belt.** Available in Black
14. (2) **NTS Front Pulley with Connector**
15. (1) **NTS Telescoping Anchor** Available Silver and Black
16. (3) **NTS Rear Pulley**
17. (4) **Suspended Upper Track R2.** Available in various colors
18. (2) **Suspended Top Mount Valance R2** Available in various colors
19. (1) **FTS Bottom Track Connector.** Available Silver and Black
20. (2) **FTS Double Bottom Track.** Available Silver and Black
21. (2) **FTS Bottom Track Ramp.** Available Silver and Black

NTS - 4 PANEL - QUAD TRACK - TOP MOUNT WALL SLIDE

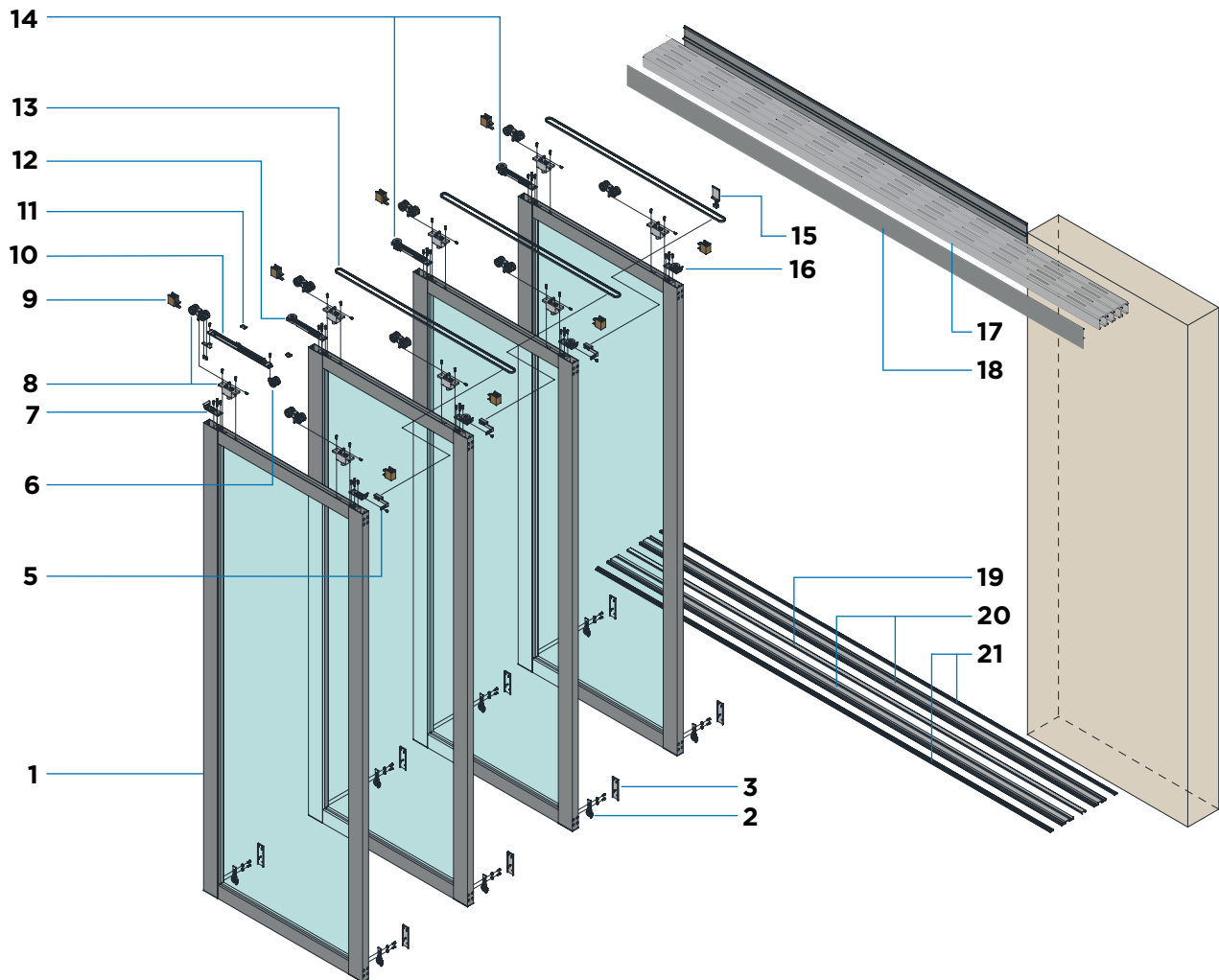

1. (4) **NTS Door Panel.** Vertical frame size: 3"
2. (8) **FTS Bottom Wheel.** Available in Silver
3. (8) **FTS Wheel Cover.** Available in various finishes
5. (3) **Panel-to-Belt Connector.** Available in Silver
6. (1) **Smart Shut System Trolley**
7. (2) **NTS Bracket**
8. (8) **NTS Upper Wheel Assembly** (2 per panel). Available in Silver
9. (8) **Suspended Door Park R2** (2 per moving panel). Available in Brown only
10. (1) **Smart Shut System**
11. (2) **Smart Shut System Triggers**
12. (1) **NTS Front Pulley**
13. (3) **Telescoping Belt.** Available in Black
14. (2) **NTS Front Pulley with Connector**
15. (1) **NTS Telescoping Anchor** Available Silver and Black
16. (3) **NTS Rear Pulley**
17. (4) **Suspended Upper Track R2.** Available in various colors
18. (2) **Suspended Top Mount Valance R2** Available in various colors
19. (1) **FTS Bottom Track Connector.** Available Silver and Black
20. (2) **FTS Double Bottom Track.** Available Silver and Black
21. (2) **FTS Bottom Track Ramp.** Available Silver and Black

NTS - 3 PANEL - TRIPLE TRACK - TOP MOUNT WALL SLIDE - U.S.R.

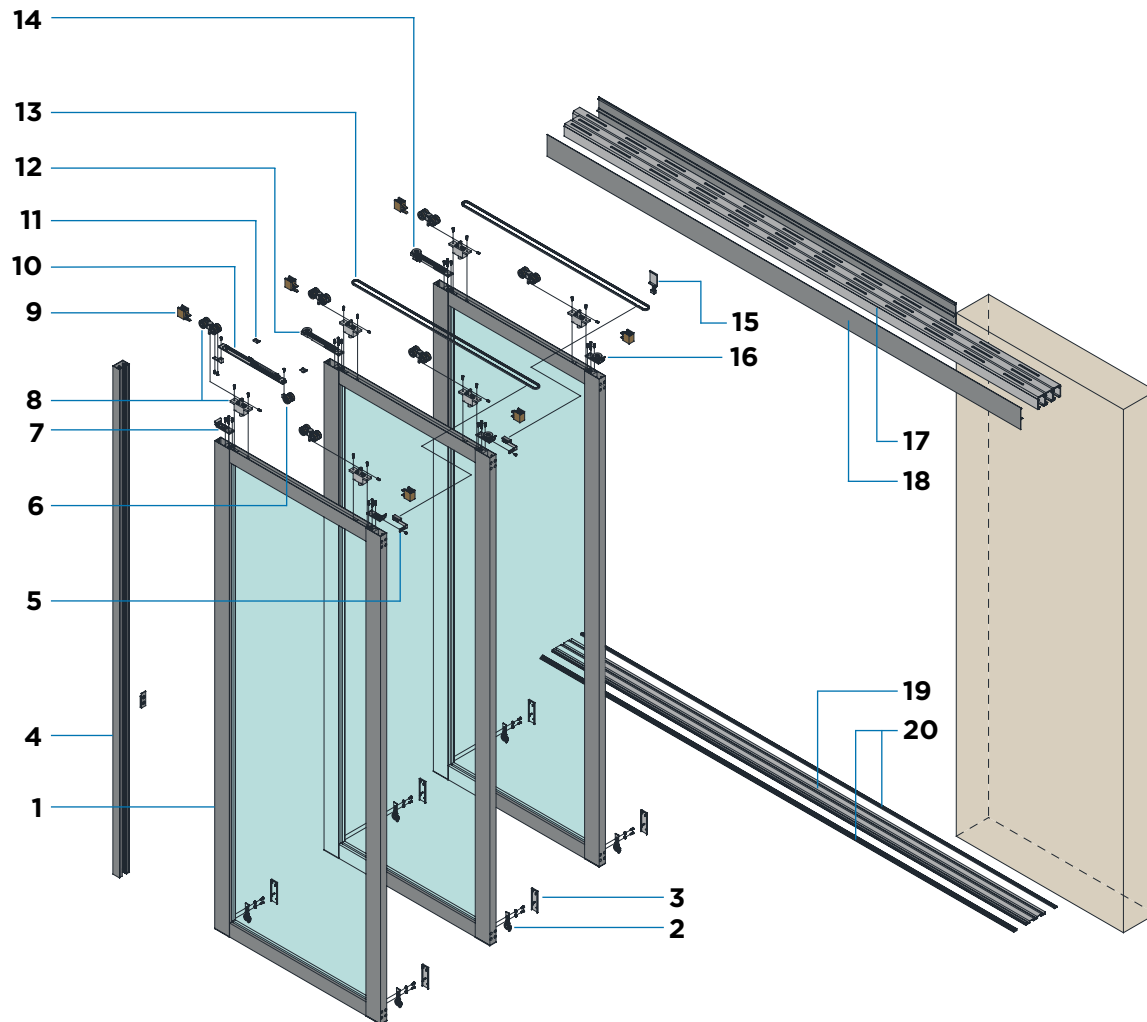

1. (3) **NTS Door Panel.** Vertical frame size: 3"
2. (6) **FTS Bottom Wheel.** Available in Silver
3. (6) **FTS Wheel Cover.** Available in various finishes
4. (1) **U Slider Receiver.** Available in various finishes
5. (2) **Panel-to-Belt Connector.** Available in Silver
6. (1) **Smart Shut System Trolley**
7. (2) **NTS Bracket**
8. (6) **NTS Upper Wheel Assembly** (2 per panel). Available in Silver
9. (6) **Suspended Door Park R2** (2 per moving panel). Available in Brown only
10. (1) **Smart Shut System**
11. (2) **Smart Shut System Triggers**
12. (1) **NTS Front Pulley**
13. (2) **Telescoping Belt.** Available in Black
14. (1) **NTS Front Pulley with Connector**
15. (1) **NTS Telescoping Anchor** Available Silver and Black
16. (2) **NTS Rear Pulley**
17. (3) **Suspended Upper Track R2.** Available in various colors
18. (2) **Suspended Top Mount Valance R2** Available in various colors
19. (1) **FTS Triple Bottom Track.** Available Silver and Black
20. (2) **FTS Bottom Track Ramp.** Available Silver and Black

NTS - 3 PANEL - TRIPLE TRACK - TOP MOUNT WALL SLIDE

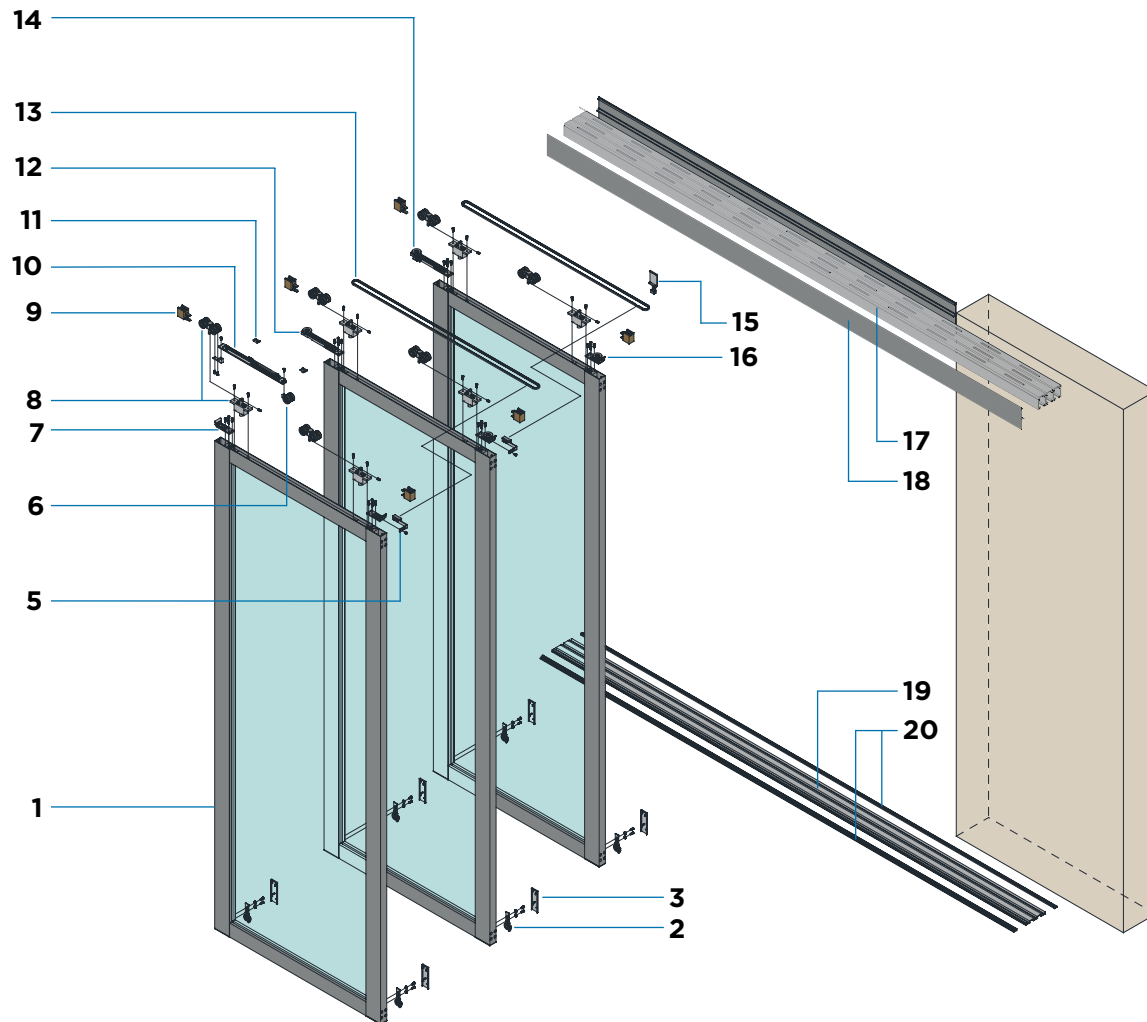

1. (3) **NTS Door Panel.** Vertical frame size: 3"
2. (6) **FTS Bottom Wheel.** Available in Silver
3. (6) **FTS Wheel Cover.** Available in various finishes
5. (2) **Panel-to-Belt Connector.** Available in Silver
6. (1) **Smart Shut System Trolley**
7. (2) **NTS Bracket**
8. (6) **NTS Upper Wheel Assembly** (2 per panel). Available in Silver
9. (6) **Suspended Door Park R2** (2 per moving panel). Available in Brown only
10. (1) **Smart Shut System**
11. (2) **Smart Shut System Triggers**
12. (1) **NTS Front Pulley**
13. (2) **Telescoping Belt.** Available in Black
14. (1) **NTS Front Pulley with Connector**
15. (1) **NTS Telescoping Anchor** Available Silver and Black
16. (2) **NTS Rear Pulley**
17. (3) **Suspended Upper Track R2.** Available in various colors
18. (2) **Suspended Top Mount Valance R2** Available in various colors
19. (1) **FTS Triple Bottom Track.** Available Silver and Black
20. (2) **FTS Bottom Track Ramp.** Available Silver and Black

NTS - 2 PANEL - DOUBLE TRACK - TOP MOUNT WALL SLIDE - U.S.R.

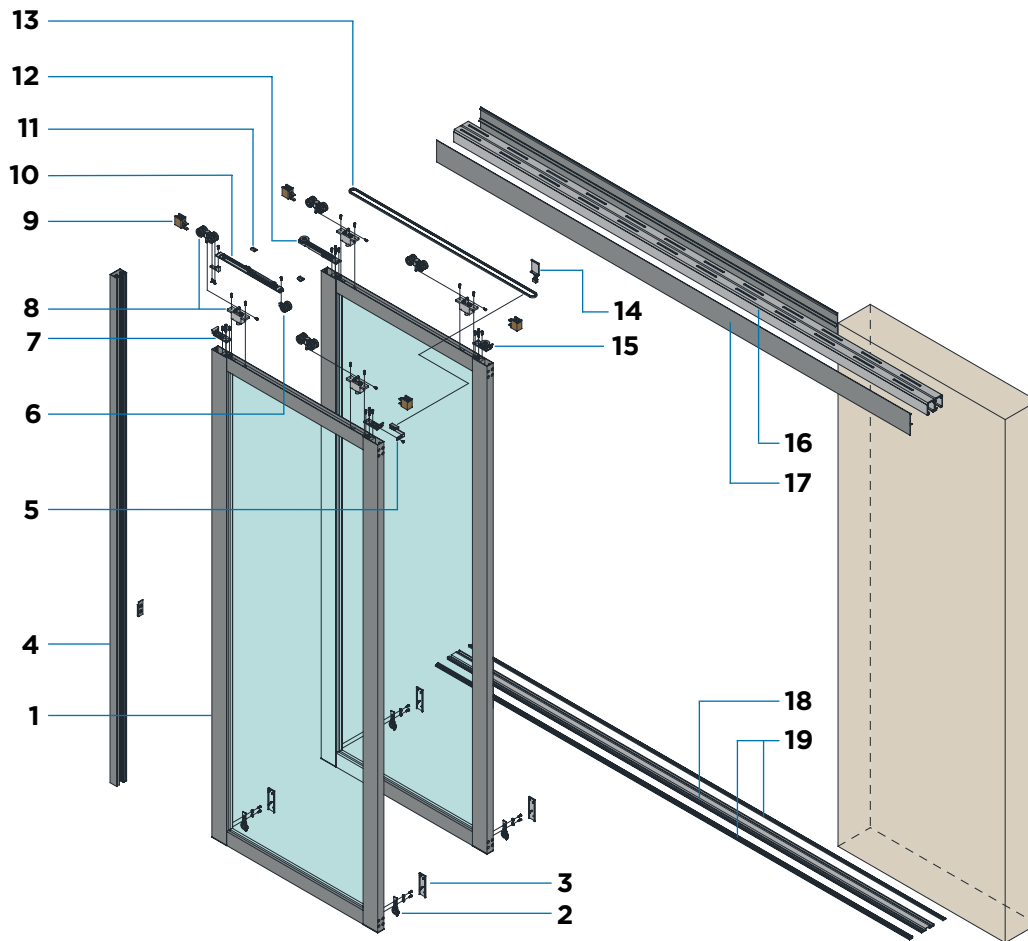

1. (2) **NTS Door Panel**. Vertical frame size: 3"
2. (4) **FTS Bottom Wheel**. Available in Silver
3. (4) **FTS Wheel Cover**. Available in various finishes
4. (1) **U Slider Receiver**. Available in various finishes
5. (1) **Panel-to-Belt Connector**. Available in Silver
6. (1) **Smart Shut System Trolley**
7. (2) **NTS Bracket**
8. (4) **NTS Upper Wheel Assembly** (2 per panel). Available in Silver
9. (4) **Suspended Door Park R2** (2 per moving panel). Available in Brown only
10. (1) **Smart Shut System**
11. (2) **Smart Shut System Triggers**
12. (1) **NTS Front Pulley**
13. (1) **Telescoping Belt**. Available in Black
14. (1) **NTS Telescoping Anchor** Available Silver and Black
15. (1) **NTS Rear Pulley**
16. (2) **Suspended Upper Track R2**. Available in various colors
17. (2) **Suspended Top Mount Valance R2**. Available in various colors
18. (1) **FTS Double Bottom Track**. Available Silver and Black
19. (2) **FTS Bottom Track Ramp**. Available Silver and Black

NTS - PANEL CONFIGURATIONS

Plan View

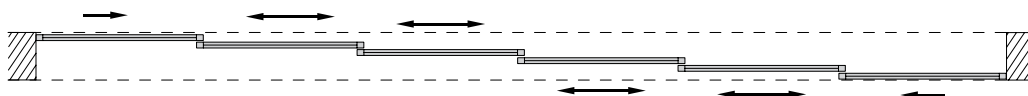
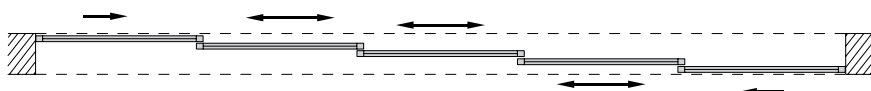
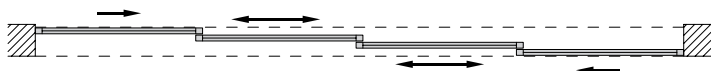
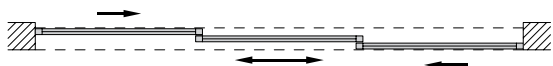

Front View

3-Panel
System with
Triple Track

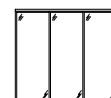

4-Panel
System with
Quad Track
(Telescoping)



5-Panel
System
with 5 Track
(Telescoping)



6-Panel
System
with 6 Track
(Telescoping)



3D View of System

Actual Glass and Frame may vary from rendering.



Bypassing NTS:

The Novel Telescoping System (NTS) is our new dynamic door system capable of accommodating almost any need. Mounted to a header (top mount) or the wall (surface mount), the system comes in a variety of finished and panel designs.

NOTE:

NTS System requires 3 lbs of push pressure to slide.

NTS - TRACK OPTIONS

TOP MOUNT

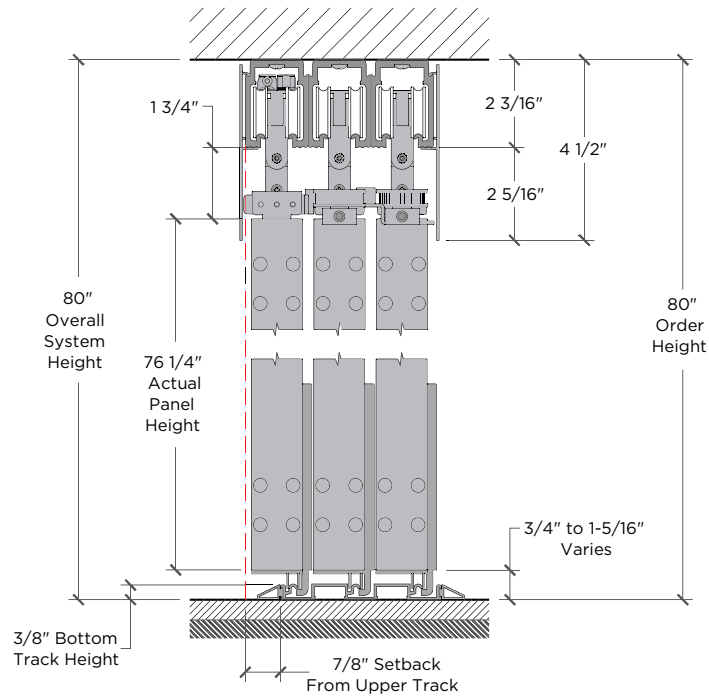

SURFACE MOUNT

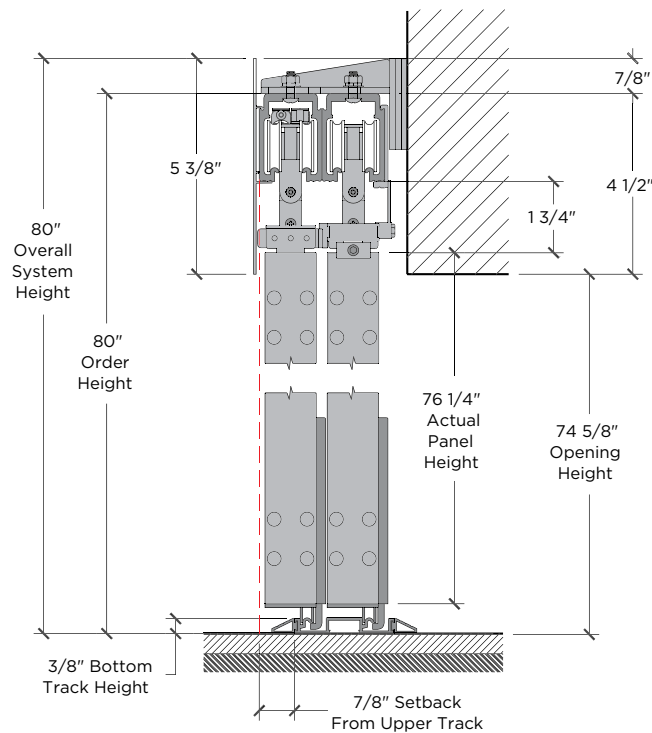

NTS - SYNCHRONIZED TELESOPING

TRIPLE TRACK (SHOWN)

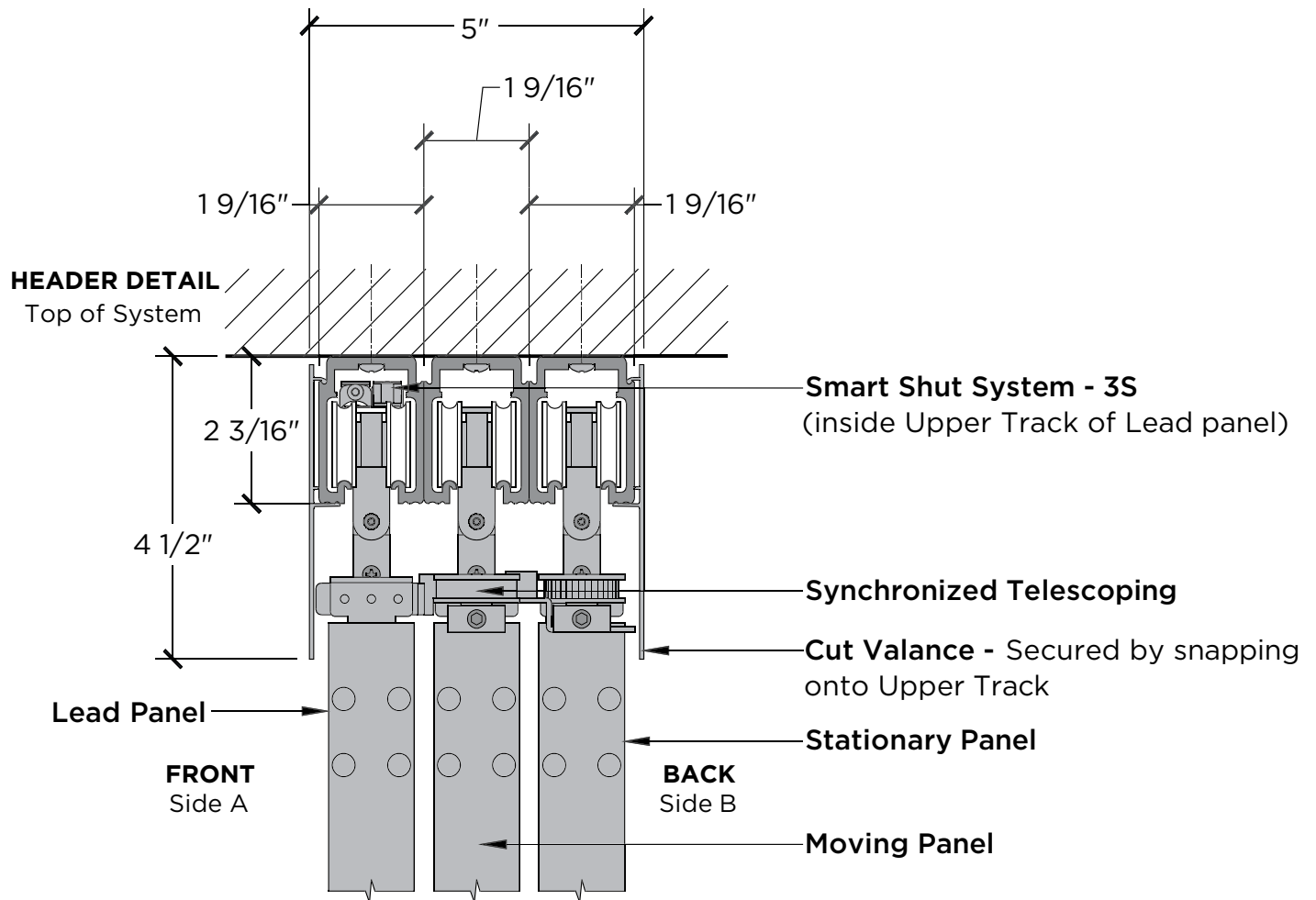

NTS - DOUBLE TRACK SURFACE MOUNT

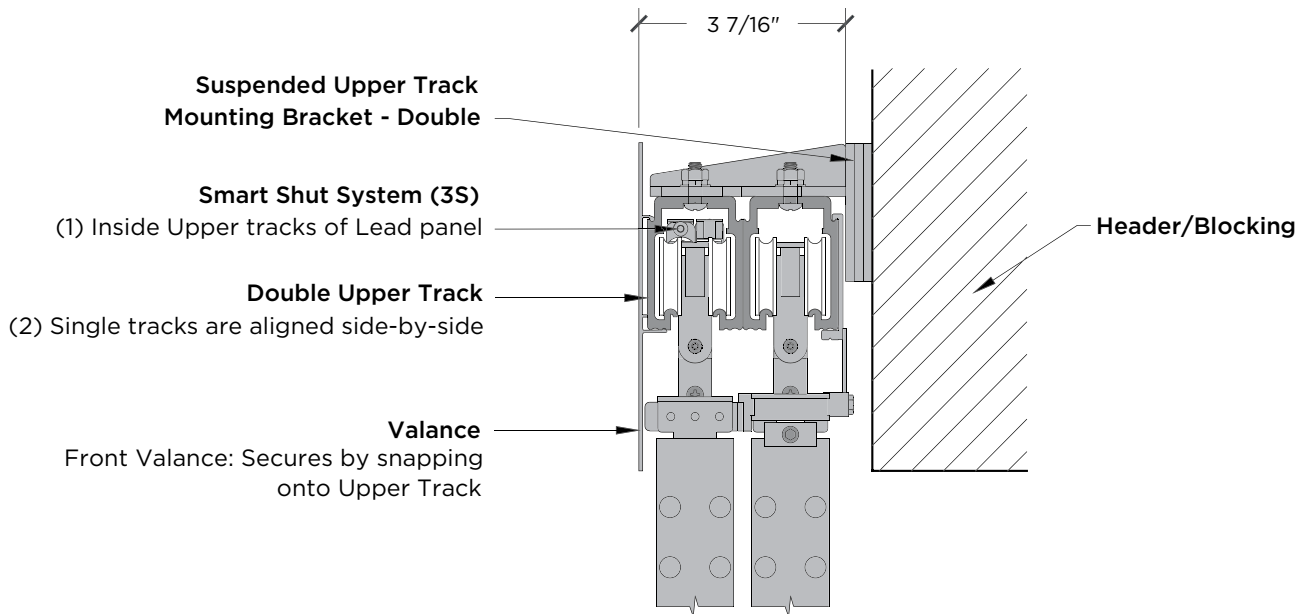

NTS - TRIPLE TRACK TOP MOUNT

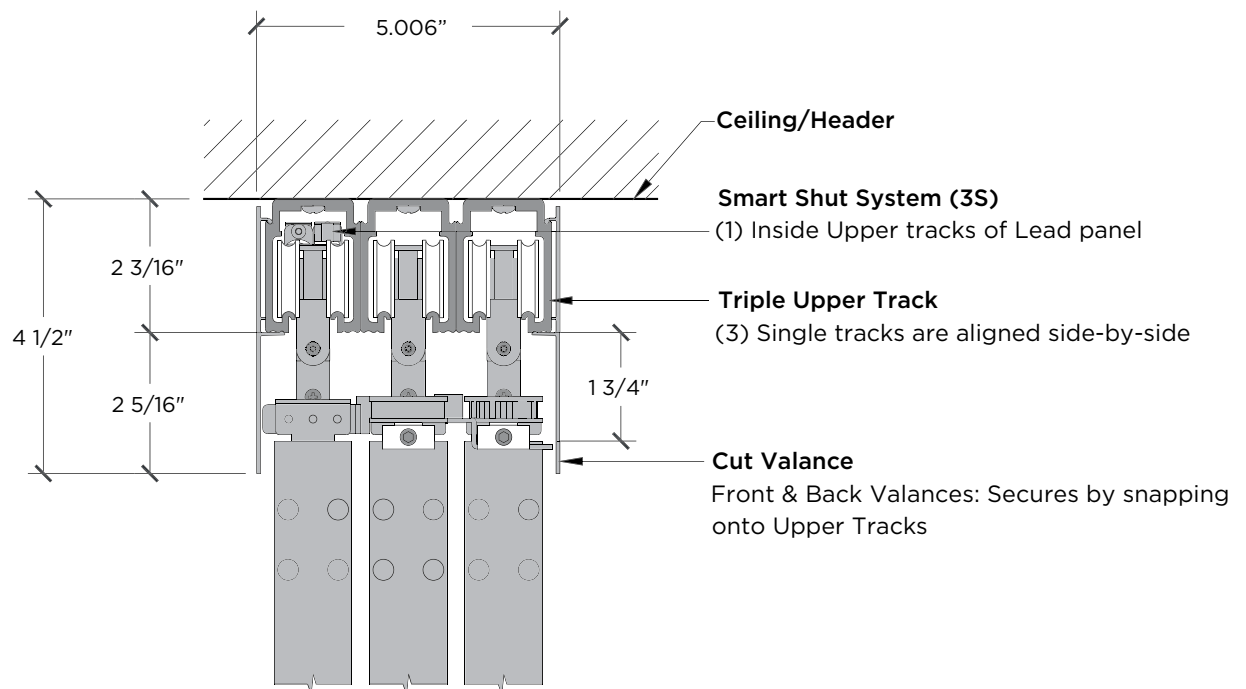

NTS - QUAD TRACK TOP MOUNT

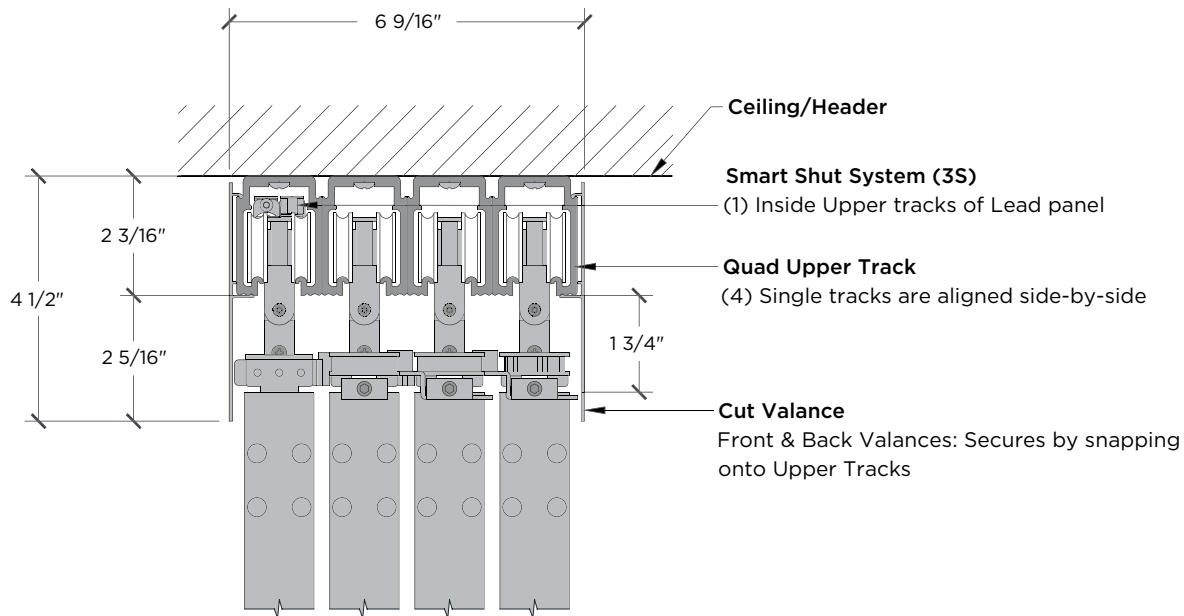

NTS - FIVE TRACK TOP MOUNT

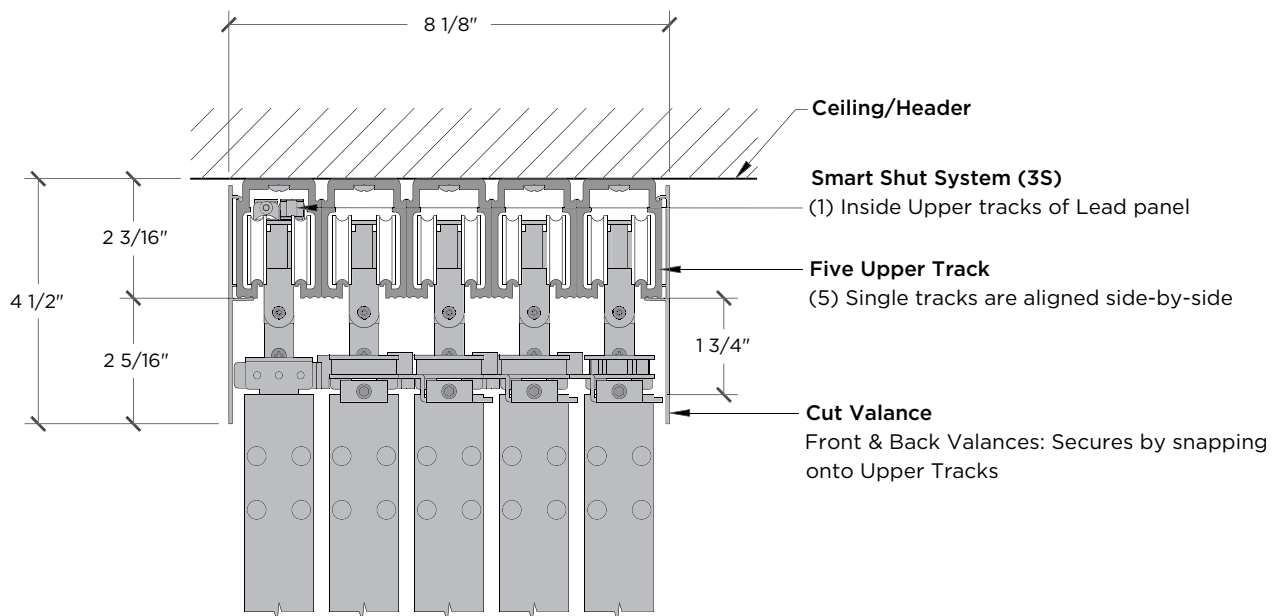

NTS - SIX TRACK TOP MOUNT

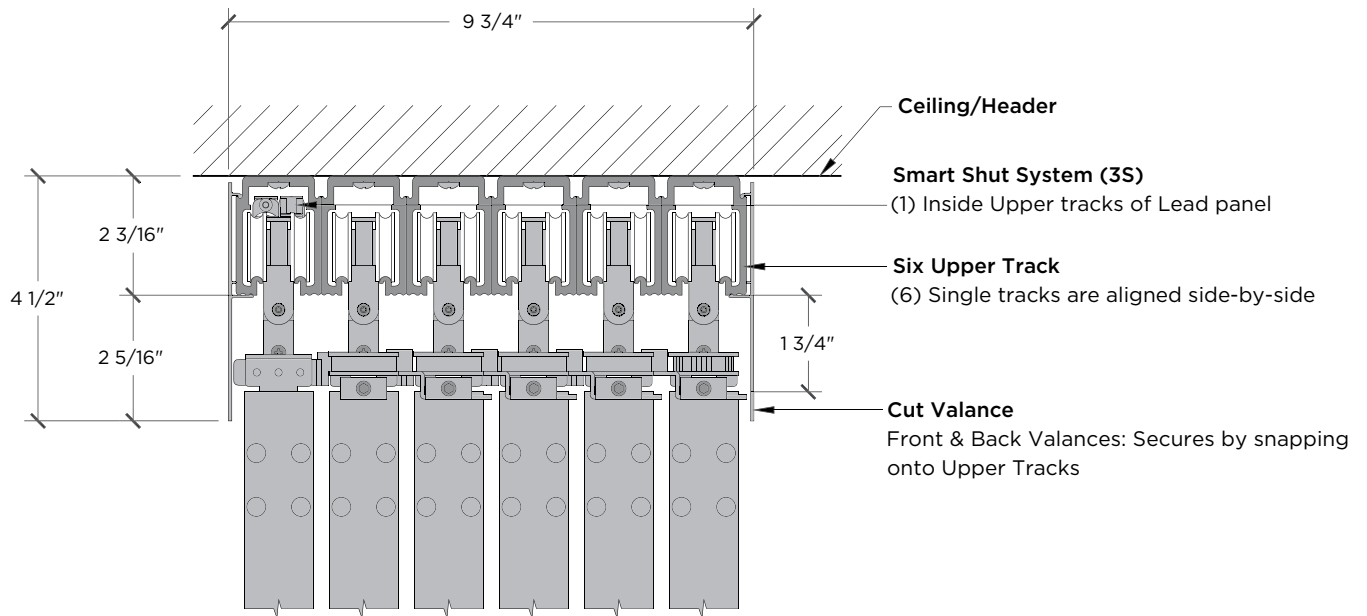

NTS - TRIPLE TRACK RECESSED OPTION

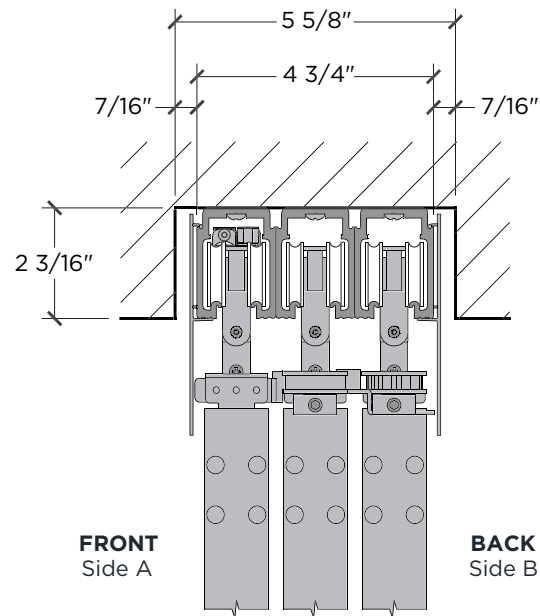

NTS - QUAD TRACK RECESSED OPTION

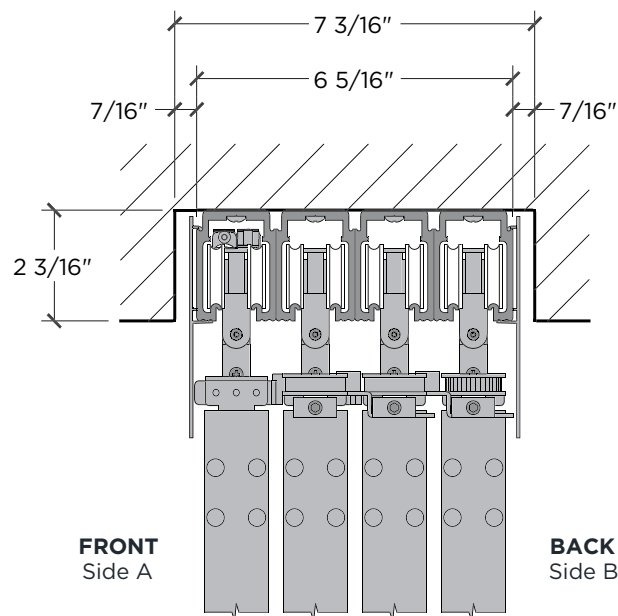

NTS - FIVE TRACK RECESSED OPTION

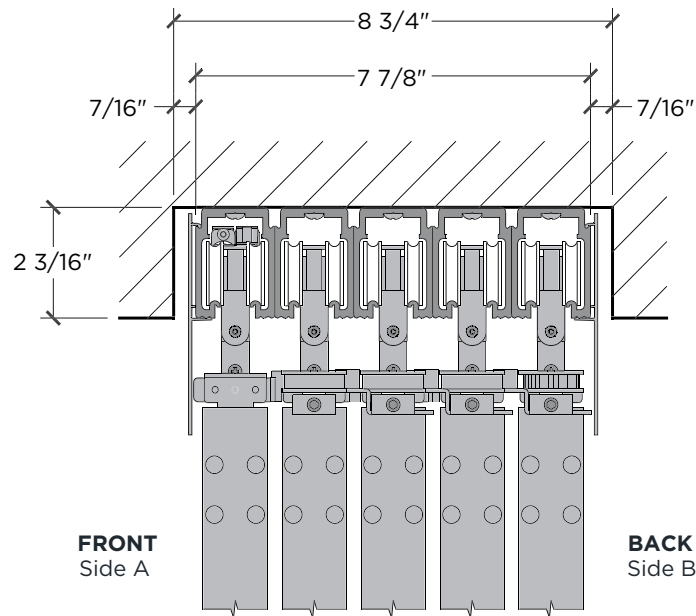

NTS - SIX TRACK RECESSED OPTION

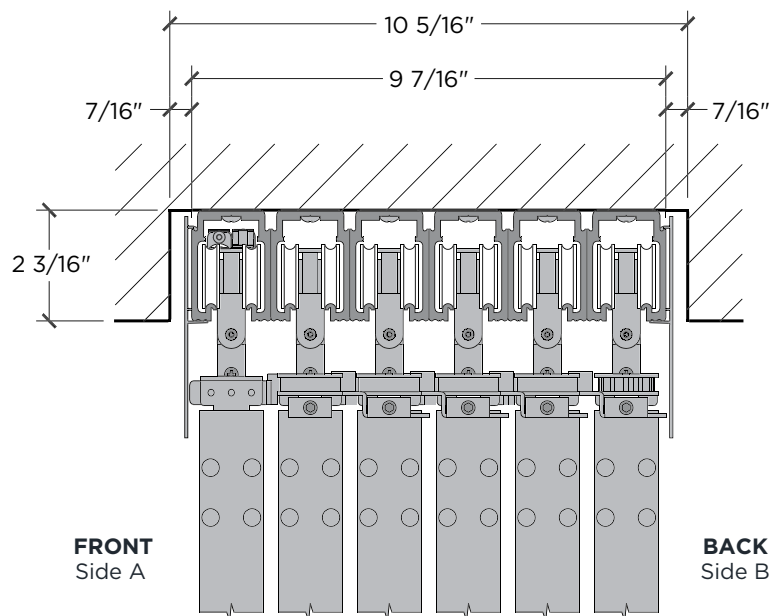

NTS - WALL SLIDE DOUBLE TRACK - SURFACE MOUNT

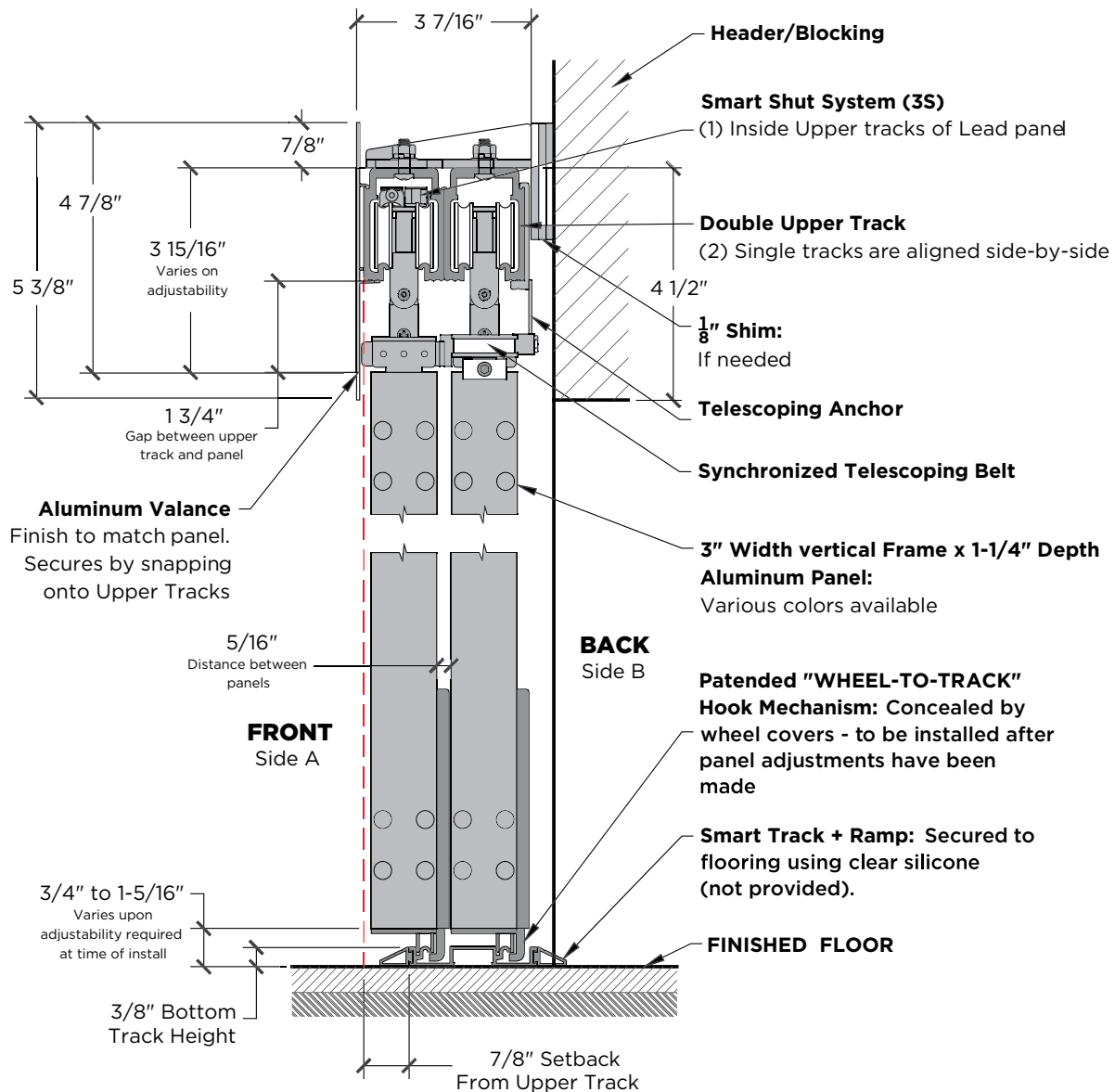

NTS - ROOM DIVIDER TRIPLE TRACK - TOP MOUNT

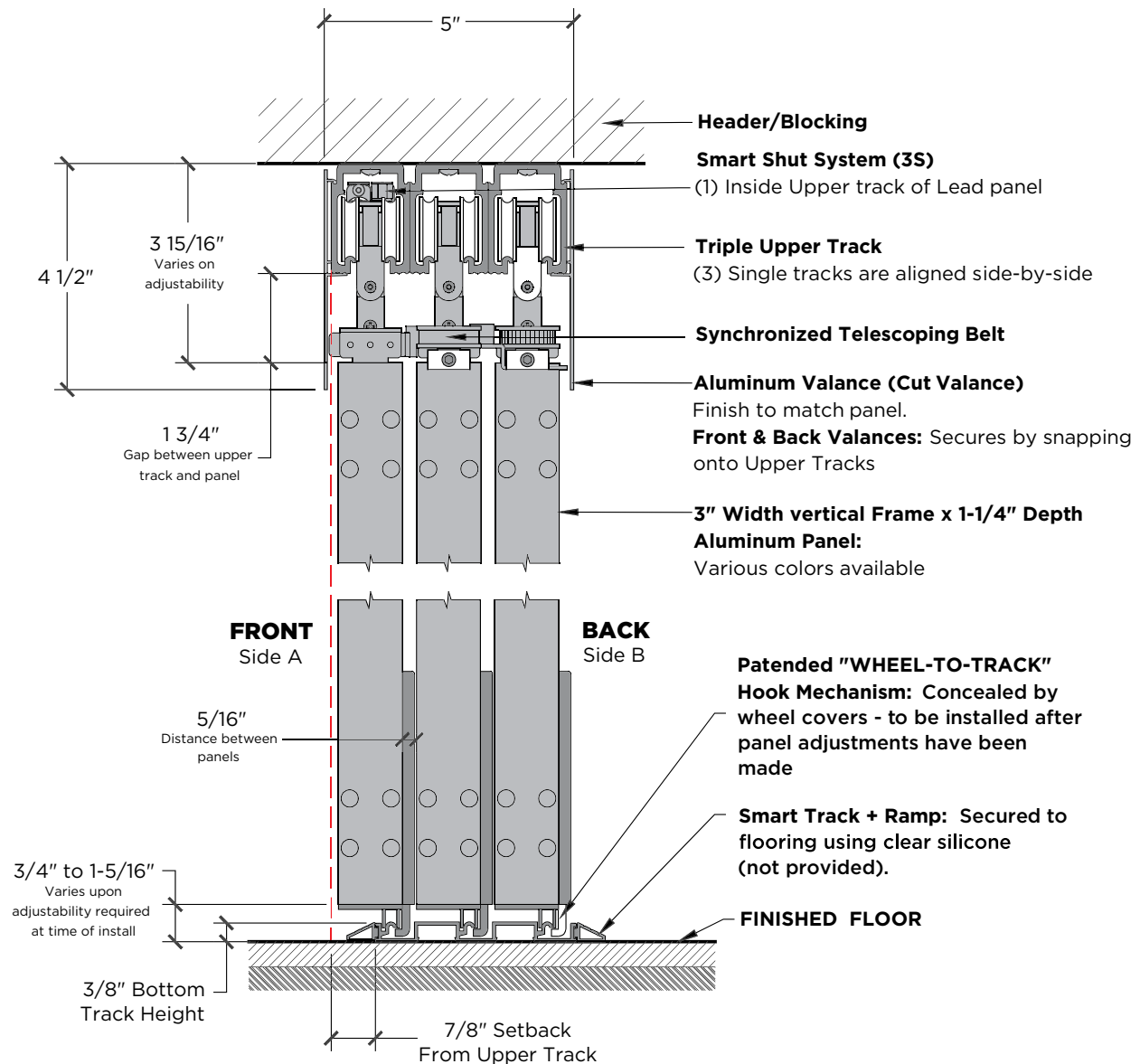

NTS - ROOM DIVIDER QUAD TRACK - TOP MOUNT

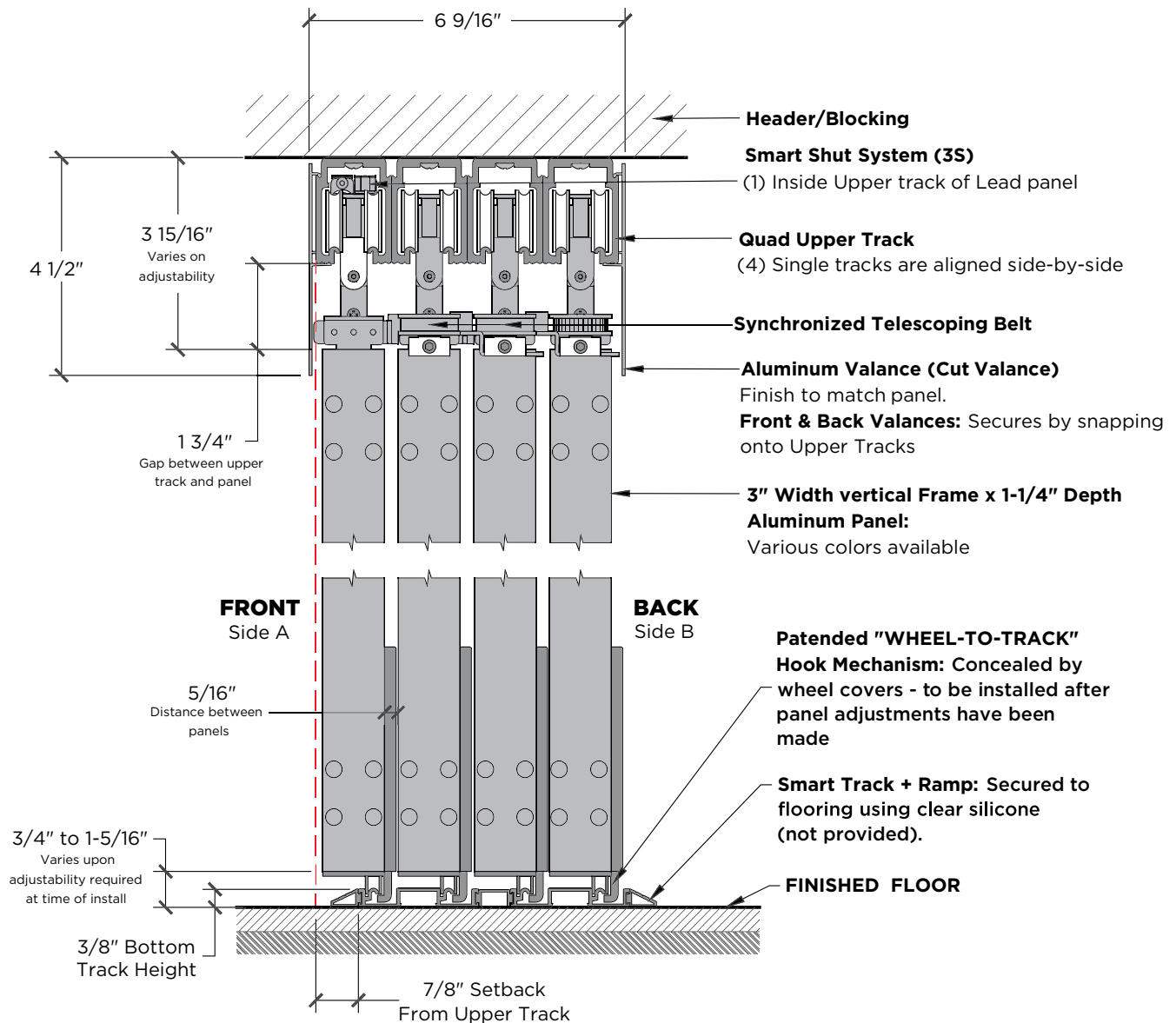

NTS - ROOM DIVIDER FIVE TRACK - TOP MOUNT

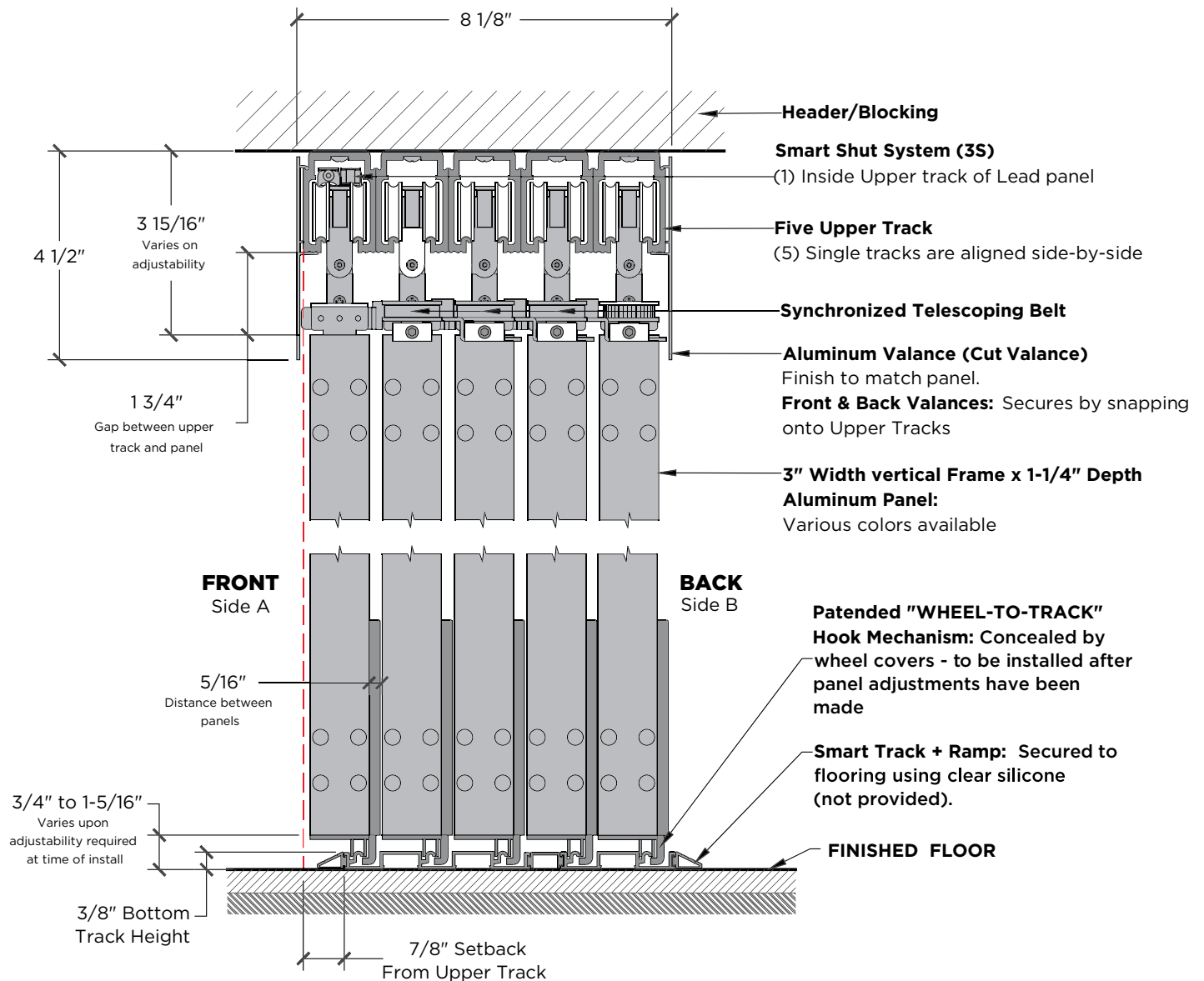

NTS - ROOM DIVIDER SIX TRACK - TOP MOUNT

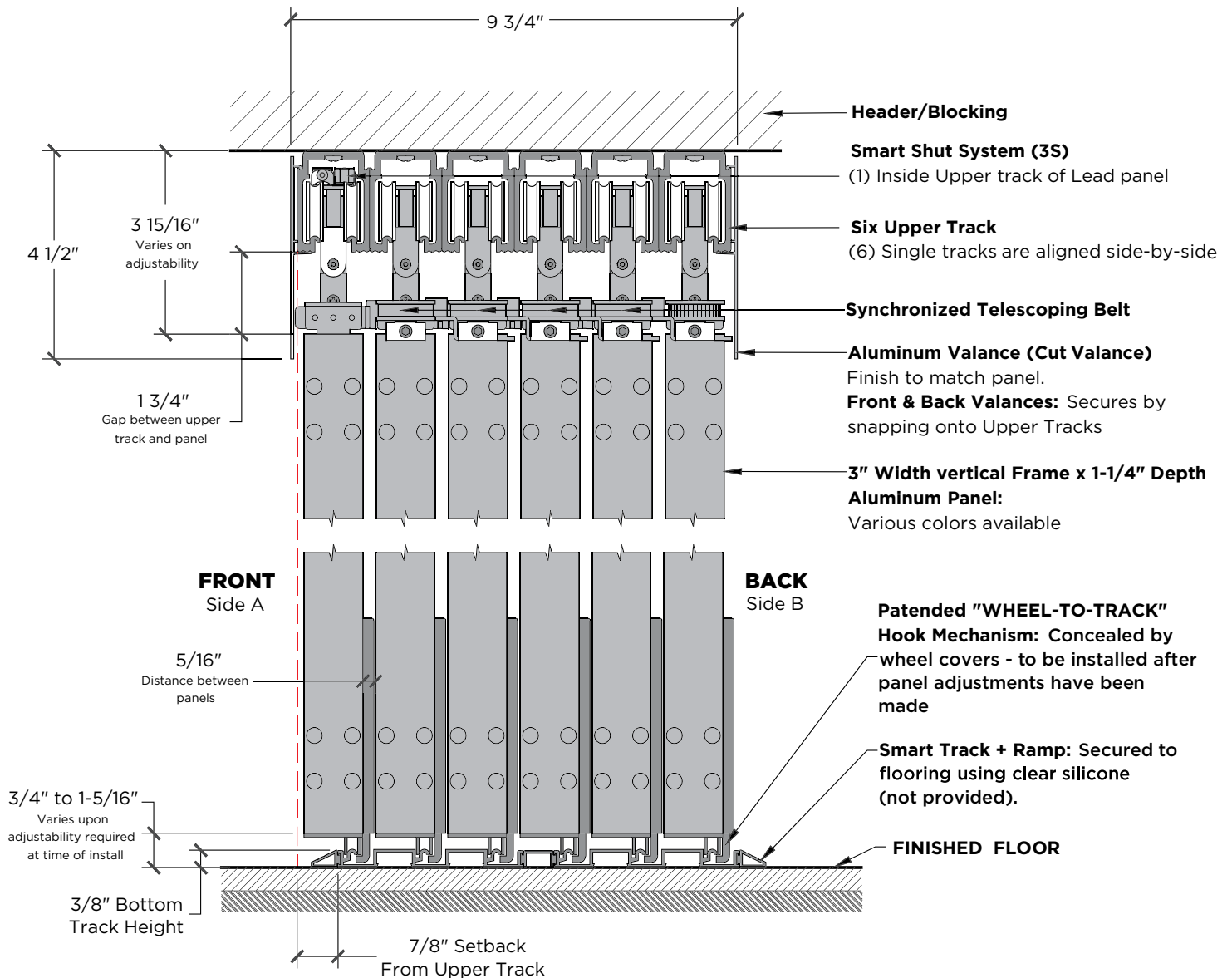

NTS - HARDWARE AND ACCESSORIES

NTS Sliding Door Handles



STANDARD HANDLE

Available Option(s): Single-sided, Double-sided

Size(s): One size available

Finish(es): Brushed Silver, Brown, Black, White

Stile Compatibility: 1-1/2", 2-1/2", 3"

Assembly Condition: Does not come pre-installed.
Panels are not pre-drilled.

Material: Aluminum



ROUND DESIGNER HANDLE

Available Option(s): Single-sided 5/8" or 3/4" dia.,
Double-sided 5/8" or 3/4" dia.

Size(s): 9", 12", 14"

Finish(es): Brushed Silver, Black, Gold

Stile Compatibility: 1-1/2", 2-1/2", 3", Frameless

Assembly Condition: Does not come pre-installed.
Panels are not pre-drilled.

Material: Stainless Steel



SQUARE DESIGNER HANDLE

Available Option(s): Single-sided, Double-sided

Size(s): 8", 10", 12"

Finish(es): Brushed Silver, Black, Gold

Stile Compatibility: 1-1/2", 2-1/2", 3"

Assembly Condition: Does not come pre-installed.
Panels are not pre-drilled.

Material: Aluminum

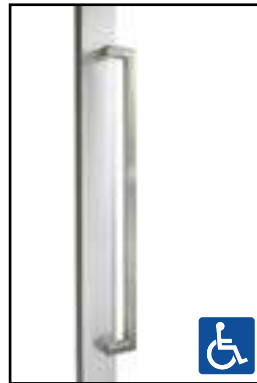

EXTENDED SQUARE DESIGNER HANDLE

Available Option(s): Single-sided, Double-sided

Size(s): 11", 23-5/8"

Finish(es): Brushed Silver, Black, Gold

Stile Compatibility: 1-1/2", 2-1/2", 3"

Assembly Condition: Does not come pre-installed.
Panels are not pre-drilled.

Material: Stainless Steel

PLEASE NOTE: If an accessory meets ADA requirements, it does not guarantee that the entire system is ADA compliant.

NTS Sliding Door Handles Continued



INDENT HANDLE II

Available Option(s): Single-sided, Double-sided

Size(s): One size available

Finish(es): Black, Brushed Silver, Polished Silver

Stile Compatibility: 2-1/2", 3"

Assembly Condition: Comes pre-installed on panel.

Material: Stainless Steel



INDENT HANDLE 3

Available Option(s): Single Sided, Double sided by ordering a single handle for each side

Size(s): One size available

Finish(es): Black, White, Brushed Silver

Stile Compatibility: 3"

Assembly Condition: Comes pre-installed on panel.

Material: Stainless Steel



INDENT HANDLE

Available Option(s): Single-sided, Double-sided

Size(s): One size available

Finish(es): Black, Brown, Brushed Silver

Stile Compatibility: 1-1/2", 2-1/2", 3"

Assembly Condition: Comes pre-installed on panel.

Material: Stainless Steel



FLUSH HANDLE

Available Option(s): Single-sided, Double-sided

Size(s): One size available

Finish(es): Silver, White, Black, Brown, Charcoal

Stile Compatibility: 1-1/2", 2-1/2", 3"

Assembly Condition: Comes pre-installed on panel.

Material: Aluminum - Anodized or Powder Coated

PLEASE NOTE: If an accessory meets ADA requirements, it does not guarantee that the entire system is ADA compliant.

NTS Sliding Door Pulls and Locks



FLUSH DOUBLE INDENT HANDLE WITH BLANK CANOPY AND SAFETY HOLE

Available Option(s): Double-sided

Size(s): One size available

Finish(es): Black, Brushed Silver

Stile Compatibility: 1-1/2", 2-1/2", 3"

Assembly Condition: Comes pre-installed on panel. Strike plate packaged separately.

Material: Stainless Steel



FLUSH DOUBLE INDENT HANDLE WITH KEY LOCK

Available Option(s): Double-sided

Size(s): One size available

Finish(es): Black, Brushed Silver

Stile Compatibility: 1-1/2", 2-1/2", 3"

Assembly Condition: Comes pre-installed on panel. Strike plate packaged separately.

Material: Stainless Steel



FLUSH LATCH ADA WITH SAFETY HOLE

Available Option(s): Double-sided

Size(s): One size available

Finish(es): Black, Brushed Silver

Stile Compatibility: 1-1/2", 2-1/2", 3"

Assembly Condition: Comes pre-installed on panel. Strike plate packaged separately.

Material: Stainless Steel



FLUSH LATCH ADA WITH KEY LOCK

Available Option(s): Double-sided

Size(s): One size available

Finish(es): Black, Brushed Silver

Stile Compatibility: 1-1/2", 2-1/2", 3"

Assembly Condition: Comes pre-installed on panel. Strike plate packaged separately.

Material: Stainless Steel

PLEASE NOTE: If an accessory meets ADA requirements, it does not guarantee that the entire system is ADA compliant.

NTS Sliding Door Pulls and Locks Continued



LATCH MECHANISM WITH 1" MORTISE KEY CYLINDER AND THUMBTURN FOR SLIDERS

Available Option(s): Double-sided
Size(s): One size available
Finish(es): Black, Brushed Silver
Stile Compatibility: 2-1/2", 3"
Assembly Condition: Internal Mechanism pre-installed. Cylinder, Thumbturn, and Spacers are not pre-installed.
Material: Stainless Steel



SLIDING HOOK LATCH ADA

Available Option(s): Double-sided
Size(s): One size available
Finish(es): Black, Brushed Silver
Stile Compatibility: 2-1/2", 3"
Assembly Condition: Comes pre-installed on panel. Strike plate packaged separately.
Material: Stainless Steel



PULL

Available Option(s): Edge Placement
Size(s): One size available
Finish(es): Black, Brown (Aluminum), Brushed Silver
Stile Compatibility: 1-1/2", 2-1/2", 3"
Assembly Condition: Comes pre-installed on panel.
Material: Aluminum, Stainless Steel



FLUSH DOUBLE INDENT HANDLE BLANK CANOPY

Available Option(s): Double-sided
Size(s): One size available
Finish(es): Black, Brushed Silver
Stile Compatibility: 1-1/2", 2-1/2", 3"
Assembly Condition: Comes pre-installed on panel.
Material: Stainless Steel



SLIDING DOOR MORTISE LATCH ADA

Available Option(s): Double-sided
Size(s): One size available
Finish(es): Black, Brushed Silver
Stile Compatibility: 3"
Assembly Condition: Internal Mechanism pre-installed. Cylinder, Lever, Canopy, and spacers are not pre-installed.
Material: Stainless Steel



KEYLESS SMART LOCK FOR SLIDERS

Available Option(s): Double-sided
Size(s): One size available
Finish(es): Black, Brushed Silver
Stile Compatibility: 3"
Assembly Condition: Internal Mechanism pre-installed. Canopy, Lever, and electronics are not pre-installed. *Canopy, Lever, AAA Batteries, Strike Plate with backing in a separate box.
Material: Stainless Steel, ABS, Acrylic

PLEASE NOTE: If an accessory meets ADA requirements, it does not guarantee that the entire system is ADA compliant.



SWING DOORS (SD)

RAIL AND STILE FINISH OPTIONS

All of our framing is made out of aluminum. Unlike wood, it doesn't warp, chip, fade or peel. Aluminum is recyclable and is virtually maintenance free.



Name: Black
Finish: Powder Coated
Texture: Smooth

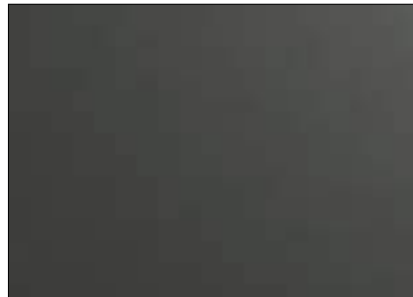

Name: Charcoal
Finish: Powder Coated
Texture: Smooth

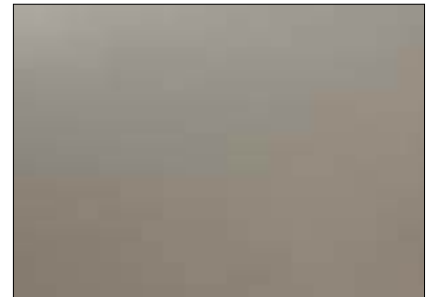

Name: Champagne
Finish: Powder Coated
Texture: Smooth

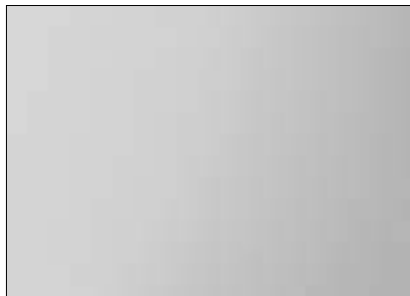

Name: Silver
Finish: Anodized Aluminum (Matte)
Texture: Matte

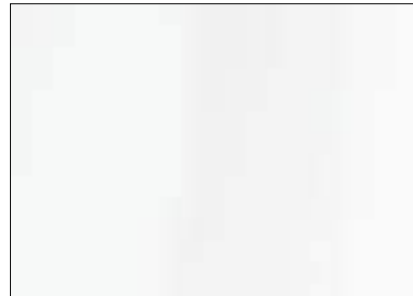

Name: White
Finish: Powder Coated (Glossy)
Texture: Smooth

STILE DETAILS

Double Swing Doors come with a “lip” that is part of the stile frame. There is one lip per set of doors, located on Panel 1, Side BC (Default Location). The lip closes the gap and prevents light from coming through between panels. Both panels swing in the same direction (push out or pull in) so panel 1 must be closed before panel 2.

1-1/2” Stile:

Section Detail:

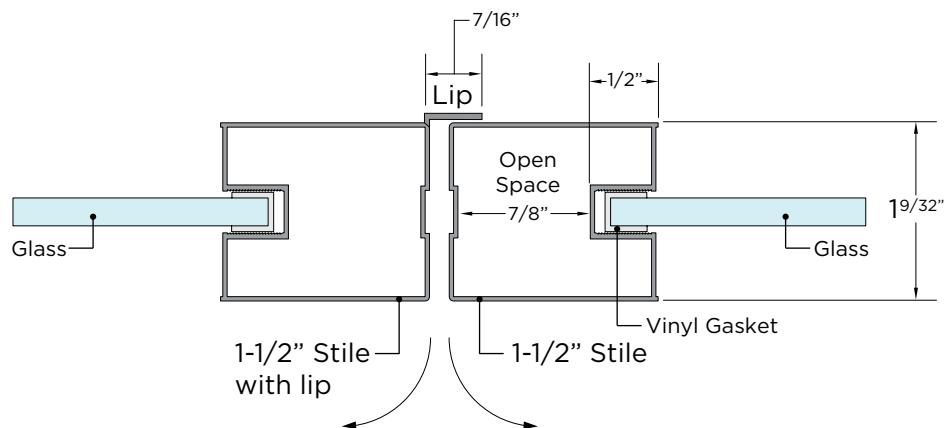

3” Stile:

Section Detail:

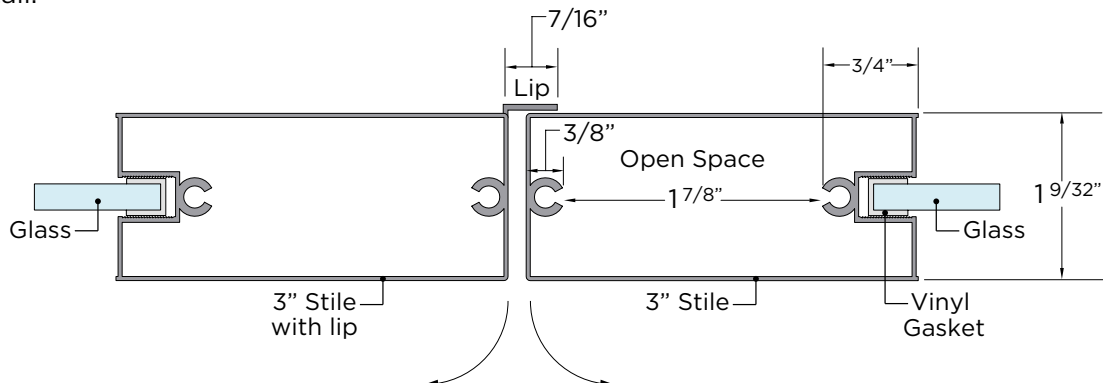

SD - SWING DOOR PANEL OPTIONS

Panel Combination Options



TYPE A/D

Vertical Stiles: 1-1/2"

Horizontal Rails: 3"

NOTE: Only available for
Double Swing Doors

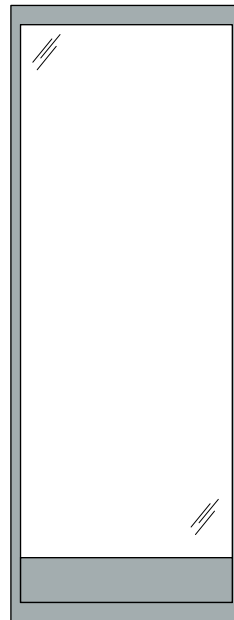

TYPE A/D

(with kickplate)

Vertical Stiles: 1-1/2"

Horizontal Rails: 3" + Optional
7" Kick Plate (ADA Compliant)

NOTE: Only available for
Double Swing Doors

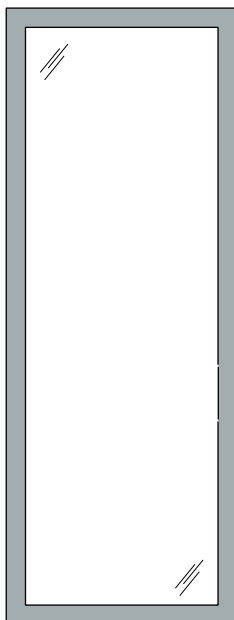

TYPE D

Vertical Stiles: 3"

Horizontal Rails: 3"

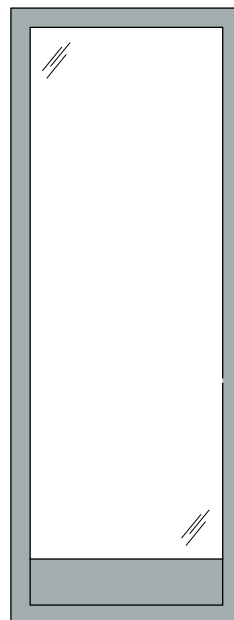

TYPE D

(with kickplate)

Vertical Stiles: 3"



Horizontal Rails: 3" + Optional
7" Kick Plate (ADA Compliant)

SD - SYSTEM ASSEMBLY

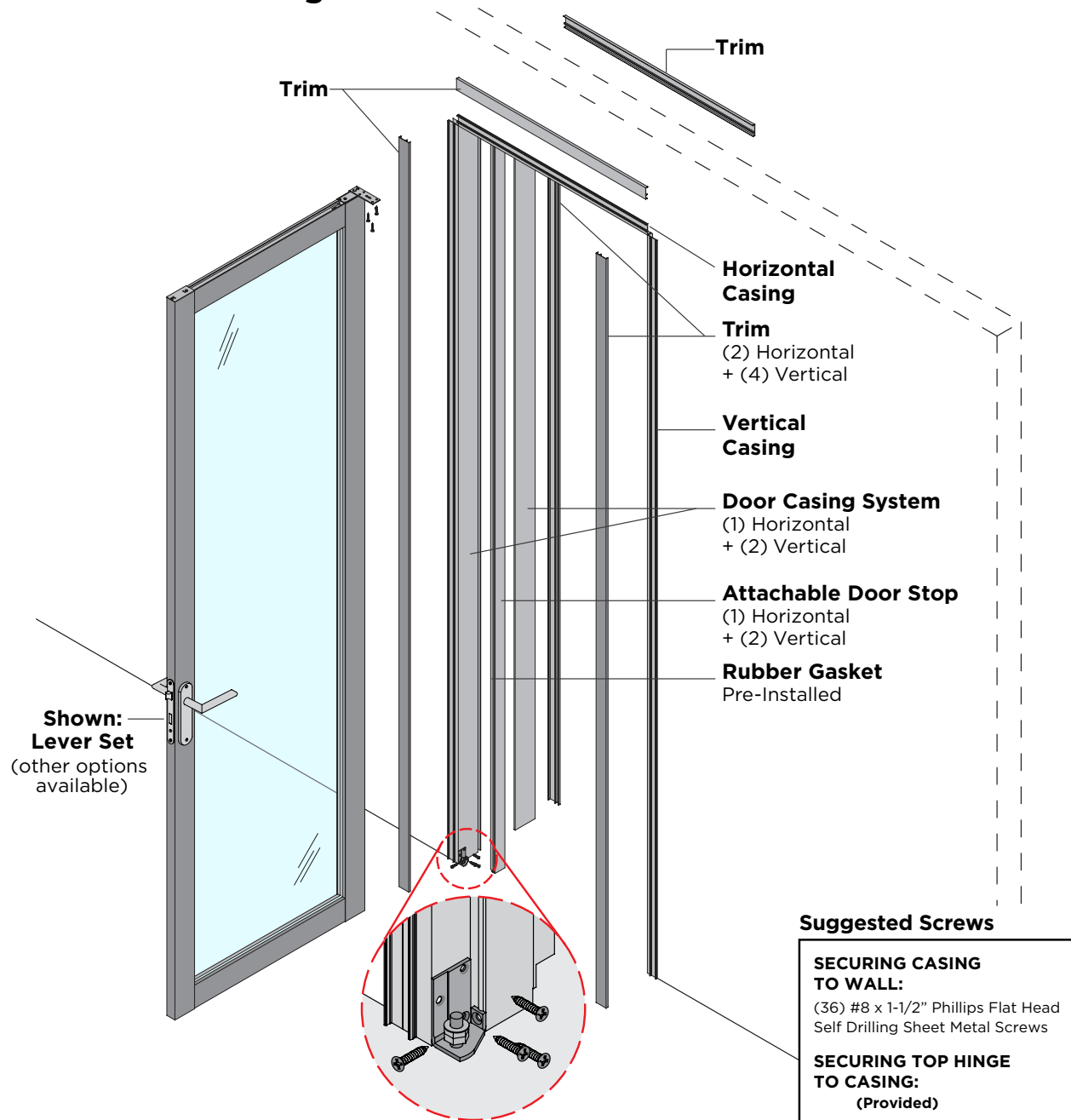
Single Panel with Casing



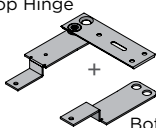
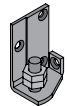

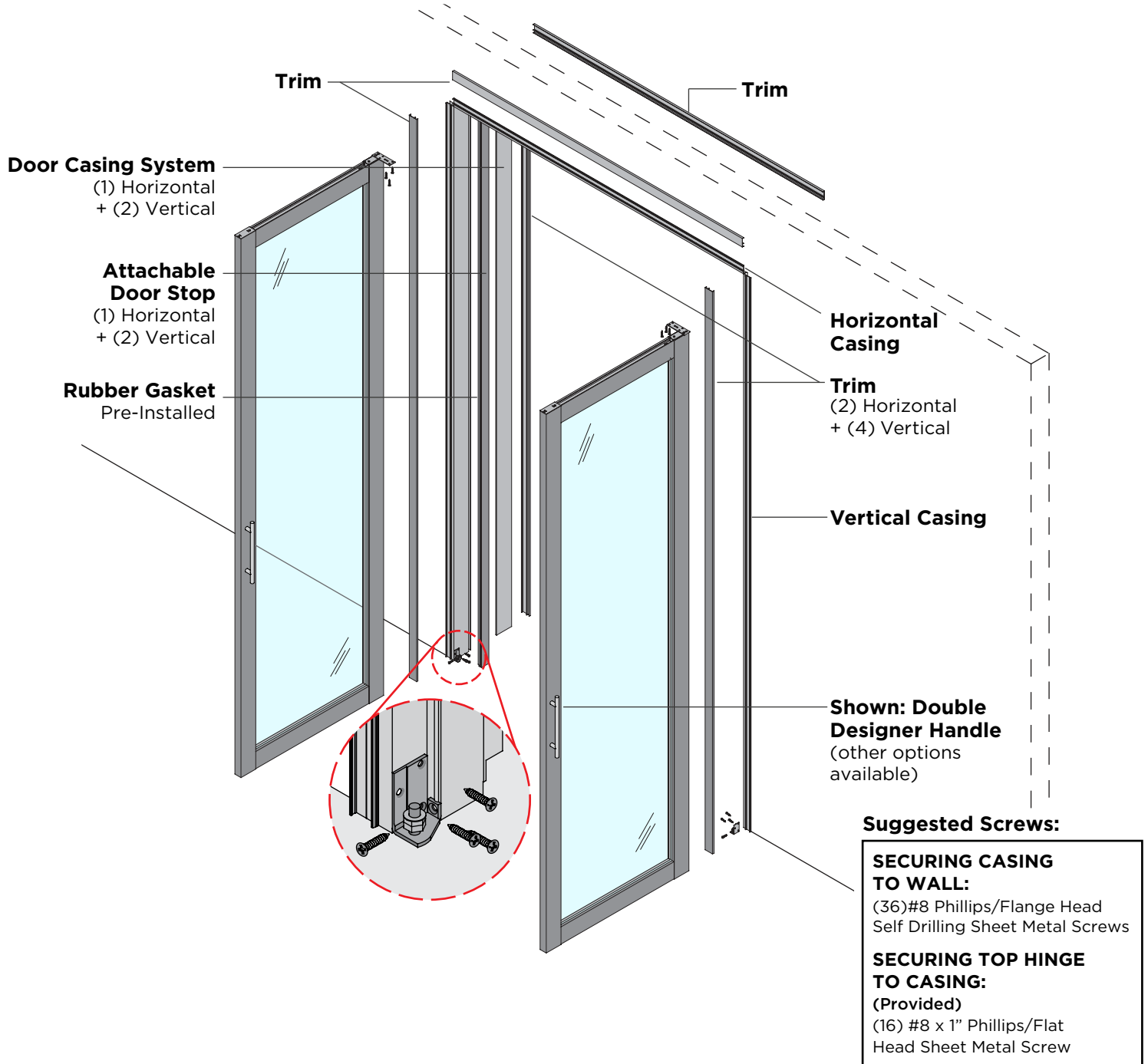

Pre-installed on Panel:

3" Vertical 3" Horizontal Frame: Top Hinge  Bottom Pivot Plate	Bottom Pivots (For All Frame Types): Bottom Pivot (Left Side)  or Bottom Pivot (Right Side) 	(1) Stainless Steel Washer: 
---	---	---

Double Panel with Casing

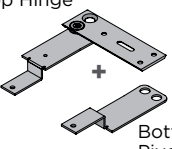
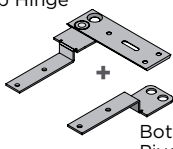
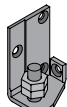

Pre-installed on Panel:



3" Vertical 3" Horizontal Frame: Top Hinge  Bottom Pivot Plate	1-1/2" Vertical 3" Horizontal Frame: Top Hinge  Bottom Pivot Plate	Bottom Pivots (For All Frame Types): Bottom Pivot (Left Side)  or Bottom Pivot (Right Side)  + 	(1) Stainless Steel Washer: 
---	---	--	---

Single Panel with Attachable Door Stop and No Casing

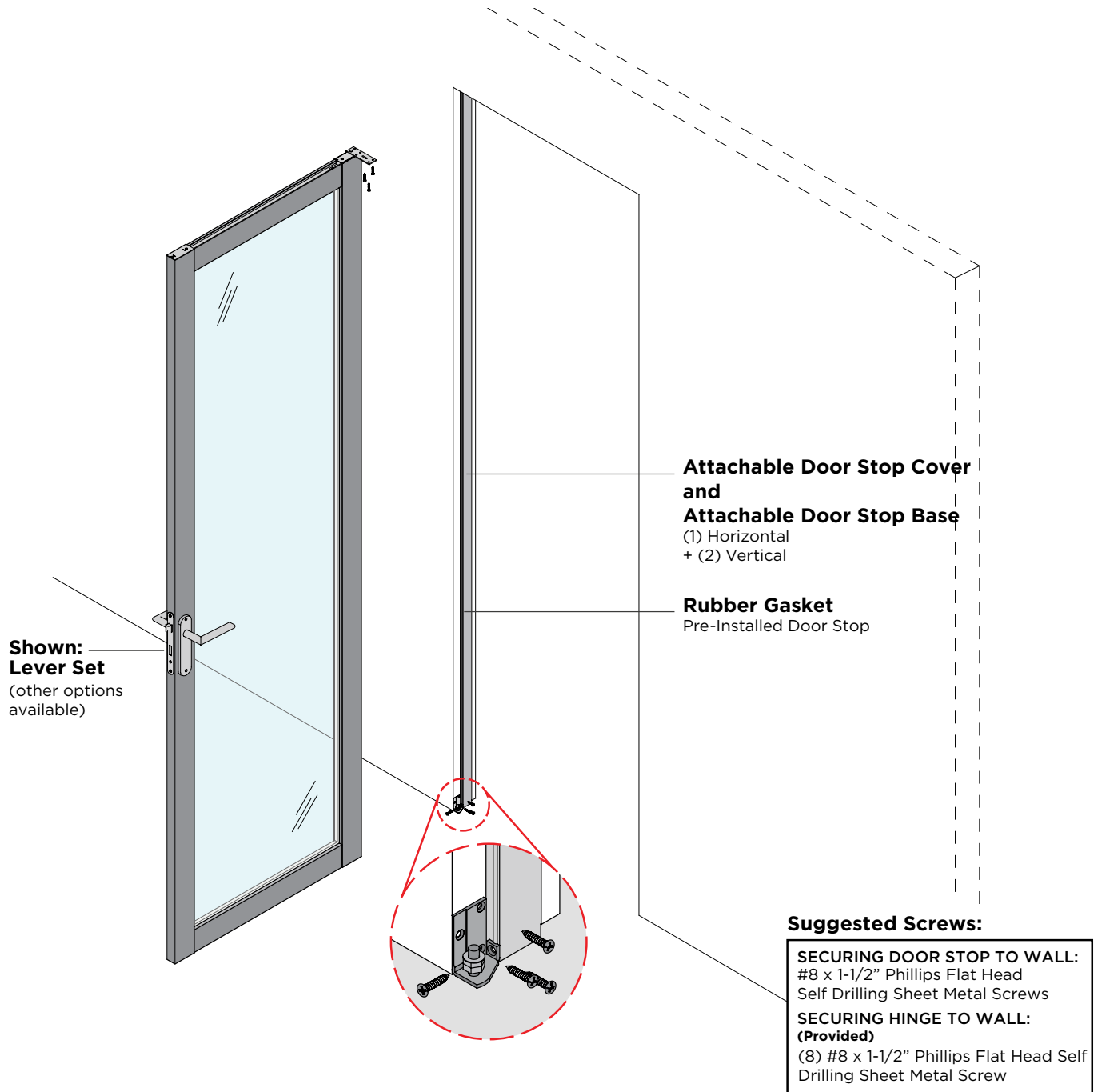
NOTE: Finished Opening width tolerance for out of plumb to be no more than 1/4".

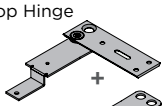
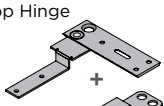
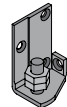

Pre-installed on Panel:

3" Vertical 3" Horizontal Frame: Top Hinge  Bottom Pivot Plate	1-1/2" Vertical 3" Horizontal Frame: Top Hinge  Bottom Pivot Plate	Bottom Pivots (For All Frame Types): Bottom Pivot (Left Side)  or Bottom Pivot (Right Side)  + (1) Stainless Steel Washer: 
---	---	---

SD - SYSTEM SECTIONS

Horizontal Wrap Mount to Existing Header/Blocking

System Section:

- 1) Overall System Height:
ROH (Rough Opening Height) + 1-9/16"
- 2) FOH (Finished Opening Height):
ROH - 1/2"
- 3) Actual Panel/Door Height:
FOH - 7/8" or ROH - 1-3/8"
- 4) Opening Clearance:
ROH - 1" or FOH - 1/2"

NOTE: Casing Wrap has 1/4" tolerance. It is not adjustable.

Door Swing:

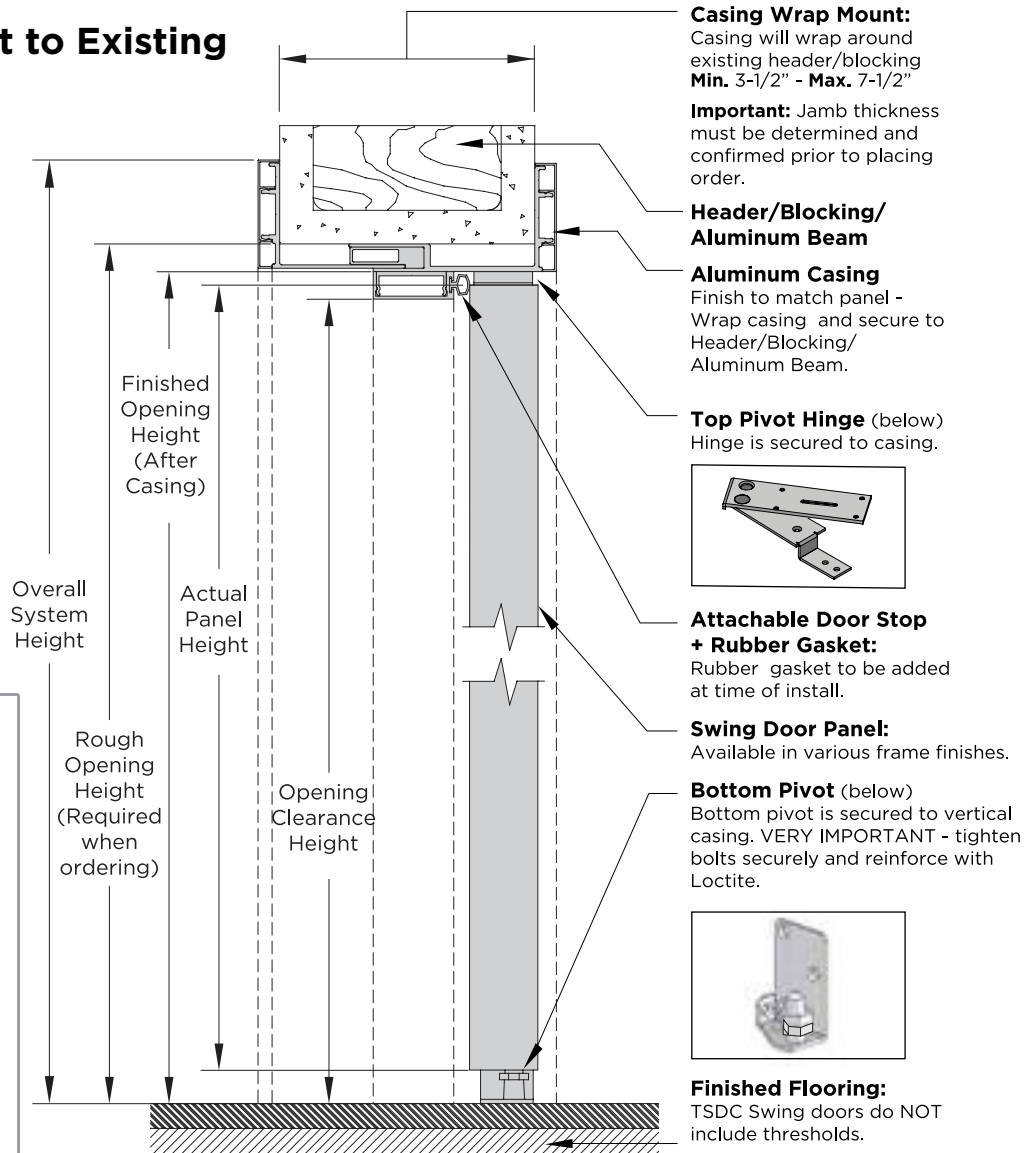
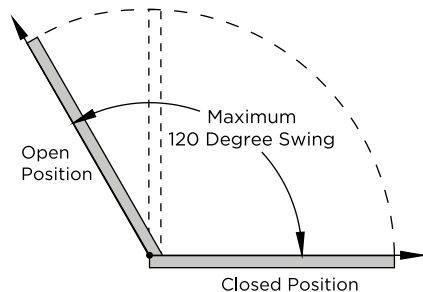

Detail:

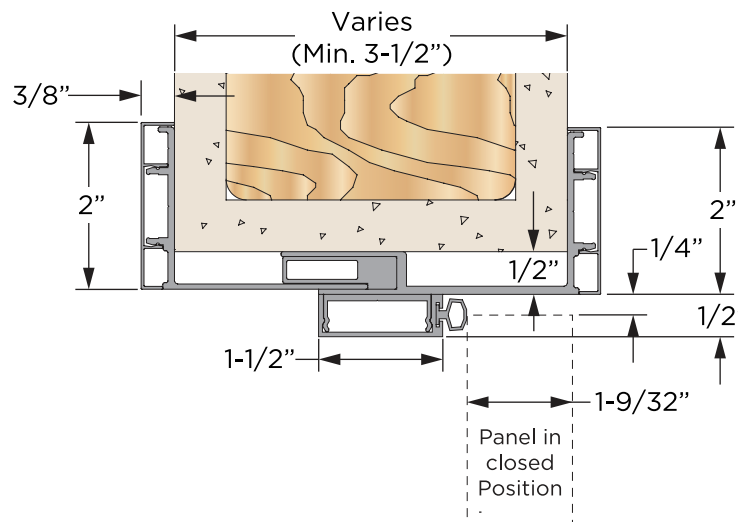

3-1/2" Min. Throat/Jamb Depth
7-1/2" Max. Throat/Jamb Depth

Horizontal Surface Mount to Existing Ceiling

System Section:

- 1) Finished Opening Height (FOH)
(After casing installed): Original Opening Height - 2-1/4"
- 2) Actual Panel/Door height:
FOH - 7/8"
or Original Opening Height - 3-1/8"
- 3) Opening Clearance:
Original Opening Height - 2-3/4"
or FOH - 1/2"

NOTE: Casing Wrap has 1/4" tolerance. It is not adjustable.

Door Swing:

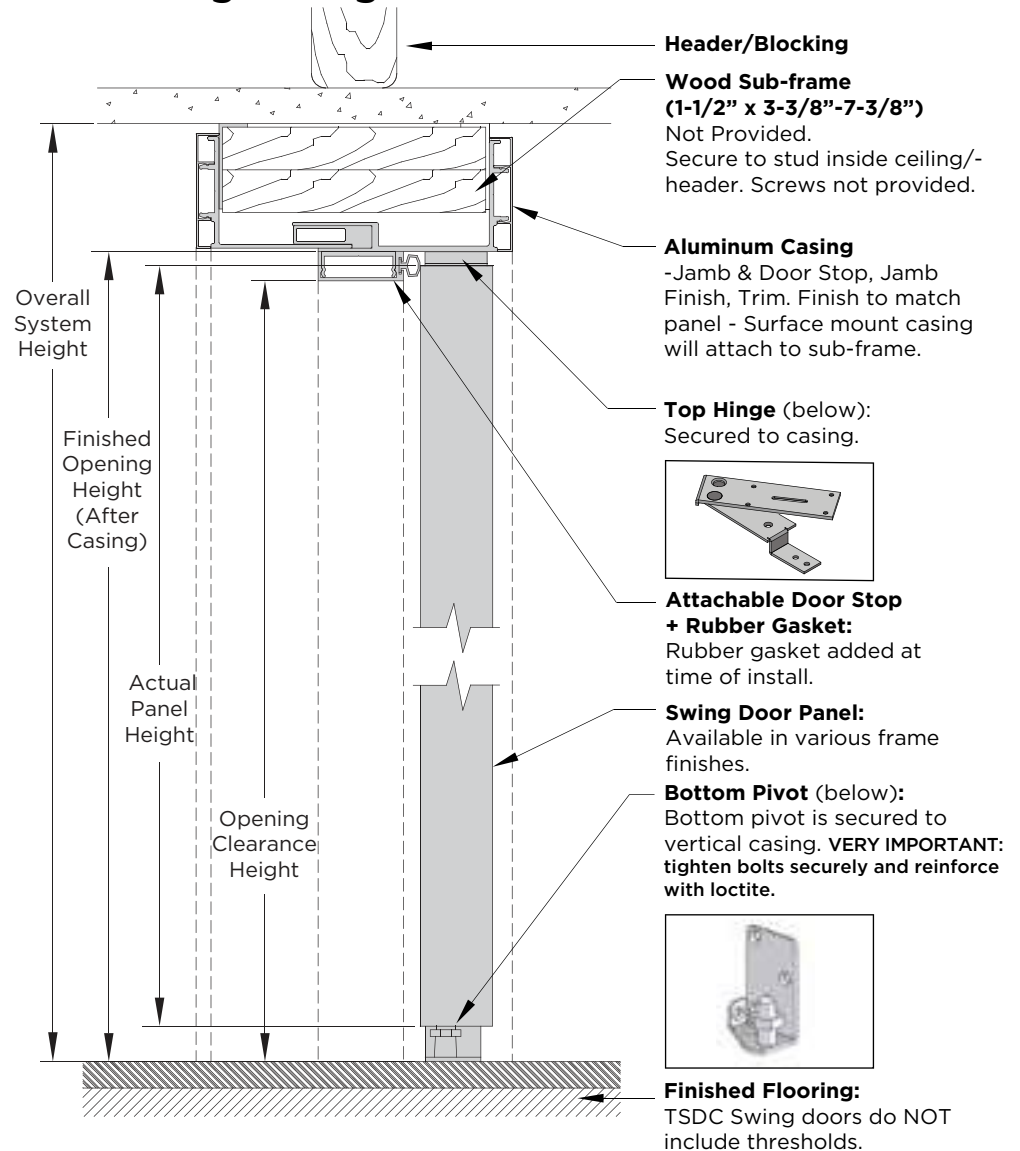
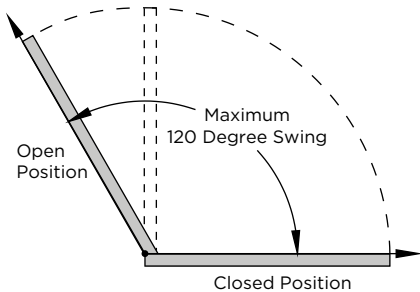

Detail:

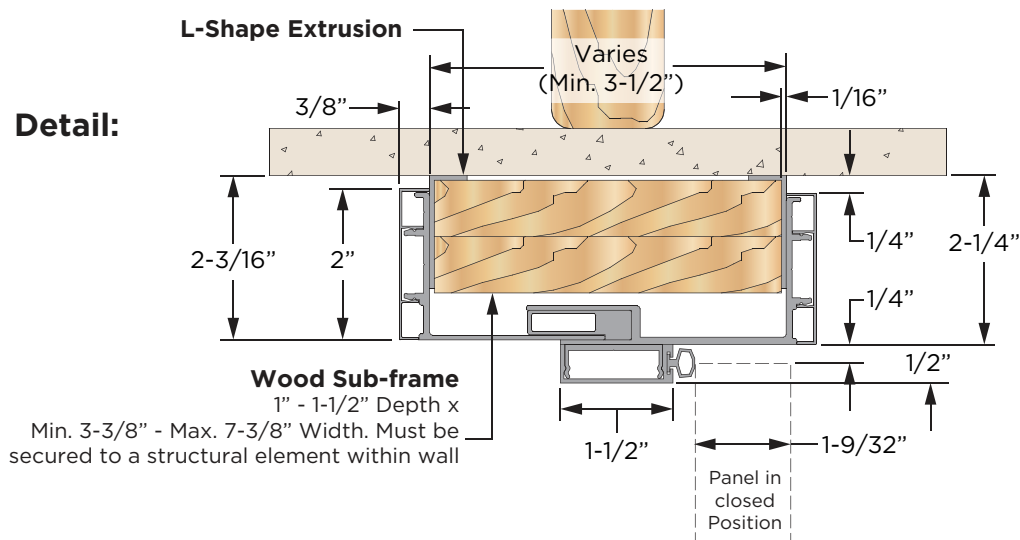

3-1/2" Min. Throat/Jamb Depth
***7-3/8" Max.** Sub-frame Depth
7-1/2" Max. Throat/Jamb Order Depth
 *Casing Maximum varies between surface and wrap mount due to L-Shape Extrusion Pieces.

No Casing

SYSTEM SECTION:

1. Finished Opening Height (FOH):
(OH) Order Height
2. Actual Panel/Door Height:
FOH - 7/8"
3. Opening Clearance:
FOH - 1/2"

NOTE:

Finished Opening Height tolerance for levelness to be no more than 1/8".

Head Detail Top of System

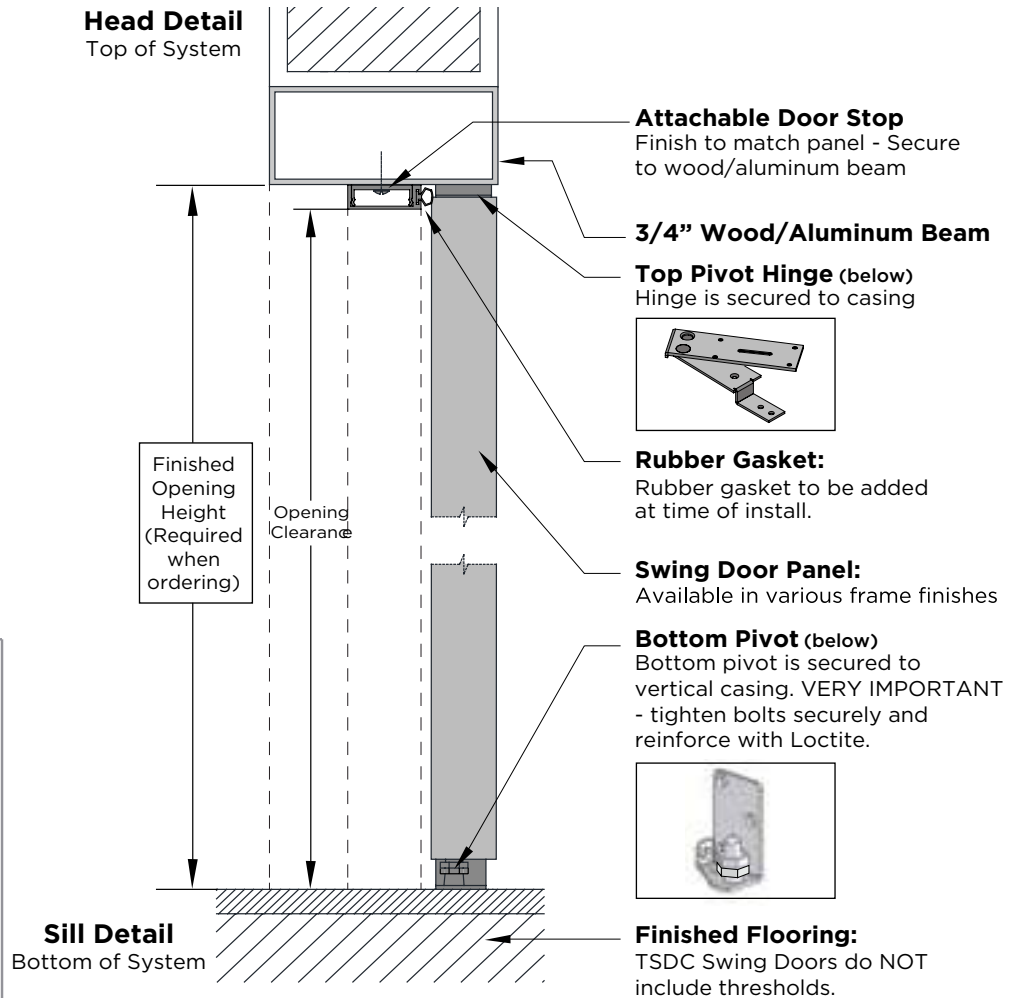

Door Swing:

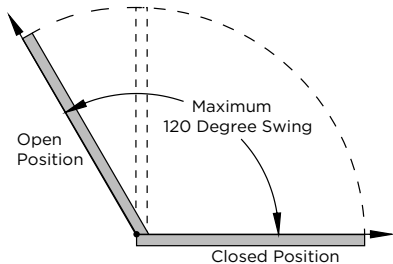

Detail:

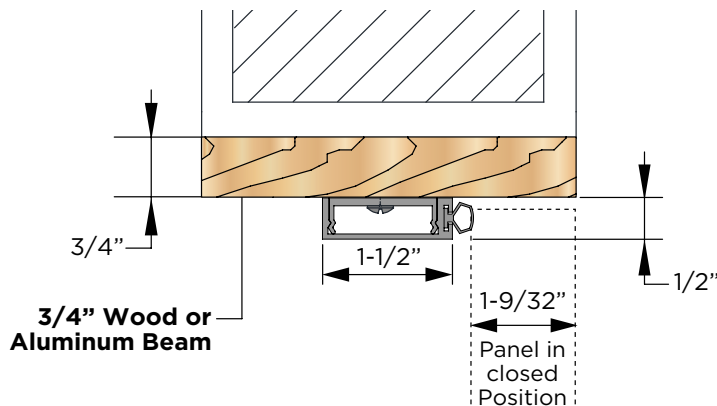

Attachable Door Stop - No Casing

SYSTEM SECTION:

1. Finished Opening Height (FOH):
(OH) Order Height
2. Actual Panel/Door Height:
FOH - 7/8"
3. Opening Clearance:
FOH - 1/2"

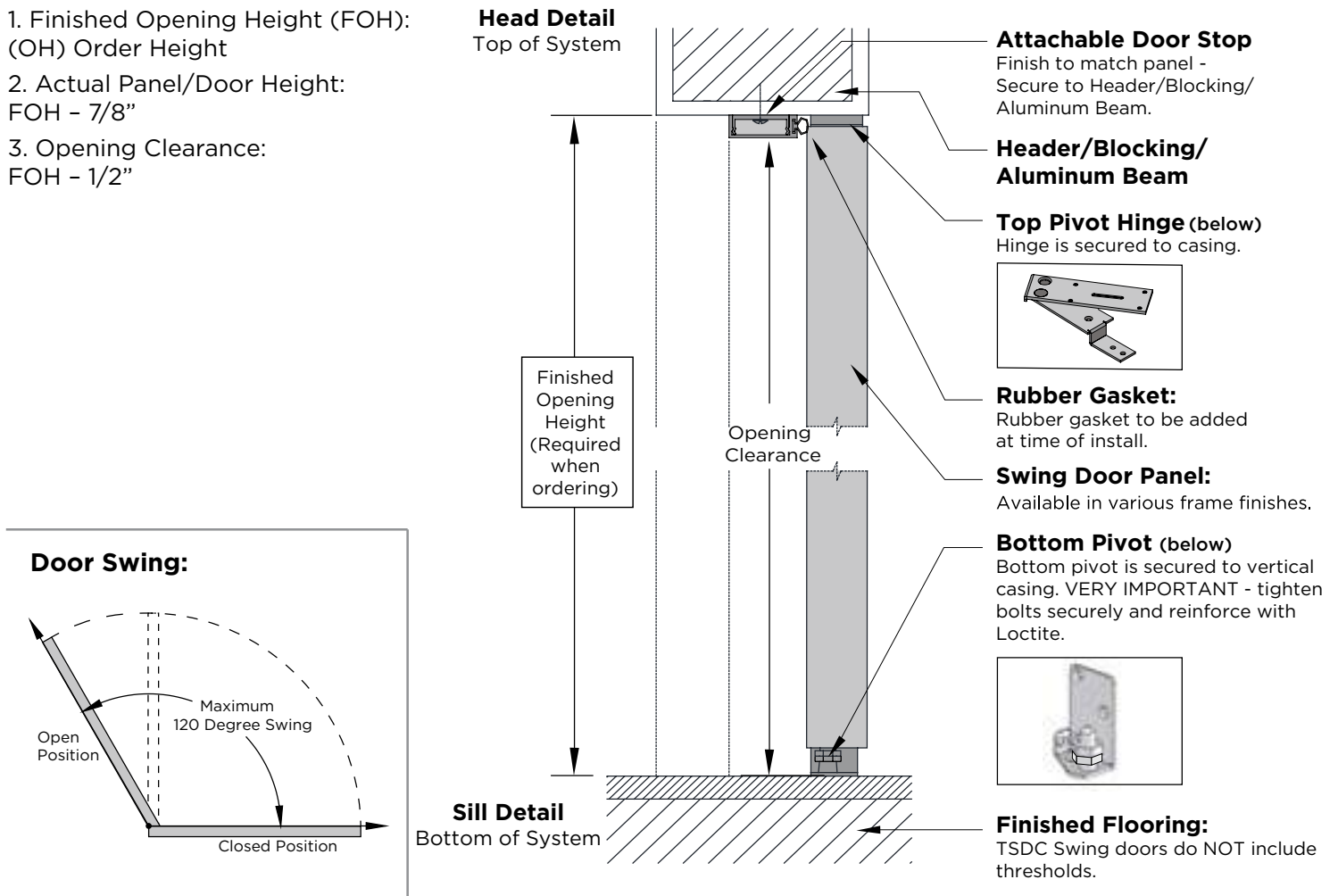

Detail:

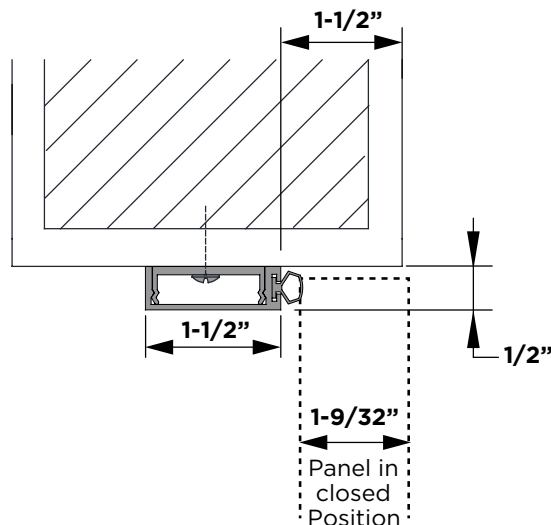

SD - SYSTEM PLAN VIEWS

Full Vertical Wrap Mount:

(Between two existing walls or columns)

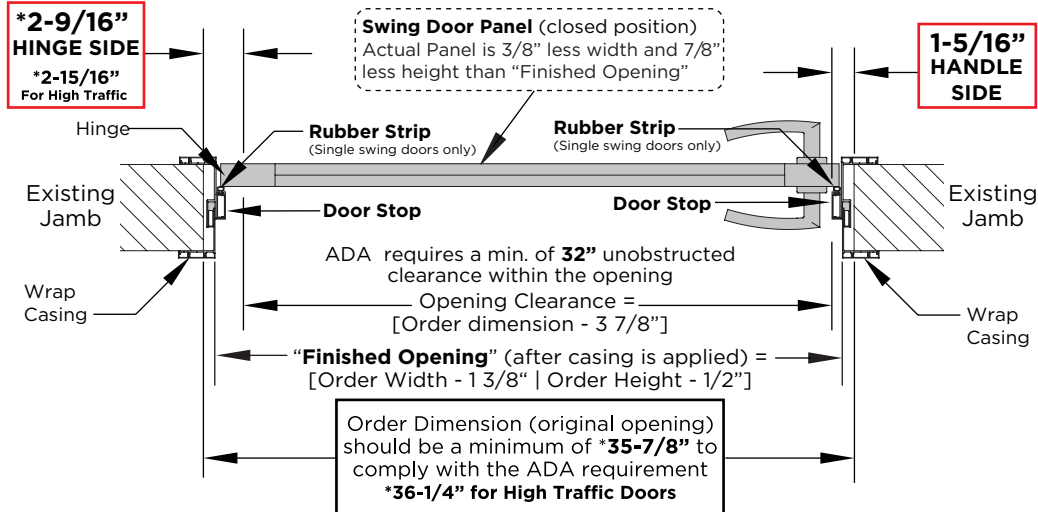

Full Vertical Surface Mount:

(Between two surfaces)

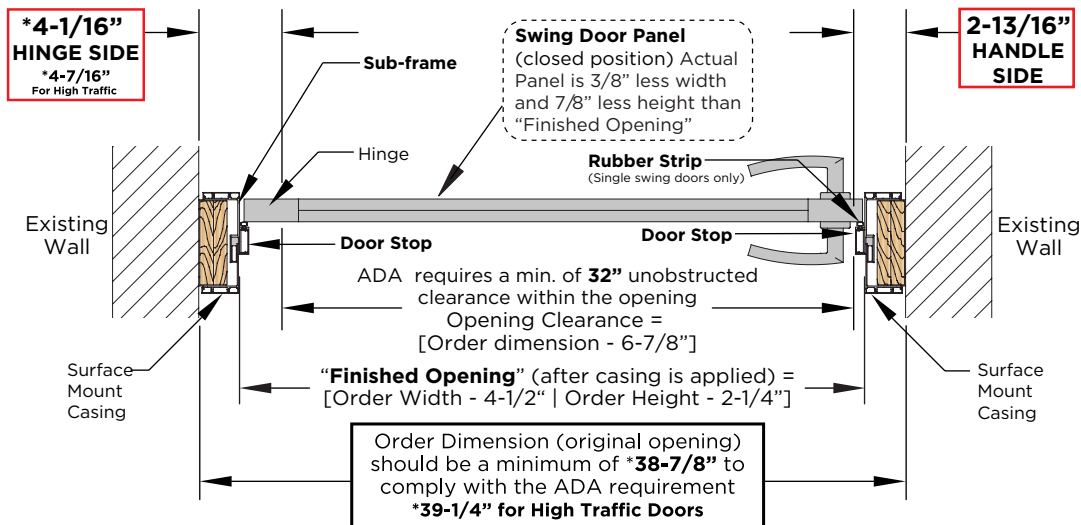

404.2.3 Clear Width. Door openings shall provide a clear width of 32 in. (815 mm) minimum. Clear openings of doorways with swinging doors shall be measured between the face of the door and the stop, with the door open 90 degrees. Openings more than 24 in. (610 mm) deep shall provide a clear opening of 36 in. (915 mm) minimum. There shall be no projections into the required clear opening width lower than 34 in. (865 mm) and 80 in. (2030 mm) above the finish floor or ground shall not exceed 4 in. (100 mm).

EXCEPTIONS: **1.** In alterations, a projection of 5/8 in. (16 mm) maximum into the required clear width shall be permitted for the latch side stop. **2.** Door closers and door stops shall be permitted to be 78 in. (1980 mm) minimum above the finish floor or ground.

Partial Vertical Wrap Mount (Hinge Wrap):

(Between one wall or column and one surface)

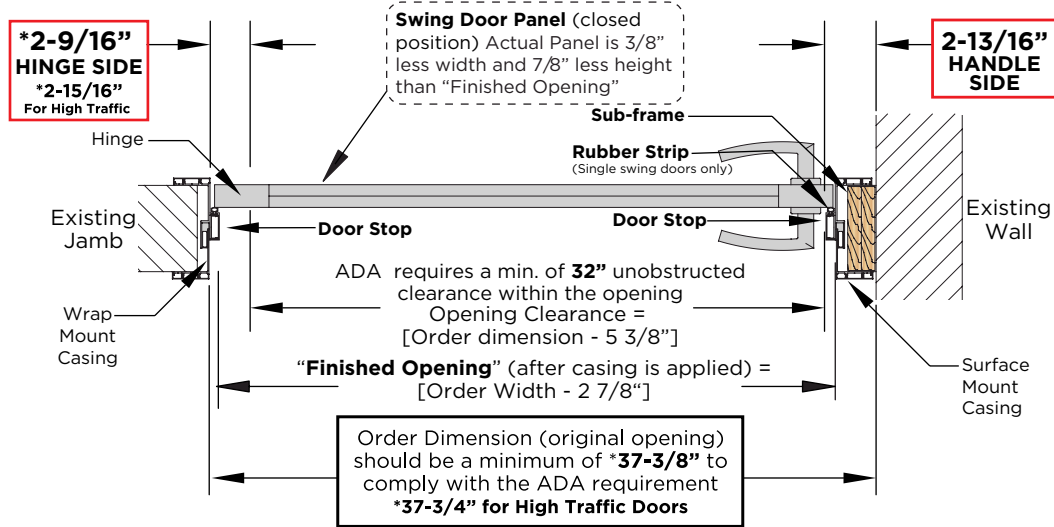

Partial Vertical Wrap Mount (Hinge Surface):

(Between one wall or column and one surface)

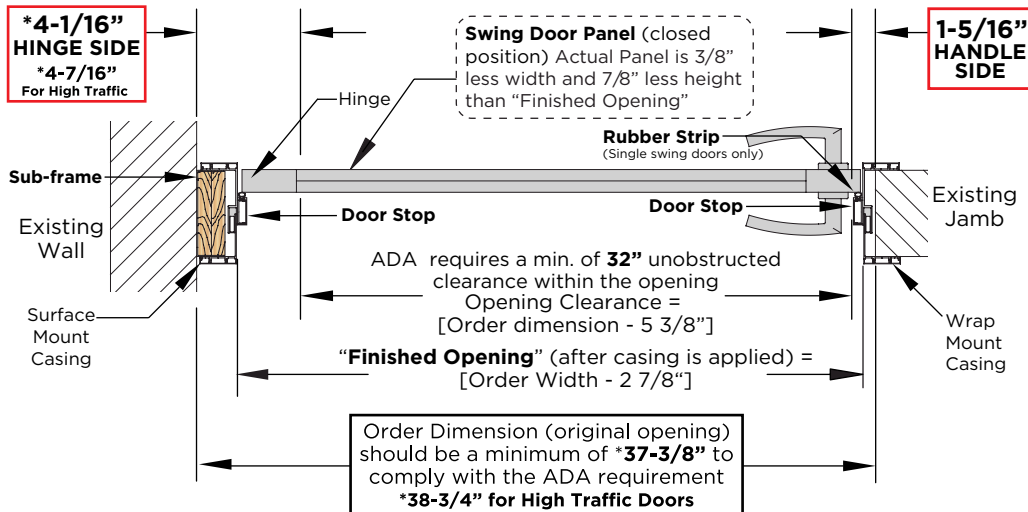

Door Swing:

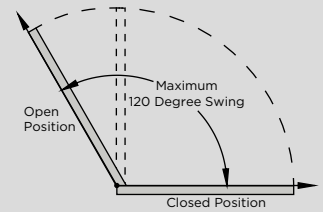

Swing Door Side Identifier:

To determine swing direction, stand on side A - the front of the door.

- 1) The glossy/front side of the glass **or**
- 2) If the glass is laminated or clear, Side A is the outside of the room/ larger of the two spaces the door is dividing.

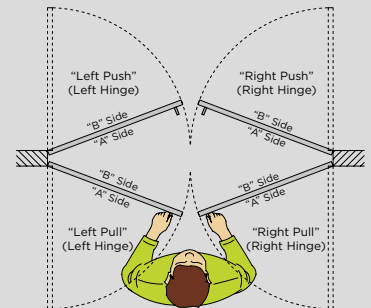

No Casing:

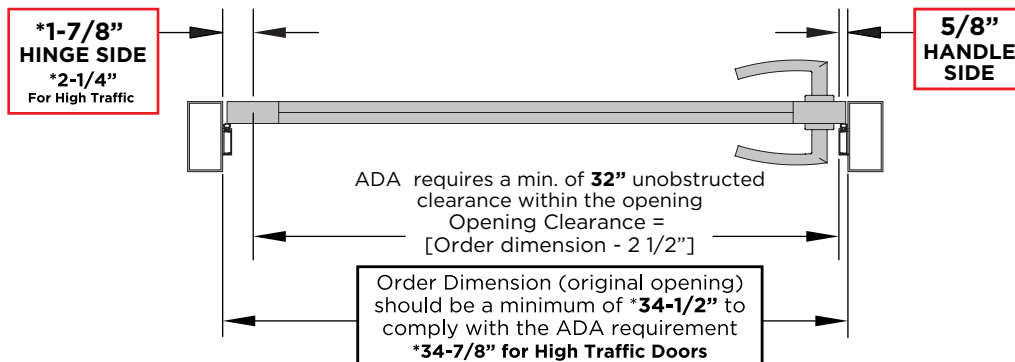

SD - CASING ASSEMBLY

TSDC Door Casing System can be prepared to fit perfectly into an opening. Each side of the swing door casing is divided into four parts which are screwed, slide, and snap into each other. Once the main pieces are secured around the opening, the trim pieces are then snapped into place.

Isometric View:

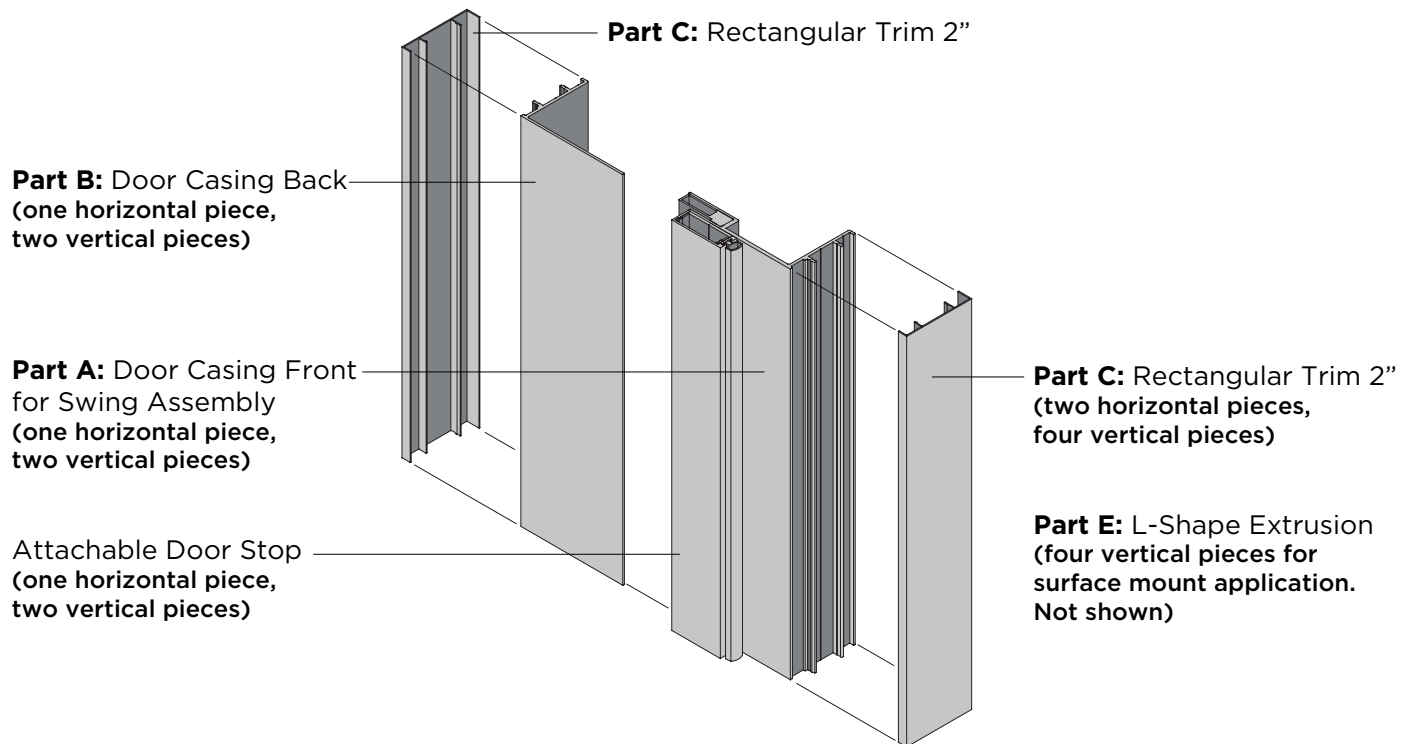

Assembled Swing Door with Casing:

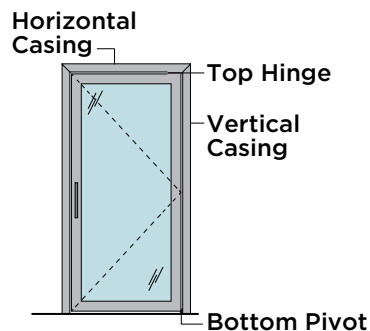

SD - CASING ASSEMBLY CONTINUED

Surface Mount Casing:

Surface mounts on a wall or opening. Requires the surface to be finished and sub-frame/shims do not come with the doors - must be provided by others.

Example: Hallway

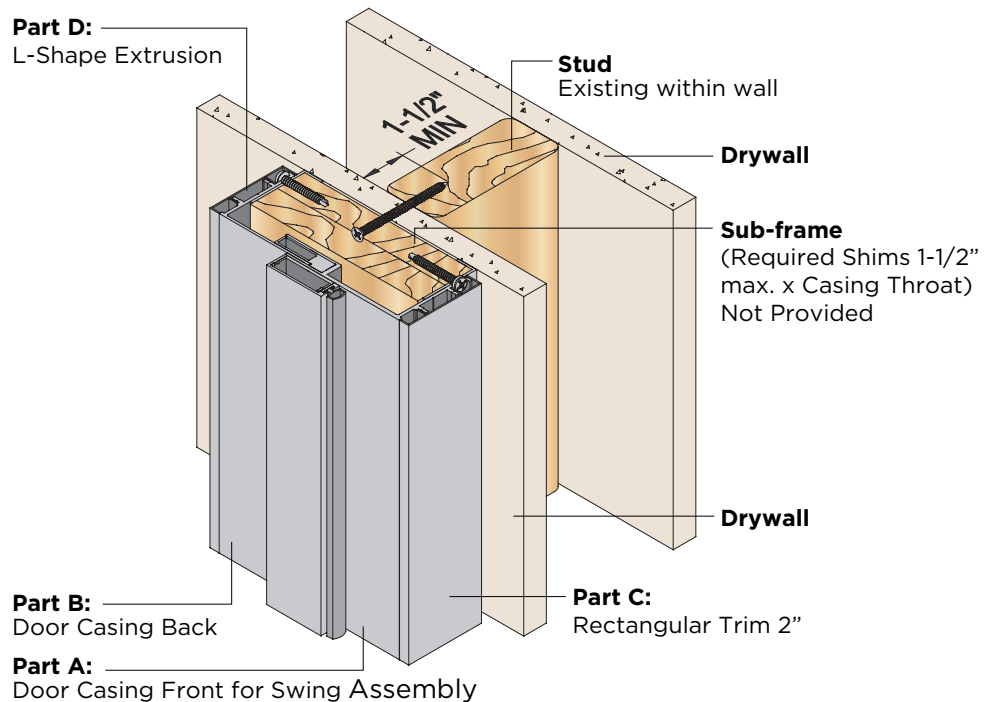

Wrap Mount Casing:

Wrap mounts on existing opening. Openings can be a rough opening or finished opening, must be determined at time of order.

Example: Doorway; 2x4 aluminum beam surround

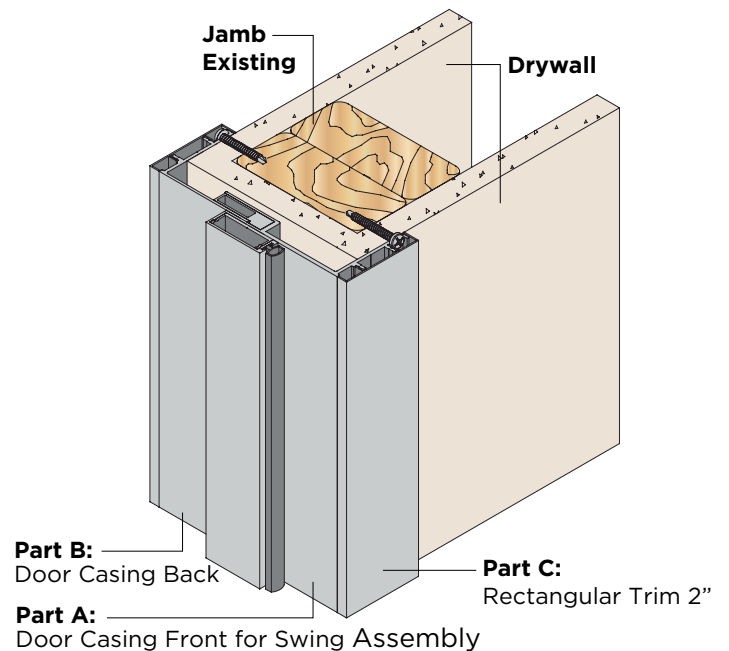

SD - JAMB REQUIREMENTS

Required Jamb for Swing Doors without provided casing:

The top hinge of the swing door **must** attach to a hard surface or header (not drywall/sheetrock).

Our recommended solution for an opening with drywall is to attach a reinforcement material to the header and sides as well as our Attachable Door Stop. This will prevent the top hinge and bottom pivot from coming loose, fallout out of position and rubbing against the drywall. The reinforcement can then be painted to match the remainder of the opening for a clean finished look (prior to installation of door).

Now the opening width and height is ready for measuring and installation. The height will be measured from the finished floor to the top/header door jamb. The width will be measured from side to side; jamb to jamb.

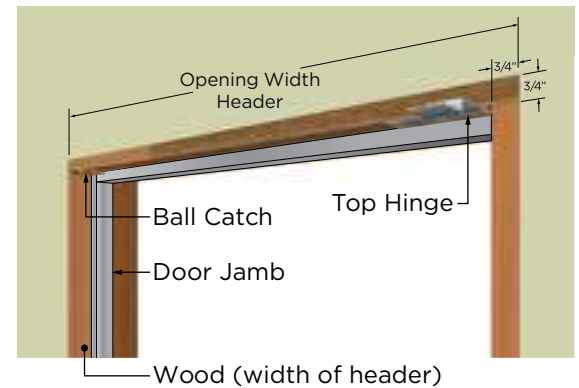

Front Elevation

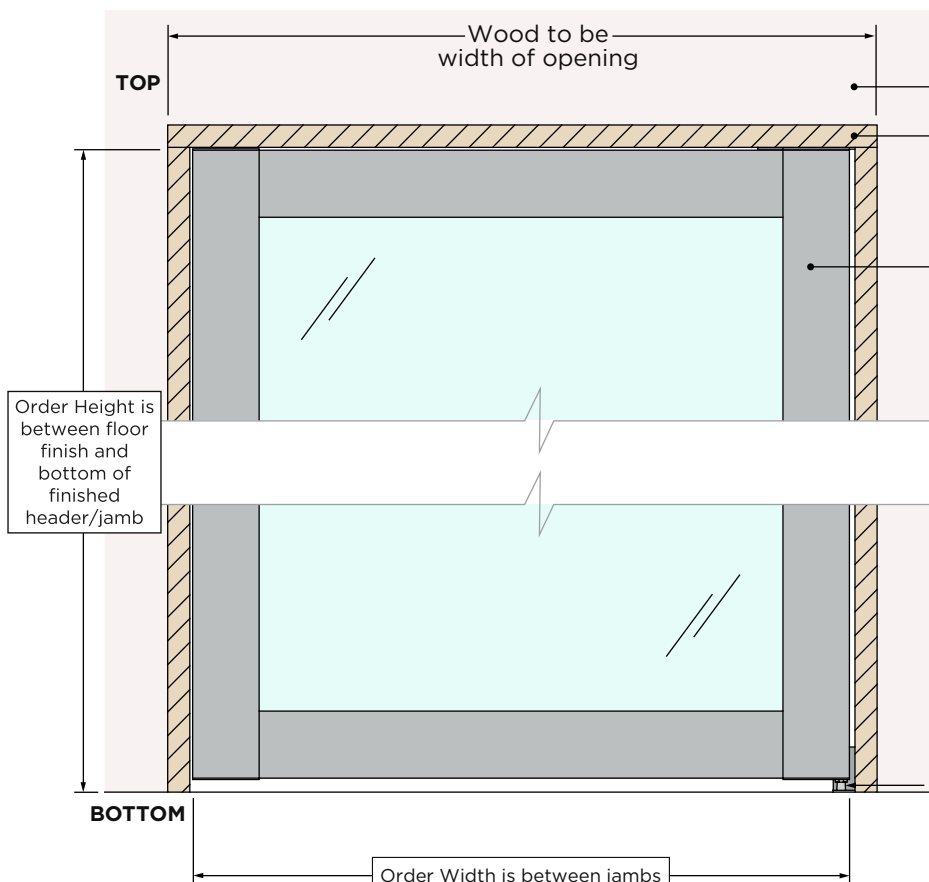

Side Elevation

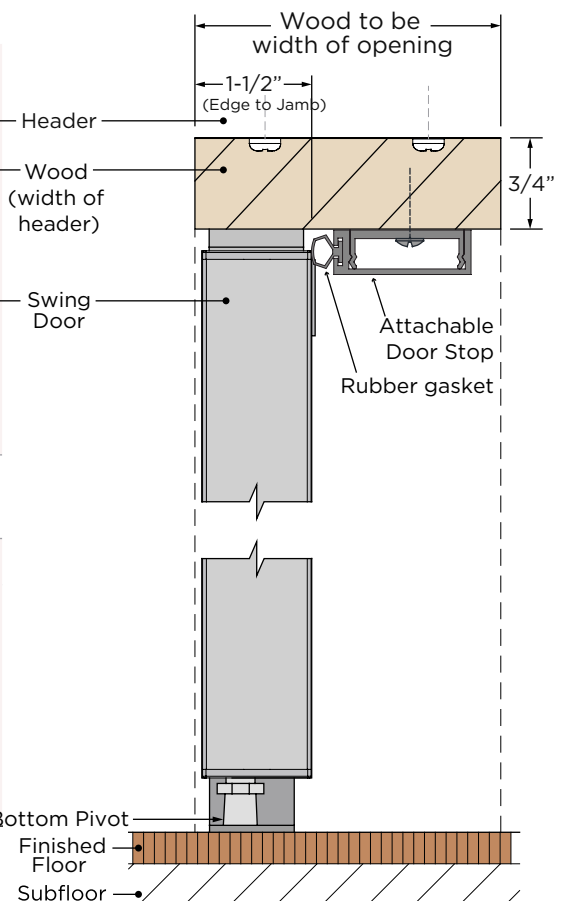

Plan:

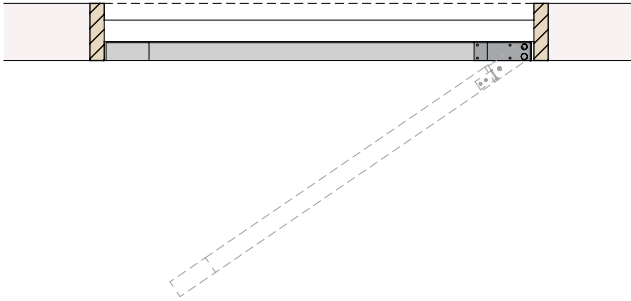

Elevation:

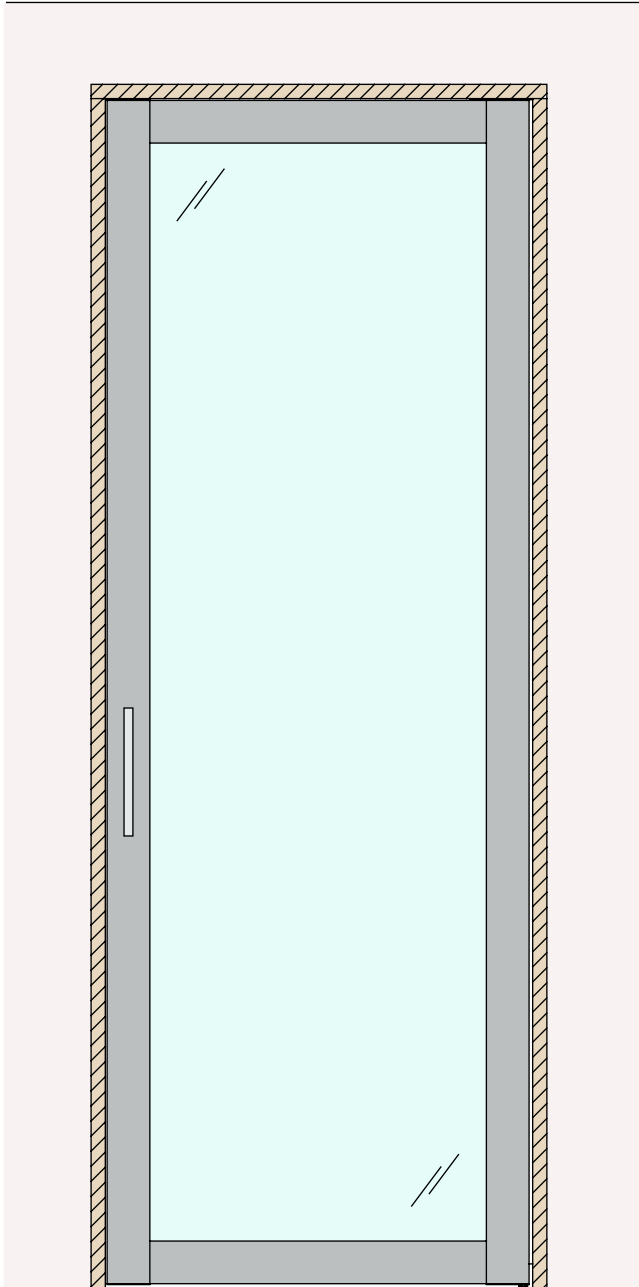

Isometric Views of Header:

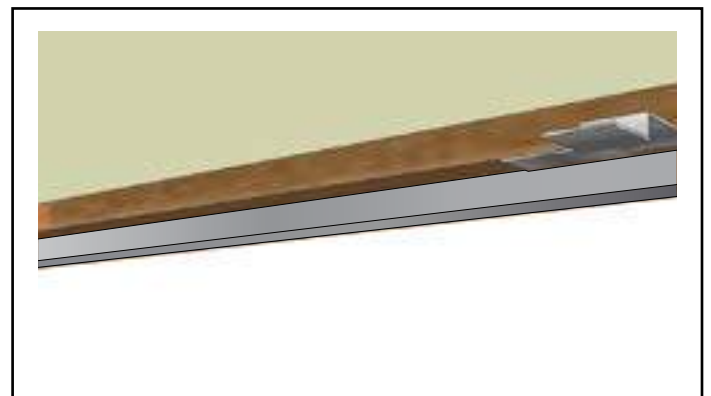
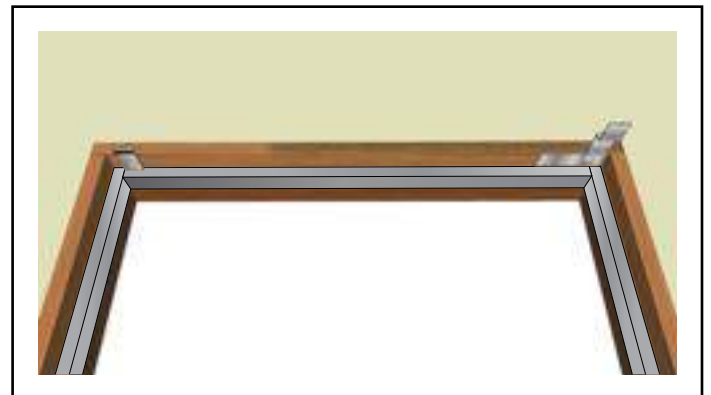
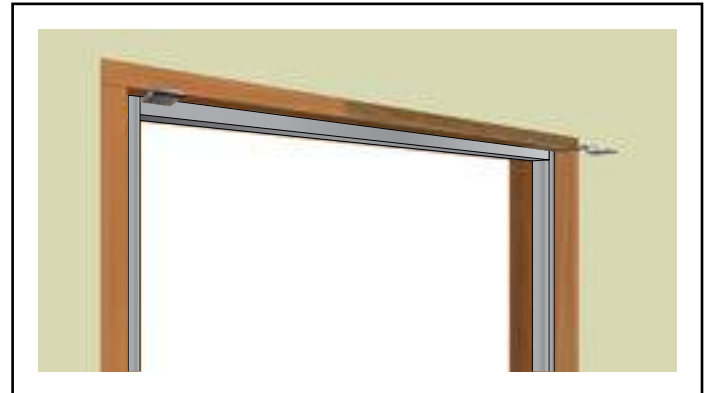

Adjustments and Tolerances for Single Swing Door:

All swing doors arrive smaller than the finished opening size to allow for tolerance and adjustability. The below deductions are taken from the "finished opening*" to calculate the exact panel size.

Please note when building an opening for a Single Swing Door without TSDC Casing, the opening must be leveled and plumb. There is no room for adjustability or errors in the opening.

*An opening is considered finished after jamb/trim/casing has been installed.

For Single Swing Doors after or without Casing, does NOT consider TSDC Swing Door Casing deductions.

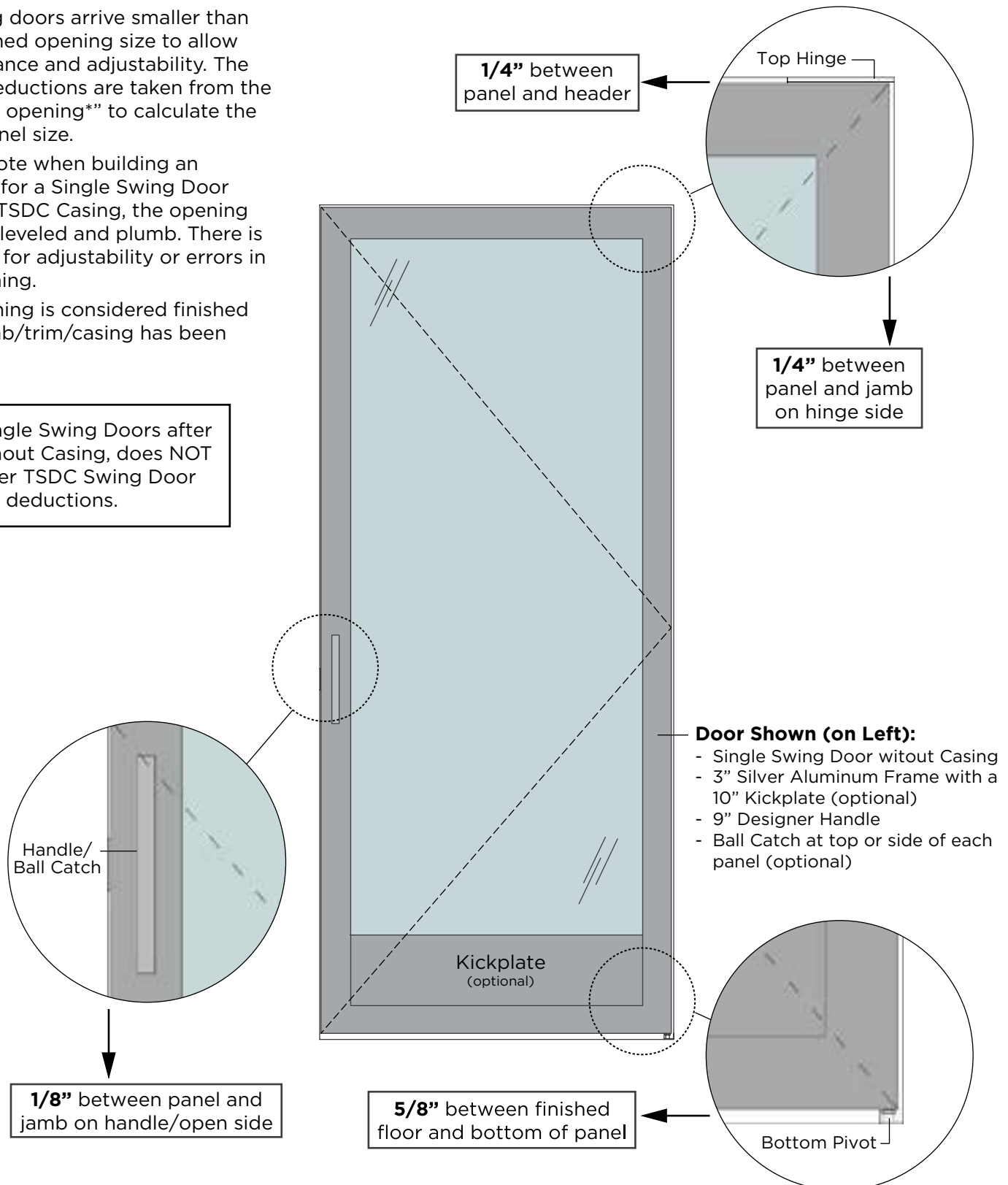

Adjustments and Tolerances for Double Swing Door:

All swing doors arrive smaller than the finished opening size to allow for tolerance and adjustability. The below deductions are taken from the “finished opening*” to calculate the exact panel size for a set of double swing doors.

Please note when building an opening for a Double Swing Door without TSDC Casing, the opening must be leveled and plumb. There is no room for adjustability or errors in the opening.

*An opening is considered finished after jamb/trim/casing has been installed.

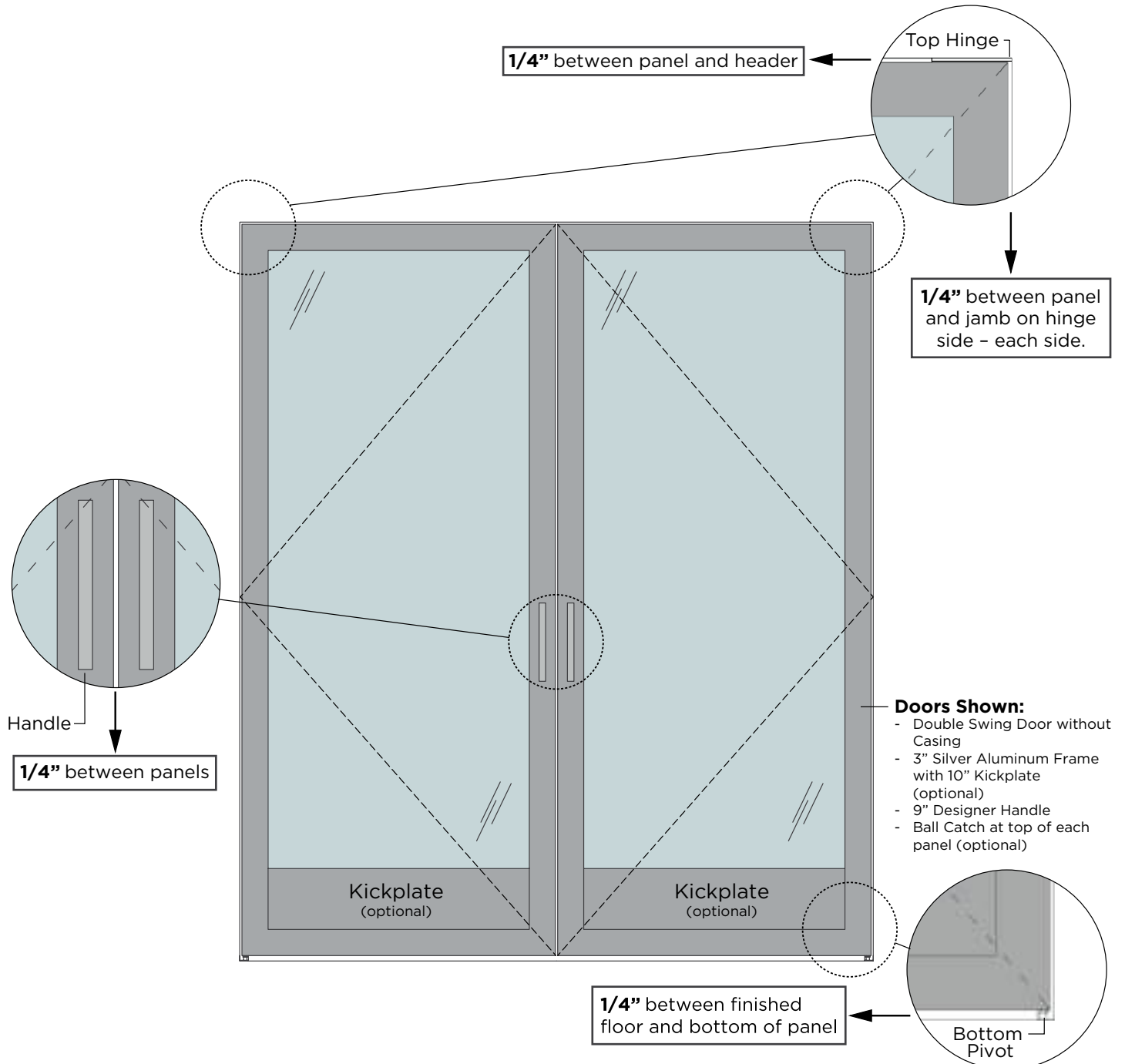

SD - HARDWARE AND ACCESSORIES

Swing Door Handles, Levers, and Locks:



STANDARD HANDLE

Available Option(s): Single-sided, Double-sided

Size(s): One size available

Finish(es): Brushed Silver, Brown, Black, White

Stile Compatibility: 1-1/2", 2-1/2", 3"

Assembly Condition: Does not come pre-installed. Panels are not pre-drilled.

Material: Aluminum



ROUND DESIGNER HANDLE

Available Option(s): Single-sided 5/8" or 3/4" dia., Double-sided 5/8" or 3/4" dia.

Size(s): 9", 12", 14"

Finish(es): Brushed Silver, Black, Gold

Stile Compatibility: 1-1/2", 2-1/2", 3", Frameless

Assembly Condition: Does not come pre-installed. Panels are not pre-drilled.

Material: Stainless Steel



SQUARE DESIGNER HANDLE

Available Option(s): Single-sided, Double-sided

Size(s): 8", 10", 12"

Finish(es): Brushed Silver, Black, Gold

Stile Compatibility: 1-1/2", 2-1/2", 3"

Assembly Condition: Does not come pre-installed. Panels are not pre-drilled.

Material: Aluminum



EXTENDED SQUARE DESIGNER HANDLE

Available Option(s): Single-sided, Double-sided

Size(s): 11", 23-5/8"

Finish(es): Brushed Silver, Black, Gold

Stile Compatibility: 1-1/2", 2-1/2", 3"

Assembly Condition: Does not come pre-installed. Panels are not pre-drilled.

Material: Stainless Steel

PLEASE NOTE: If an accessory meets ADA requirements, it does not guarantee that the entire system is ADA compliant.

Swing Door Handles, Levers, and Locks:



LEVER SET

Available Option(s): Double-sided

Size(s): One size available

Finish(es): Black, Brushed Silver

Stile Compatibility: 3"

Assembly Condition: Internal mechanism pre-installed. External pieces are not pre-installed. Recommended placement 38" or higher.

Material: Stainless Steel



INACTIVE LEVER HANDLE

Available Option(s): Double-sided

Size(s): One size available

Finish(es): Black, Brushed Silver

Stile Compatibility: 3"

Assembly Condition: No internal mechanism. No functioning latch - designed to pair with Locking Lever Set. External pieces are not pre-installed. Recommended placement 38" or higher.

Material: Stainless Steel



LEVER LOCKING SET ADA

Available Option(s): Double-sided

Size(s): One size

Finish(es): Black, Brushed Silver

Stile Compatibility: 3"

Assembly Condition: Internal mechanism pre-installed. External pieces are not pre-installed. Recommended placement 38" or higher.

Material: Stainless Steel



RESIDENTIAL LEVER WITH PRIVACY LOCK

Available Option(s): Double-sided

Size(s): One size

Finish(es): Black, Nickel

Stile Compatibility: 3"

Assembly Condition: Internal mechanism pre-installed. External pieces are not pre-installed. Recommended placement 34" or higher.

Material: Stainless Steel

PLEASE NOTE: If an accessory meets ADA requirements, it does not guarantee that the entire system is ADA compliant.

Swing Door Handles, Levers, and Locks:

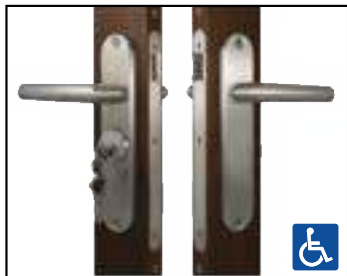

LATCH MECHANISM WITH 1" MORTISE KEY CYLINDER ADA FOR SWING DOORS

Available Option(s): Double-sided

Size(s): One size available

Finish(es): Black, Brushed Silver

Stile Compatibility: 3" Swing Only

Assembly Condition: Internal mechanism pre-installed. Cylinder, Levers, Canopy, and Spacers are not pre-installed. Recommended placement 38" or higher.

Material: Stainless Steel



U LEVER LOCKING SET ADA

Available Option(s): Double-sided

Size(s): One size available

Finish(es): Black, Brushed Silver

Stile Compatibility: 3" Swing Only

Assembly Condition: Internal mechanism pre-installed. External pieces are not pre-installed. Recommended placement 38" or higher.

Material: Stainless Steel



LATCH MECHANISM WITH 1" MORTISE KEY CYLINDER AND THUMBTURN ADA FOR SWING DOORS - U LEVER

Available Option(s): Double-sided

Size(s): One size available

Finish(es): Black, Brushed Silver

Stile Compatibility: 3" Swing Only

Assembly Condition: Internal mechanism pre-installed. Cylinder, Thumbturn, Levers, Canopy, and Spacers are not pre-installed. Recommended placement 38" or higher.

Material: Stainless Steel



KEYLESS SMART LOCK FOR SWING DOORS

Available Option(s): Double-sided

Size(s): One size

Finish(es): Black, Brushed Silver

Stile Compatibility: 3"

Assembly Condition: Inner mechanism is pre-installed, frame is cutout. Canopy, Lever, and electronics are not pre-installed. Minimal installation is required at jobsite. *Canopy, Lever, AAA Batteries, Strike Plate with Backing in a separate box.

Material: Stainless Steel, ABS, Acrylic



ELECTRIC STRIKE PLATE HES 5200C

Available Option(s): Edge placement

Size(s): One size available

Finish(es): Black, Silver

Stile Compatibility: 3"

Assembly Condition: The electric strike plate only installs onto our columns. Cannot be installed onto our Casing or Panel. Only available on our High Traffic SD. Electric strike plate requires the Latch Mechanism with 1" Mortise for Electric Strike Plate.

Material: Stainless Steel



SLIDE BOLT (FLUSH)

Available Option(s): Single-sided

Size(s): One size available

Finish(es): Black, Silver

Stile Compatibility: 1-1/2", 3"

Assembly Condition: Comes pre-installed on panel.

Material: Aluminum



BALL CATCH

Available Option(s): Edge placement

Size(s): One size

Finish(es): Brushed Silver

Stile Compatibility: 1-1/2", 3"

Assembly Condition: Does not come pre-installed. Can be used on top or side of door.

Material: Stainless Steel

2010 ADA Standards 404.2.7 Door and Gate Hardware. Handles, pulls, latches, locks, and other operable parts on doors and gates shall comply with 309.4. Operable parts of such hardware shall be 34 inches (865 mm) minimum and 48 inches (1220 mm) maximum above the finish floor or ground.

PLEASE NOTE: If an accessory meets ADA requirements, it does not guarantee that the entire system is ADA compliant.

The image shows an office environment with several cubicles. Each cubicle is enclosed by frosted glass panels held in place by silver-colored metal frames. The glass panels are stationary and do not have any sliding mechanisms. In the foreground, a cubicle's glass panel has handwritten text in black marker: "San Francisco 94102 - 94103" and "San Jose 95102 - 95103". Below the cubicles, there are dark-colored desks and chairs. A central text overlay in white, bold, sans-serif font reads "FIXED PANEL (FP) / STATIONARY".

FIXED PANEL (FP) / STATIONARY

RAIL AND STILE FINISH OPTIONS

The Fixed Panel System's framing is made out of aluminum. Aluminum is recyclable and is virtually maintenance free. Below are the available colors:

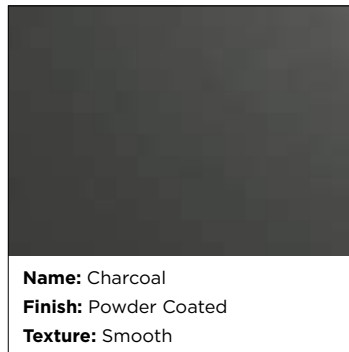
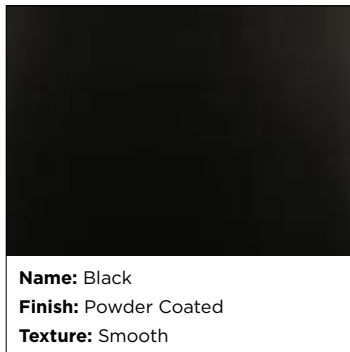

STILE DETAILS

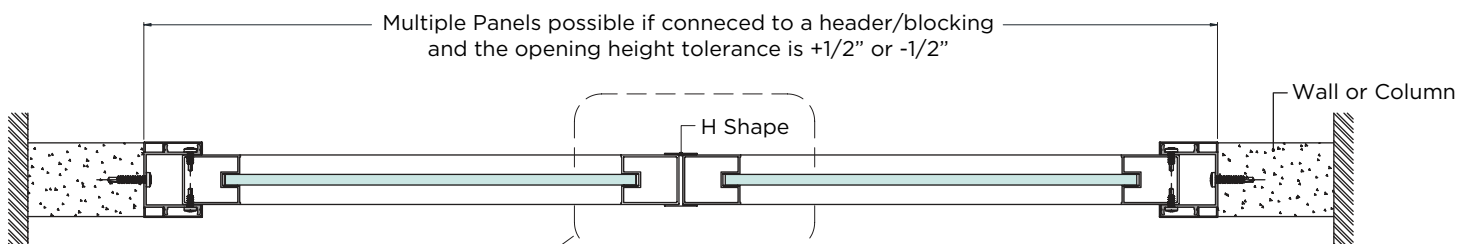

For 5mm/7mm glass only:

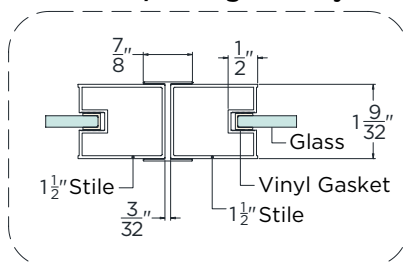

For 5mm/7mm glass only:

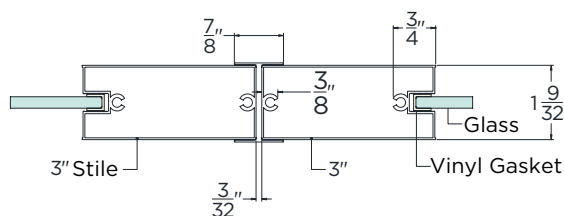

For 10mm/11mm glass only:

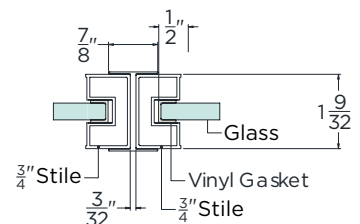

FP - PANEL OPTIONS

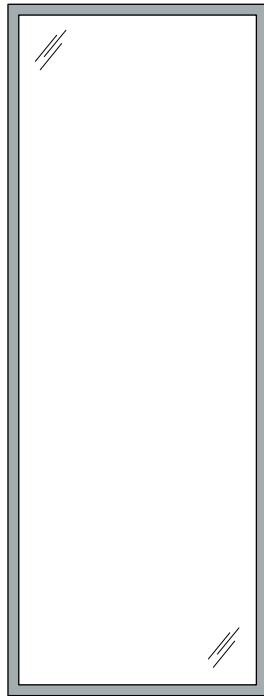

TYPE A

Vertical Stiles 1-1/2"

Horizontal Rails 1-1/2"

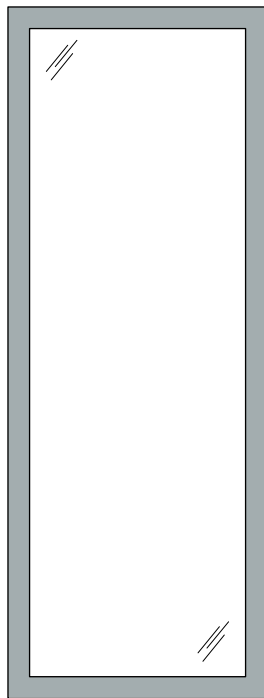

TYPE D

Vertical Stiles 3"

Horizontal Rails 3"

Single Panel - Open End System

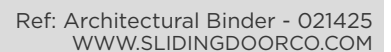

Single Panel - Enclosed System

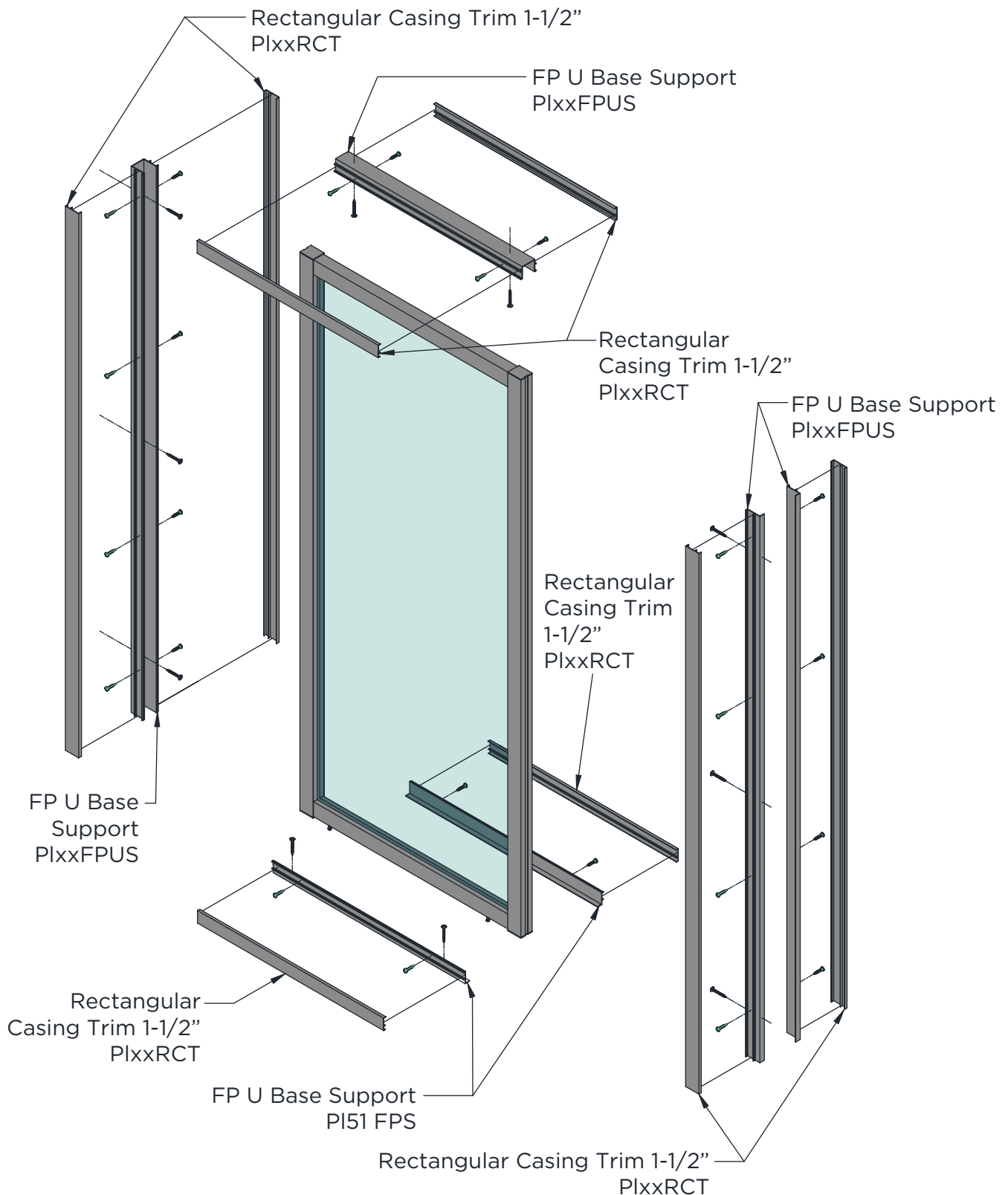

This exploded view diagram illustrates the assembly of a window unit. The components are labeled as follows:

- Rectangular Casing Trim 1-1/2" PlxxRCT**: Labeled at the top left, top right, middle right, bottom right, and bottom center.
- FP U Base Support PlxxFPUS**: Labeled at the top center, middle left, and bottom center.
- H Shape PlxxHS**: Labeled at the top right.
- Rectangular Casing Trim 1-1/2" PlxxRCT**: Labeled at the middle right.
- FP U Base Support PI51 FPS**: Labeled at the bottom center.
- Rectangular Casing Trim 1-1/2" PlxxRCT**: Labeled at the bottom right.
- FP U Base Support PlxxFPUS**: Labeled at the middle left.
- Rectangular Casing Trim 1-1/2" PlxxRCT**: Labeled at the bottom left.

The diagram shows two glass panes held by a central frame, with casing trim and base supports surrounding them. Arrows indicate the relative positions and assembly sequence of the parts.

FP - PLAN AND SECTION

Plan View:

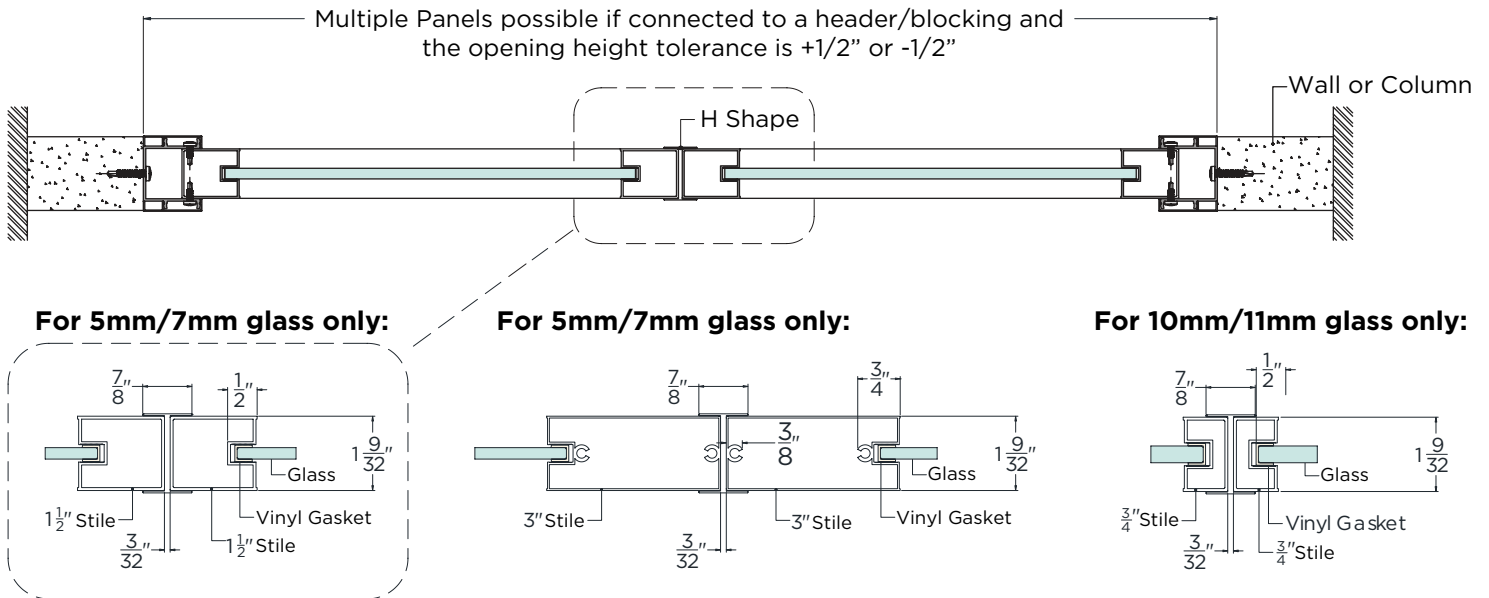

Section View:

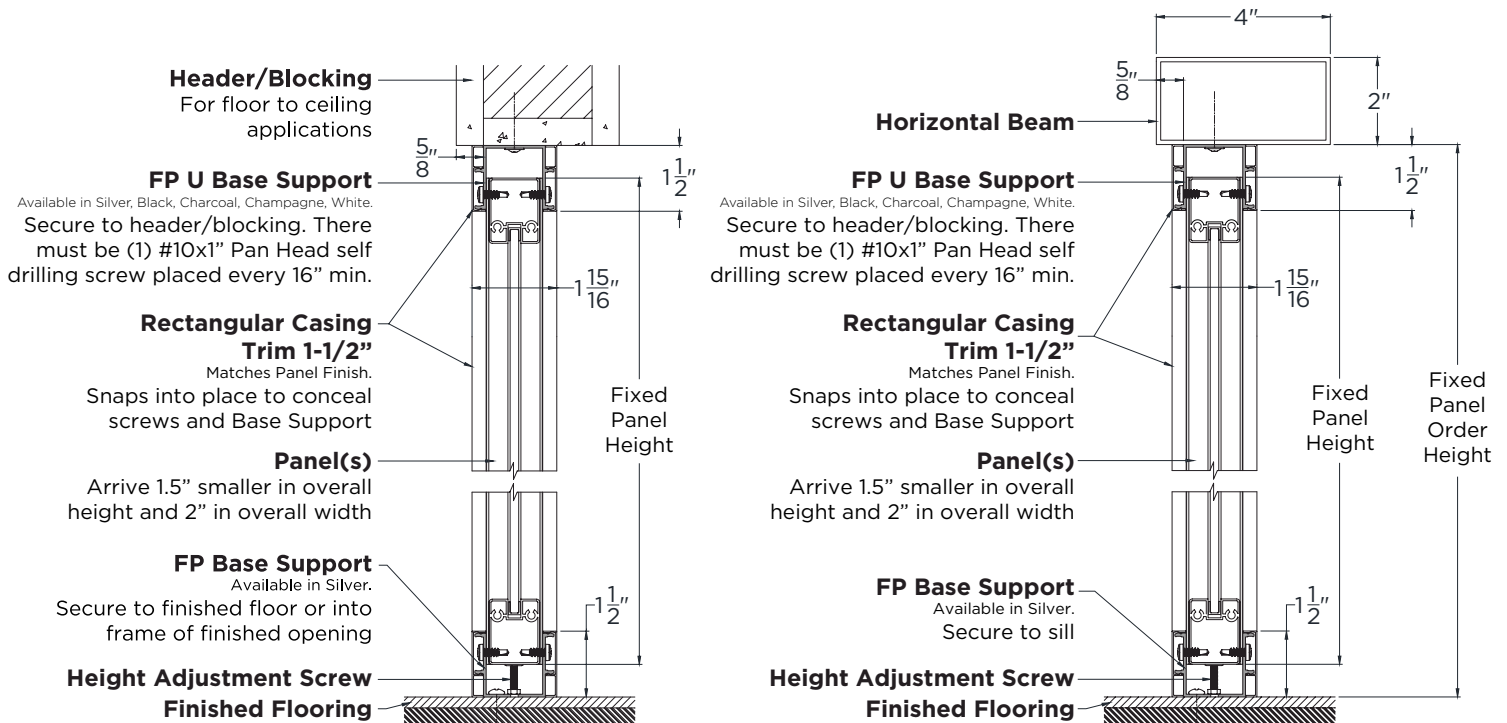

FP - ELEVATION

Elevation View:

1 Fixed Panel System - Enclosed System (between walls or columns)

SYSTEM CALCULATIONS:

A = Finished Opening Width

B = Finished Opening Height

C = Combined Panel Width
(Typ. Open W (A) - 2")

D = Panel Height
(Typ. Open Ht. (B) - 1.5")

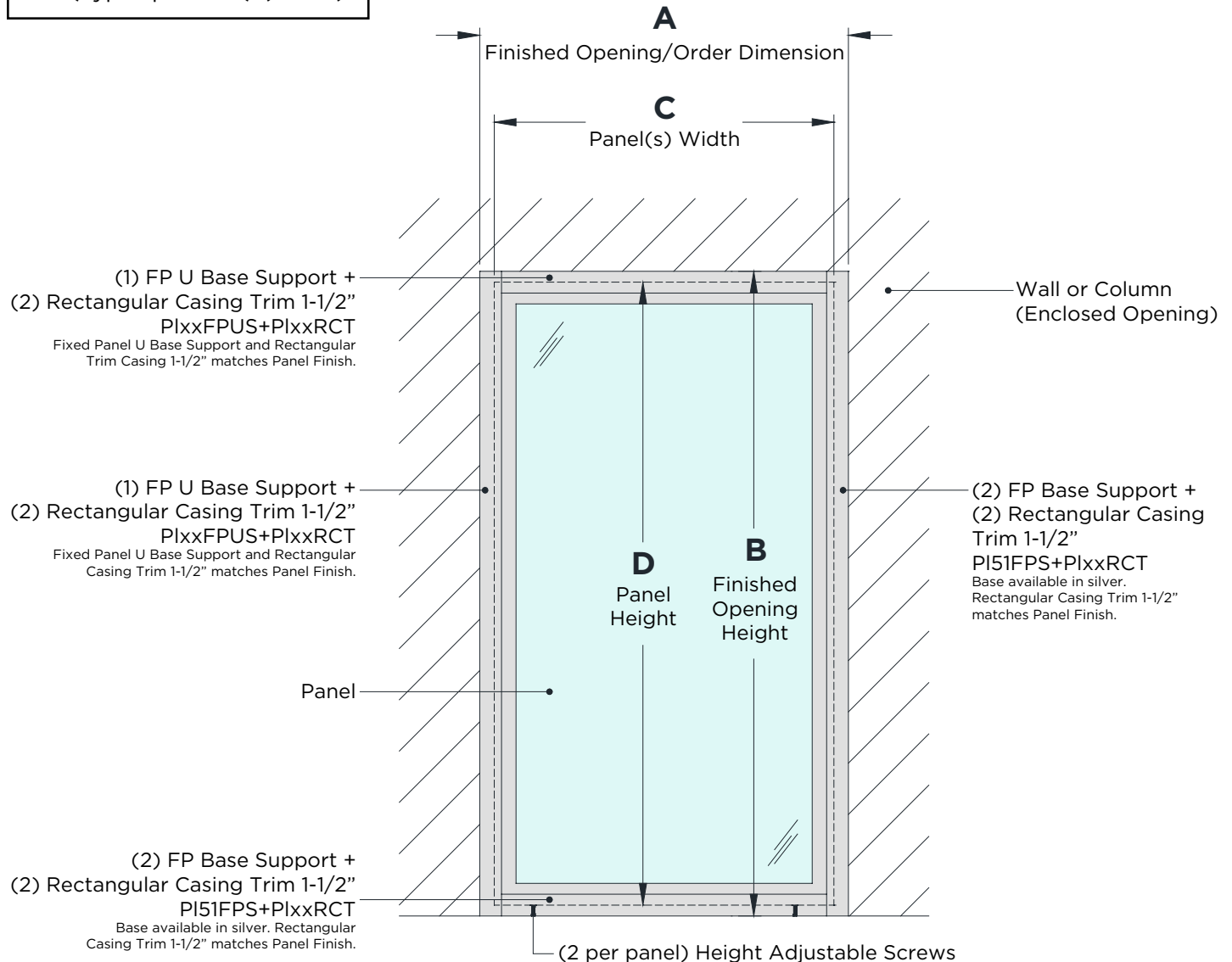
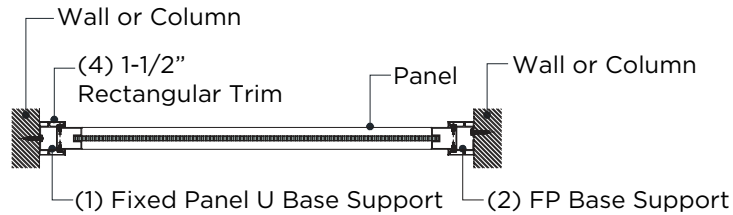

Elevation View:

1 Fixed Panel System - Open End System

SYSTEM CALCULATIONS:

A = Finished Opening Width

B = Finished Opening Height

C = Combined Panel Width
(Typ. Open W (A) - 2")

D = Panel Height
(Typ. Open Ht. (B) - 1.5")

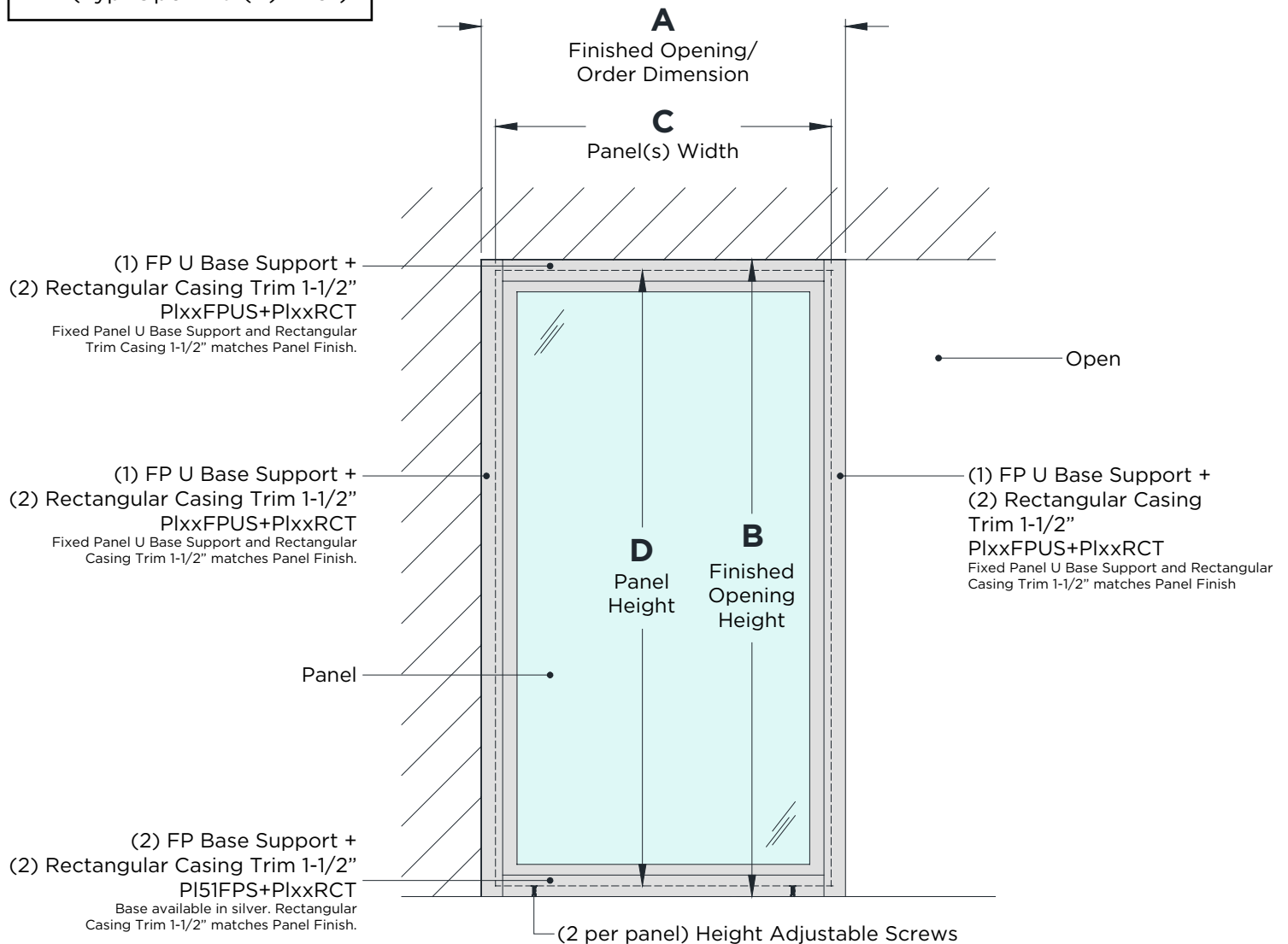
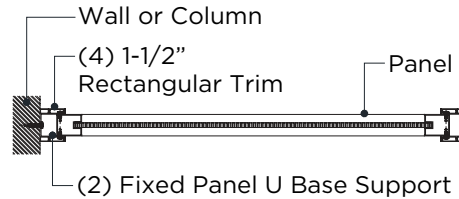

Elevation View:

2 or more Fixed Panel Systems - Enclosed System (between walls or columns)

SYSTEM CALCULATIONS:

A = Finished Opening Width

B = Finished Opening Height

C = Combined Panel Width
(Typ. Open W (A) - 2" - 3/32" (per H Extrusion))

D = Panel Height
(Typ. Open Ht. (B) - 1.5")

SYSTEM LIMITATIONS:

Openings cannot be out of plumb more than +/- 1/2" over entire span.

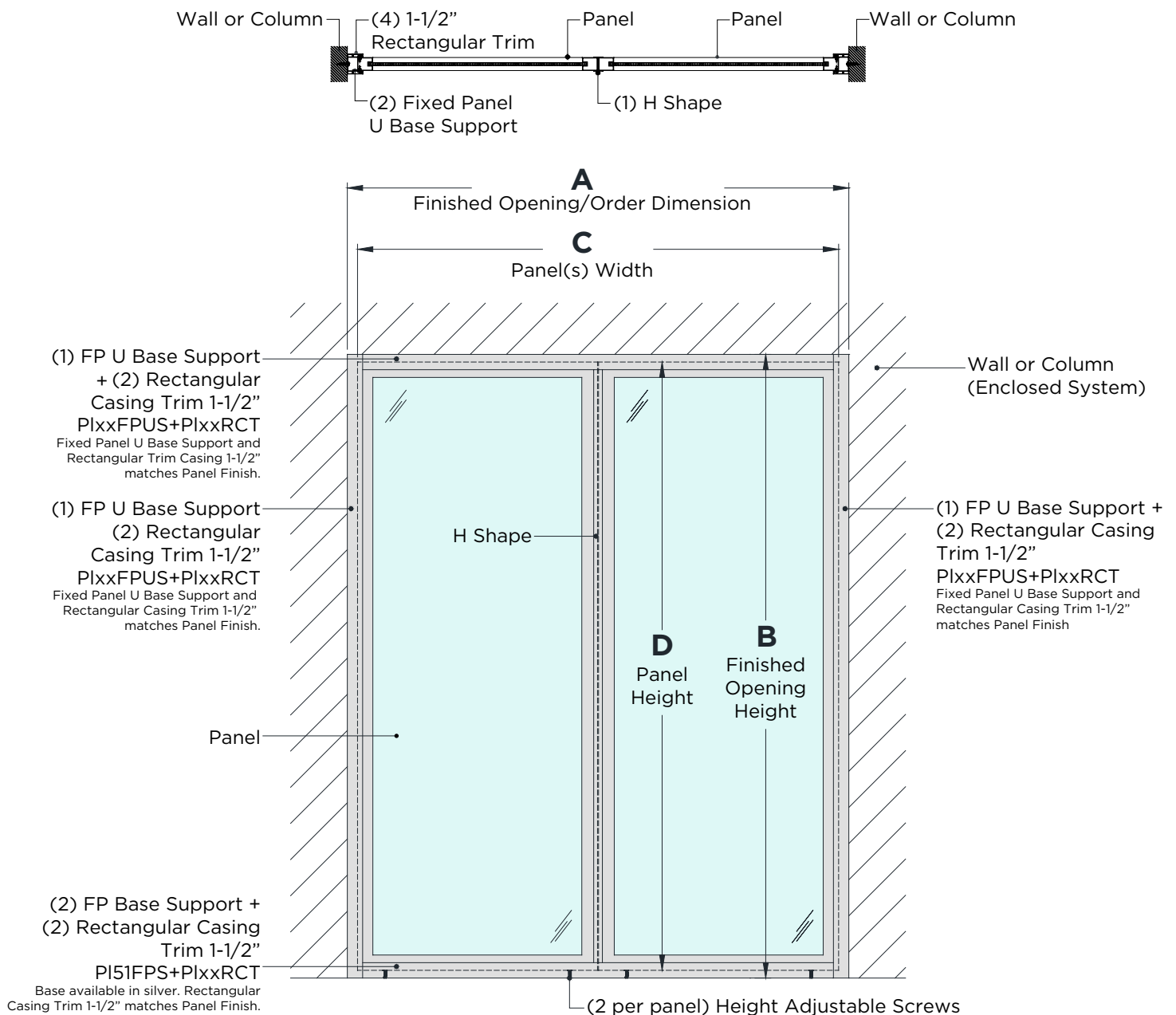

Elevation View:

2 or more Fixed Panel Systems - Open End System

SYSTEM CALCULATIONS:

- A = Finished Opening Width
 B = Finished Opening Height
 C = Combined Panel Width
 (Typ. Open W (A) - 2" - 3/32" (per H Extrusion))
 D = Panel Height
 (Typ. Open Ht. (B) - 1.5")

SYSTEM LIMITATIONS:

Openings cannot be out of plumb more than +/- 1/2" over entire span.

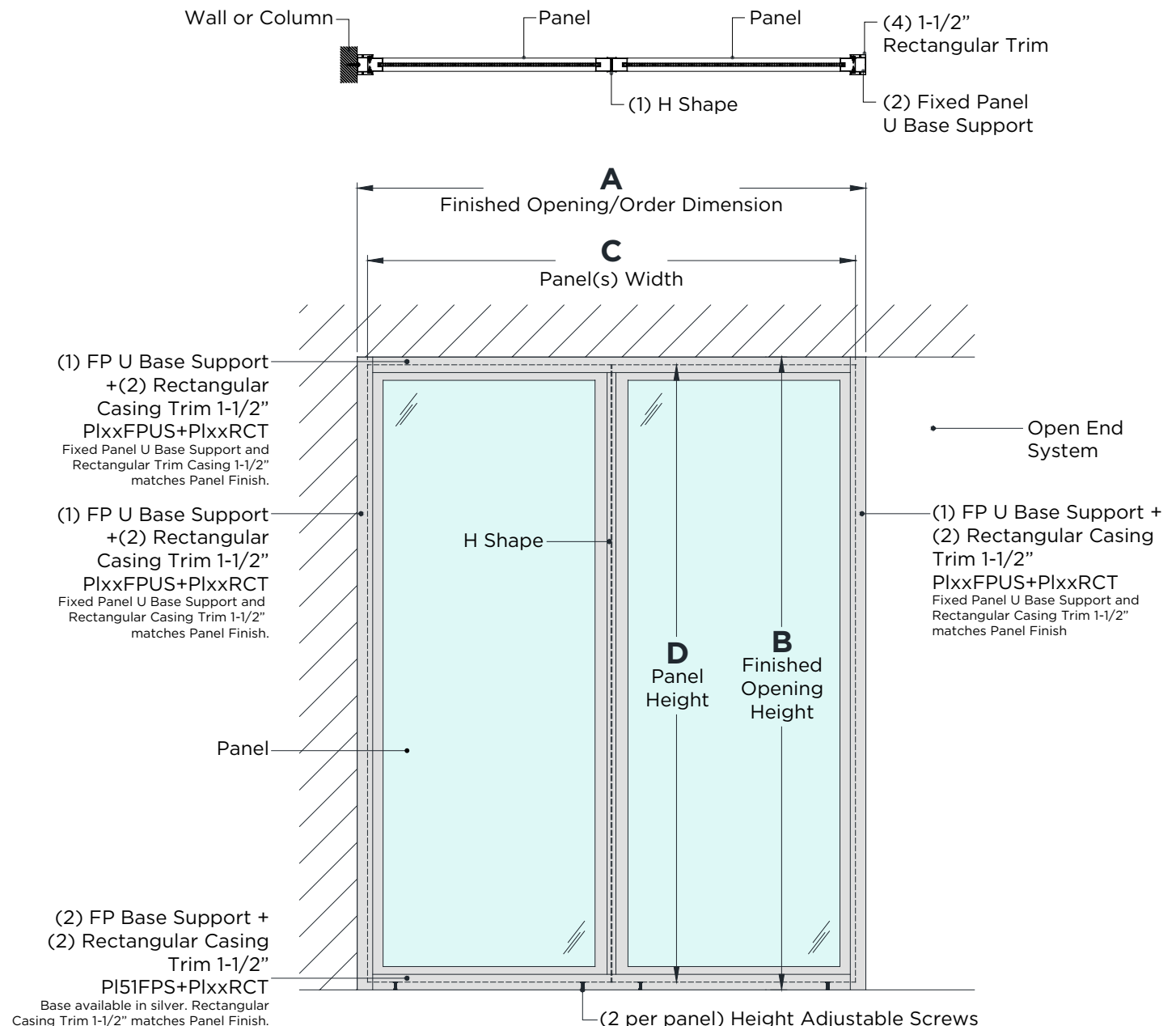

STATIONARY PANELS

A Stationary Panel has both an upper and a bottom track.

- Stationary Panels are always placed on a single track with no overlaps.
- They automatically come with no grooves when ordered custom.
- If you order a “standard” stationary panel, it will come with grooves.
- Stationary Panels are NOT recommended between two existing walls, or if there is a chance that any connecting walls are not plumb.
- There is NO tolerance on the width, and L-Shape Extrusions cannot be used because of the wheel covers.
- There will always be a gap between the bottom of the panels and the floor that cannot be covered.

Stationary Panels should not be confused with an inactive panel, which is a panel on a regular set of tracks that doesn't move and is using a wheel lock, slide bolt or end cap and door stop to keep the door in place.

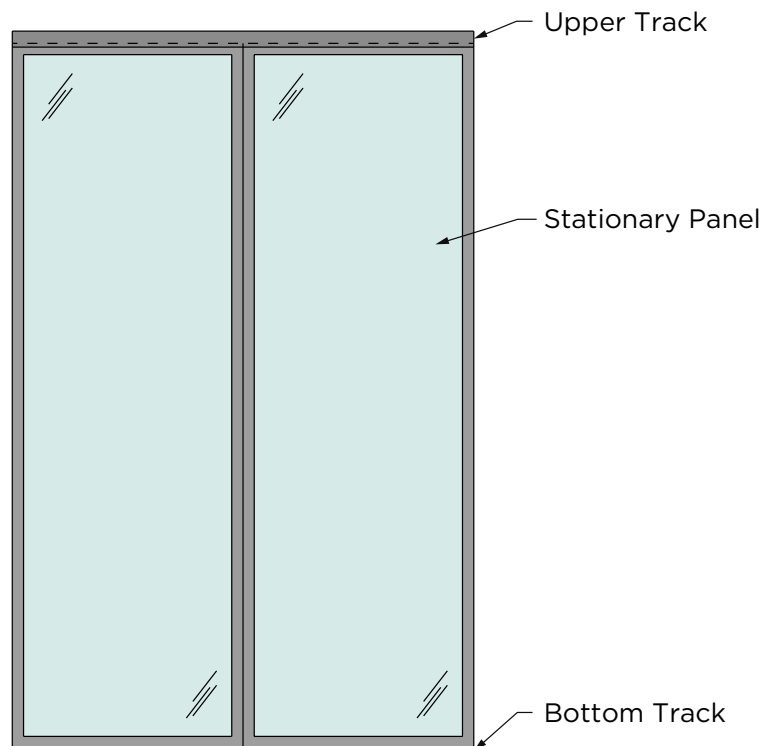
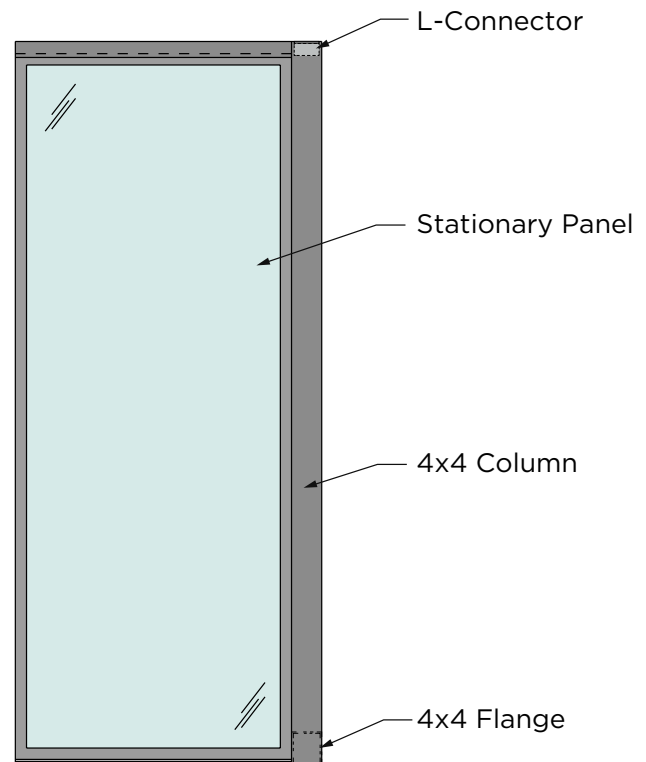

FP – SCENARIOS

Sidelight: Commonly used alongside swing doors

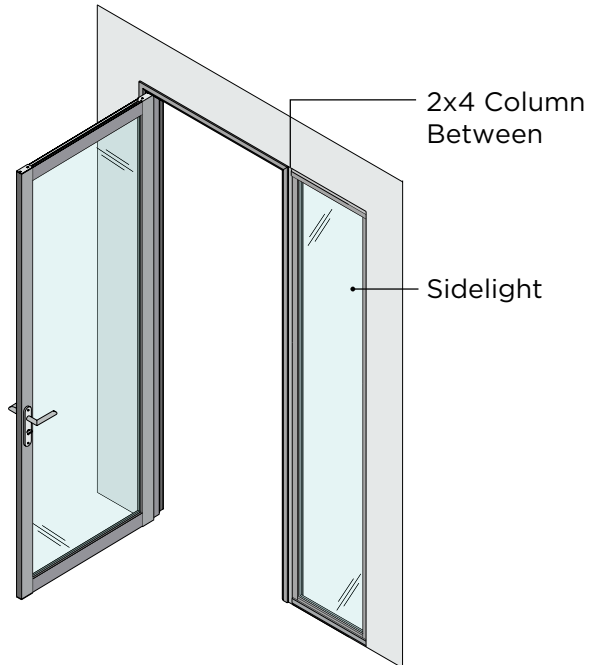

Privacy Partition: From an existing wall out to 4x4 post

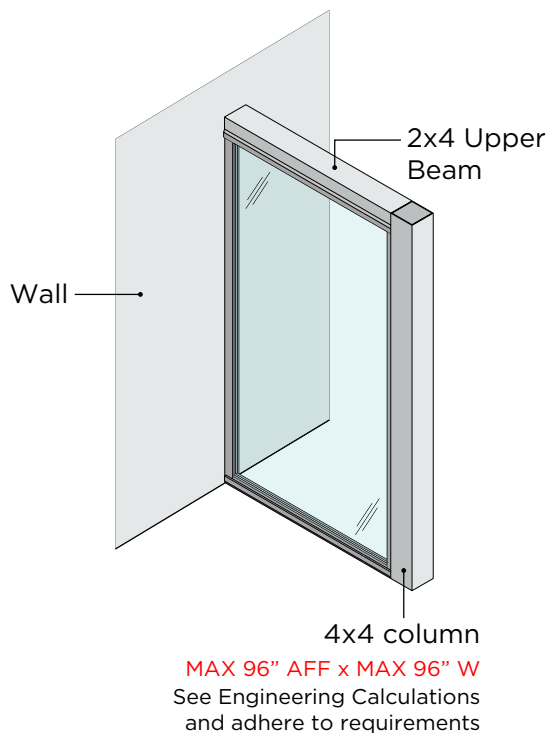

Transom: Commonly used above swing doors and side lights

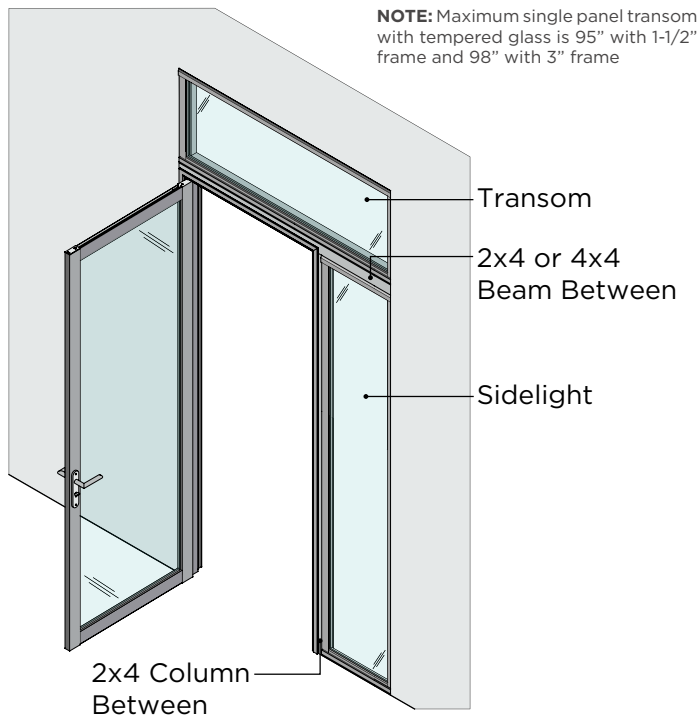

Transom above a Room Divider

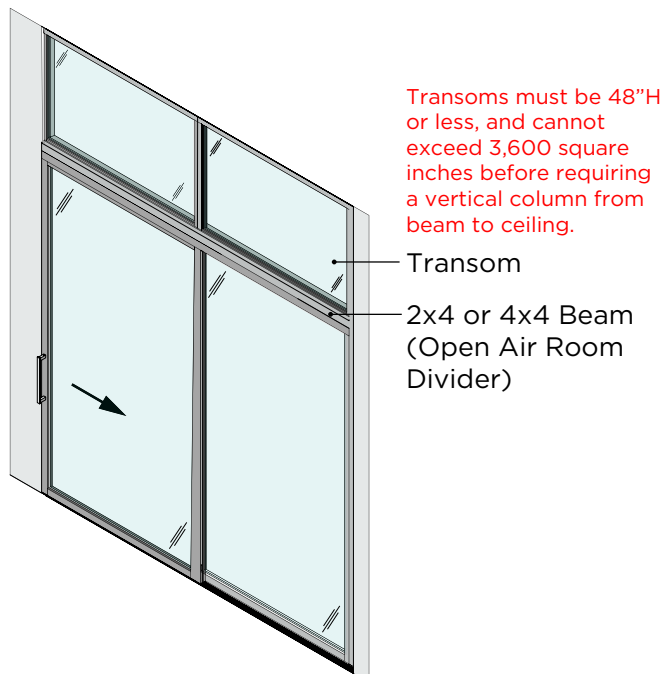

Workstation Addition: Used above existing cubicles

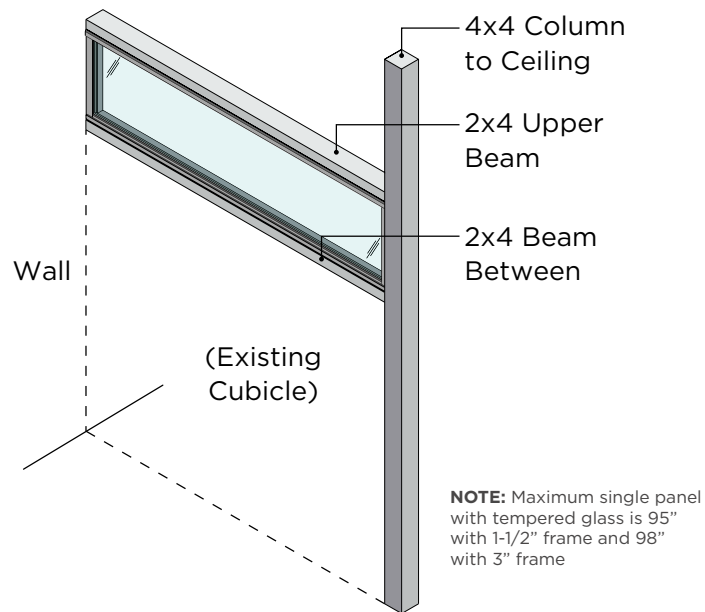

Pony Wall

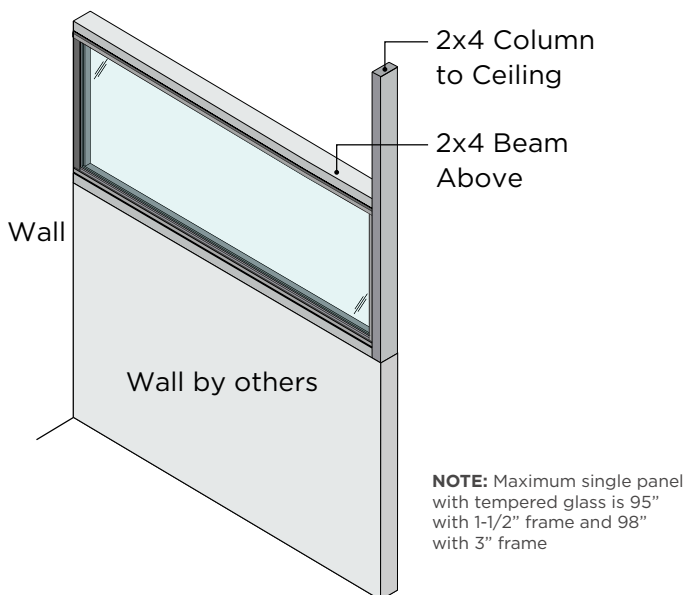

Four Consecutive Panels

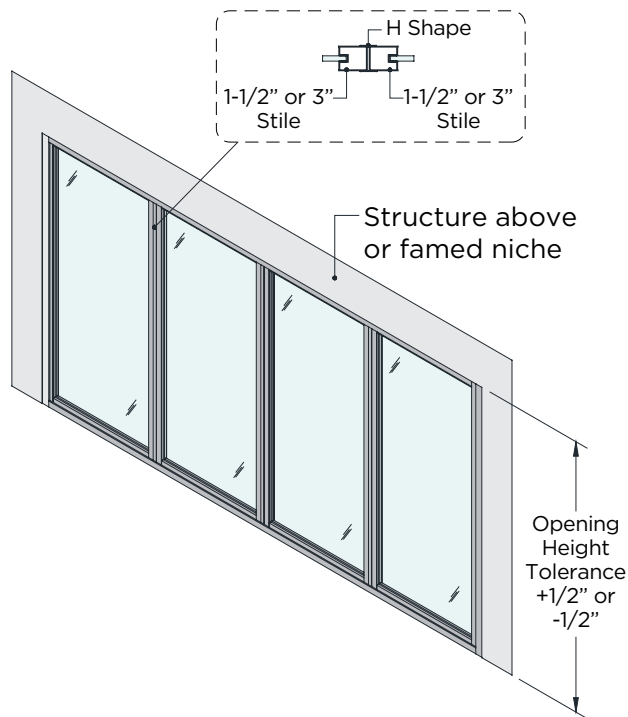

Window

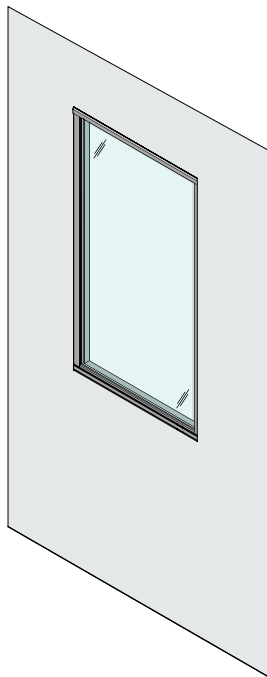



BARN DOOR SYSTEM (BDS)

RAIL AND STILE FINISH OPTIONS

All of our framing is made out of aluminum. Unlike wood, it doesn't warp, chip, fade or peel. Aluminum is recyclable and is virtually maintenance free.

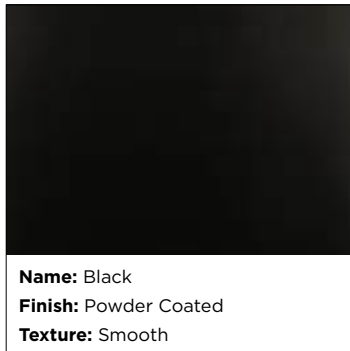

GLASS OPTIONS & STILE DETAIL

The limitations indicated below are based on maximum 'PANEL WIDTH' multiplied by 'SYSTEM HEIGHT' with a single pane of glass. Only 10mm glass can be used with the frameless barn door hardware.

Glass Type	Description	Width	System Height	Max. Height
Clear	10mm Tempered Glass	60"	120"	300lbs
Commercial Frosted Film	10mm Tempered Glass	52"	120"	300lbs

PLEASE NOTE: Limitations above apply **ONLY** to Frameless Glass.

STILE DETAILS

2-1/2" Stile

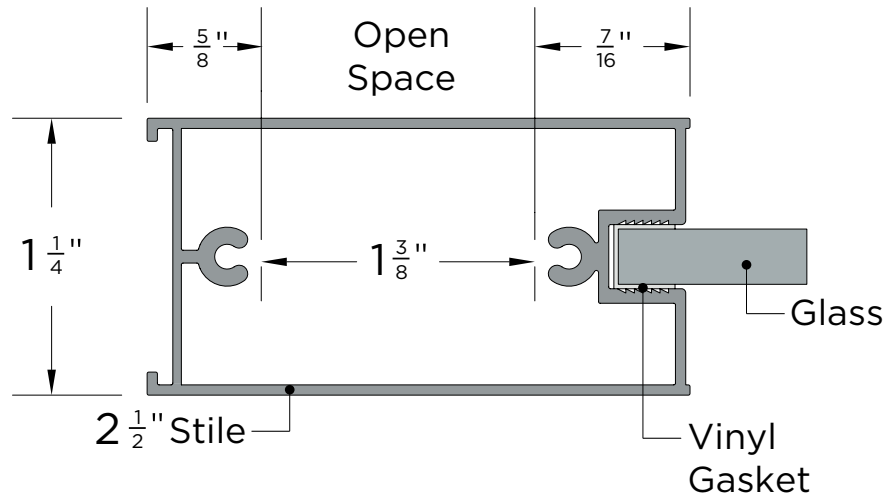

3" Stile

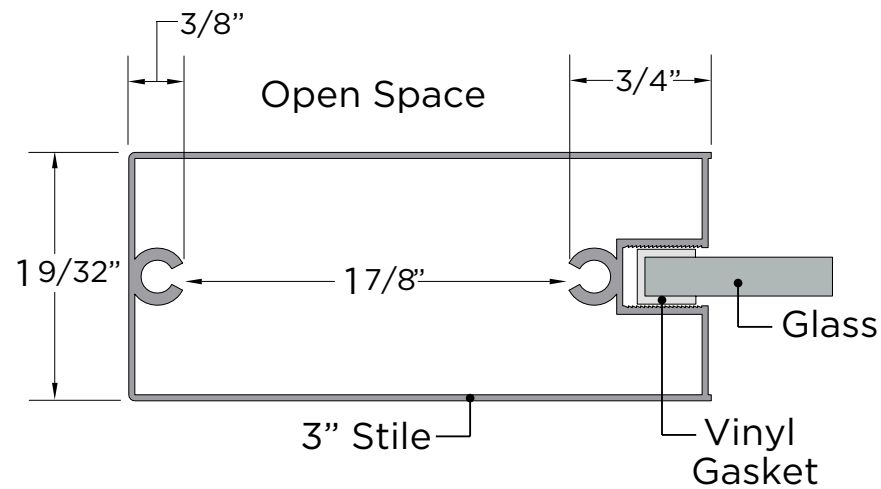

IMPORTANT NOTES:

- 2-1/2" Stiles are specific to the Suspended System (SS).
- 2-1/2" Stiles do not accommodate sound reduction/dust prevention strip options.
- 3" Stiles are only available when using the U Slider Receiver.

BDS - FRAMELESS GLASS

System Assembly - Single

10-24 Nutsert*

Mounting Bracket Shim*

Mounting Bracket*

(1) Upper Tube

*Nutsert, Mounting Bracket, and Shim quantities based on tube length with maximum 24" spacing 16" maximum spacing for systems over 8ft high. Available in Brushed Silver and Black.

Must be secured to continuous wood or metal boxed header.
(See structural requirements section for more information).

(2) End Cap

Available in Brushed Silver and Black.

(2) Door Stop

Available in Brushed Silver and Black.

(2) Frameless Barn Door Wheel Assembly

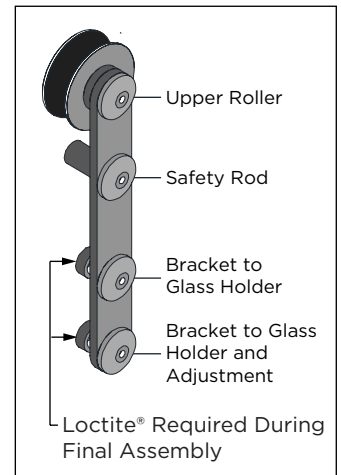

(Wheel assemblies are shipped assembled).
Available in Brushed Silver and Black

10mm Glass

System does not accommodate other glass thicknesses.
Available in Clear and Frosted.

(1) Double Designer Handle

Various handles and finishes available.

(1) Bottom Guide

Optional Wall Mount Guide (not shown) also included.
Available in Brushed Silver and Black.

System Assembly - Double

(2) End Cap

Available in Brushed Silver and Black

(4) Door Stop

Available in Brushed Silver and Black

(1) Upper Tube

10-24 Nutsert*

Mounting Bracket Shim*

Mounting Bracket*

*Nutsert, Mounting Bracket, and Shim quantities based on tube length with maximum 24" spacing 16" maximum spacing for systems over 8ft high. Available in Brushed Silver and Black.

Must be secured to continuous wood or metal boxed header.
(See structural requirements section for more information).

(4) Frameless Barn Door Wheel Assembly

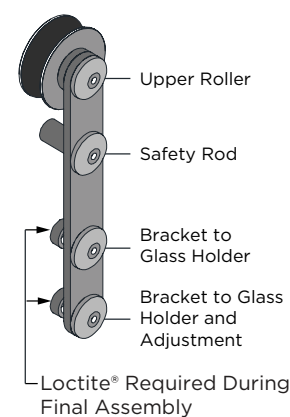

(Wheel assemblies are shipped assembled).

Available in Brushed Silver and Black

10mm Glass

System does not accommodate other glass thicknesses. Available in Clear and Frosted.

(1) Double Designer Handle

Various handles and finishes available.

(1) Bottom Guide

Wall Mount Saddle Bracket (not shown) also included. Available in Brushed Silver and Black.

Elevation (Plan view)

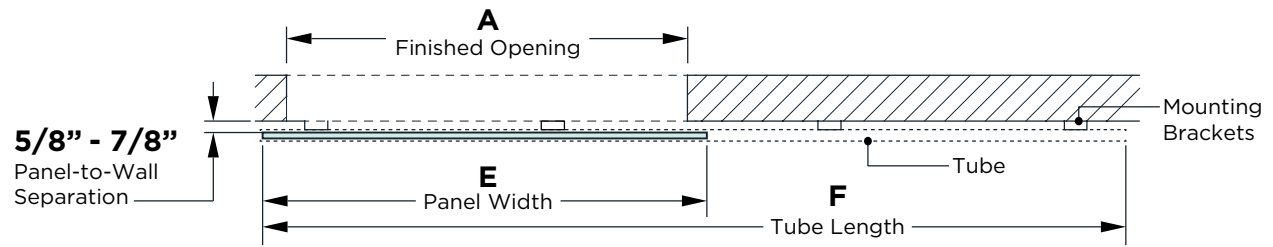

Elevation (Front view)

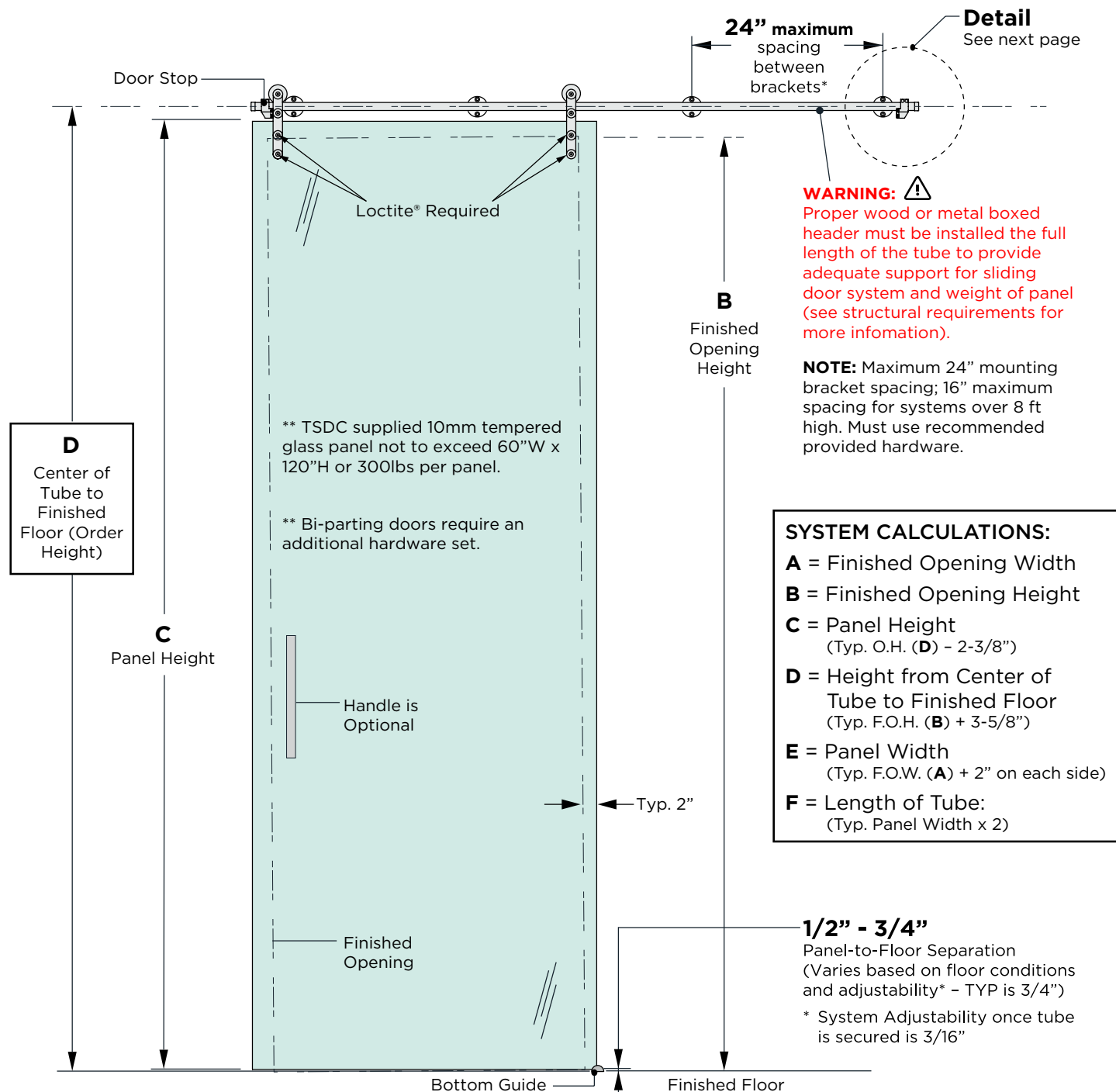

PANEL-TO-WALL SEPARATION:

Will vary due to separation required to accommodate trims, baseboards, etc.

5/8" = (1) Bracket

3/4" = (1) Bracket + (1) Shim

7/8" = (1) Bracket + (2) Shims

Isometric and Section Views



Frameless Glass Barn Door

This system combines Frameless 10mm Glass Panel with the Barn Door Hardware. Optional Handle Shown.

Detail

System Section View

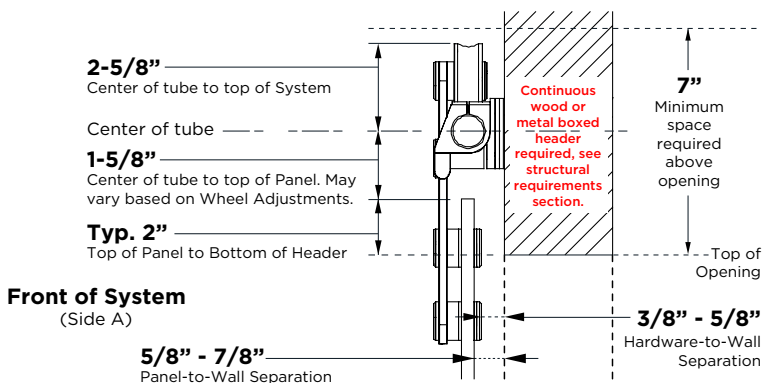

Frameless Glass Upper Wheel Assembly

Secures to frameless glass panel. Wheel assembly is NOT pre-installed on panel.



Door Stop + Wall Brackets

Door Stop: Used to stop the door at the ends of the track (tube). It secures to the track (tube) using the screws provided.

Wall Brackets: Used to secure the track to the wall/surface. The brackets must be secured to a continuous structural wood or metal boxed header within the wall spanning the full length of the tube. (Metal studs require additional bracing).

BDS - FRAMELESS GLASS HARDWARE & ACCESSORIES

Barn Door Frameless Glass Handles



ROUND DESIGNER HANDLE

Available Option(s): Single-sided 5/8" or 3/4" dia., Double-sided 5/8" or 3/4" dia.

Size(s): 9", 12", 14"

Finish(es): Brushed Silver, Black, Gold

Stile Compatibility: 1-1/2", 2-1/2", 3", Frameless

Assembly Condition: Does not come pre-installed. On Frameless Glass, holes are pre-drilled.

Material: Stainless Steel



FLUSH HANDLE

Available Option(s): Double-sided

Size(s): One size available

Finish(es): Black, Brushed Silver

Stile Compatibility: Frameless

Assembly Condition: Installed on site.

Material: Stainless Steel

BDS - SUSPENDED SYSTEM PANEL

System Assembly - Single

(1) Mounting Plate with Shims per 24" span of Tube (track)

****Must be secured to continuous wood or metal boxed header support at minimum
(See structural requirements section for more information).**

**(2) Suspended/Wood Upper
Wheel Mechanism**

Two (2) per panel
Available in Brushed Silver and Black

(1) Upper Tube (Track)

One per panel System
Available in Brushed Silver and Black

(2) Door Stops

Two (2) per panel

(2) Tube End Caps

(1) Suspended Panel

(1) Bottom Wheel Guide Kit

Shown for Suspended Panel - One
bottom guide kit per panel.

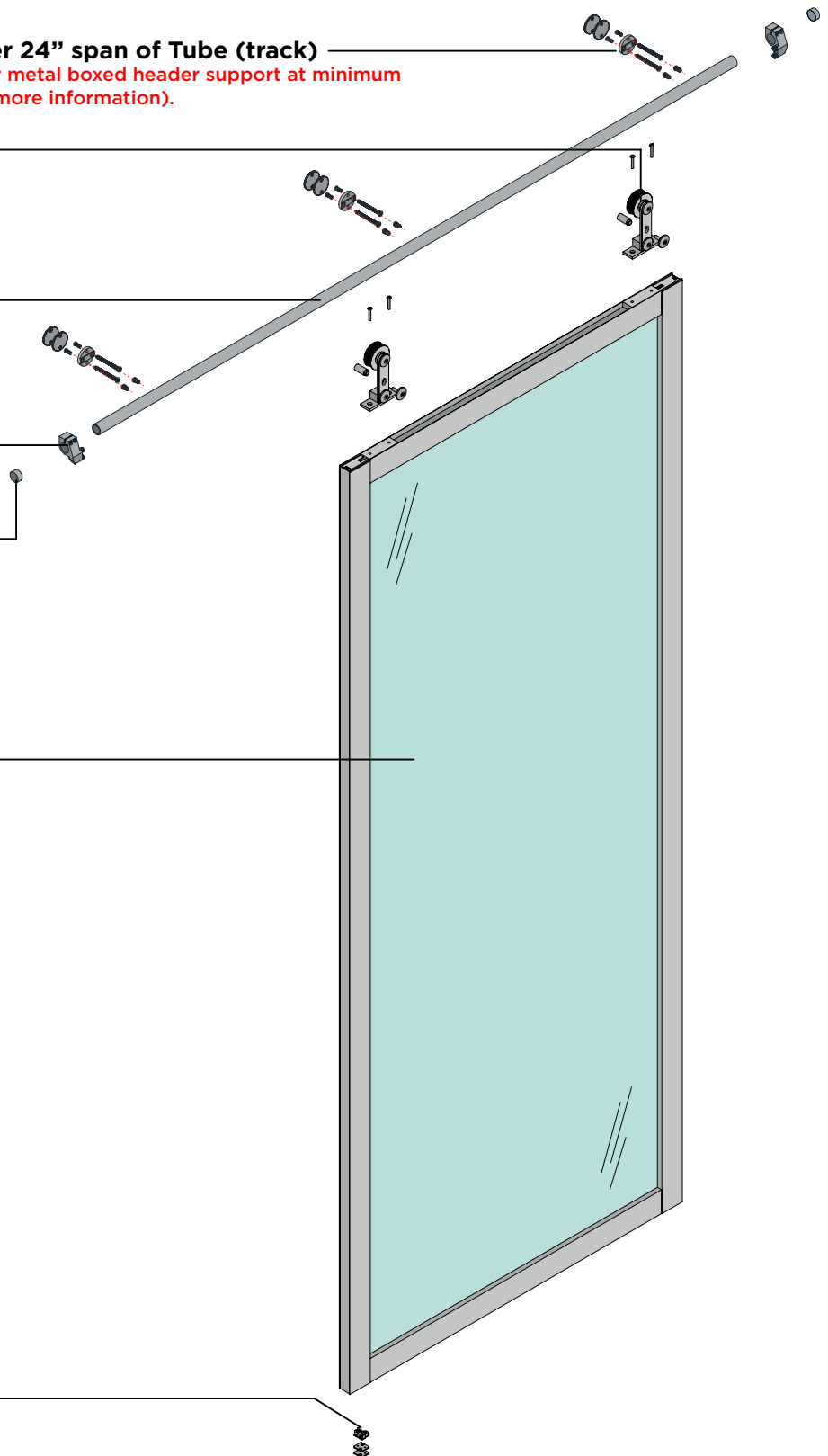

1 Panel with U Slider Receiver

**(1) Mounting Plate with Shims
per 24" span of Tube (track):**

****Must be secured to continuous wood or metal boxed header support at minimum
(see structural requirements section for more information).**

**(2) Suspended/Wood Upper
Wheel Mechanism:**

Two(2) per panel
Available in Brushed Silver and Black

(1) Upper Tube (Track):

One per panel System
Available in Brushed Silver
and Black

(2) Door Stops:

Two(2) per Panel

(2) Tube End Caps:

(1) Suspended Door Panel

Rail/Stile size: 2-1/2" or
Rail size: 2-1/2"/Stile size: 3"
Available in various colors.

(1) Bottom Wheel Guide Kit:

Shown for Suspended Panel - One bottom
guide kit per panel.

**(4) #8 x 1/2"
Flat Head
Self-Drilling
Screw**

**(1) U Slider
Receiver
Strike Plate
Hardware Kit**
Available in
Silver, Black

**(1) U Slider
Receiver**
Available in Silver,
White, Black,
Charcoal,
Champagne

(1) U Receiver Wall Support
Available in Silver, White, Black,
Charcoal, and Champagne

Elevation

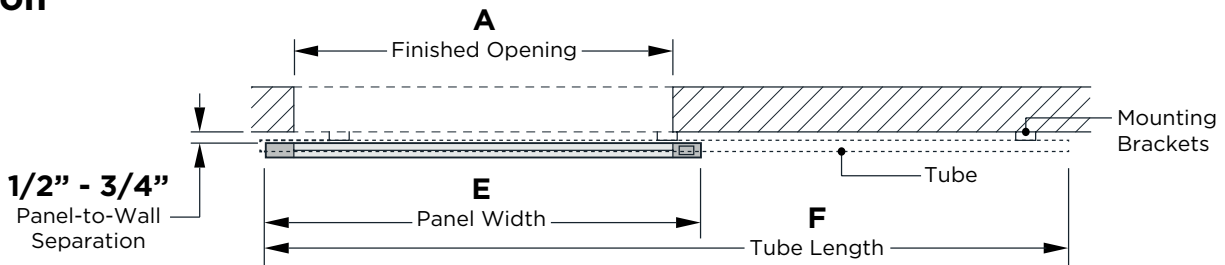

Elevation:

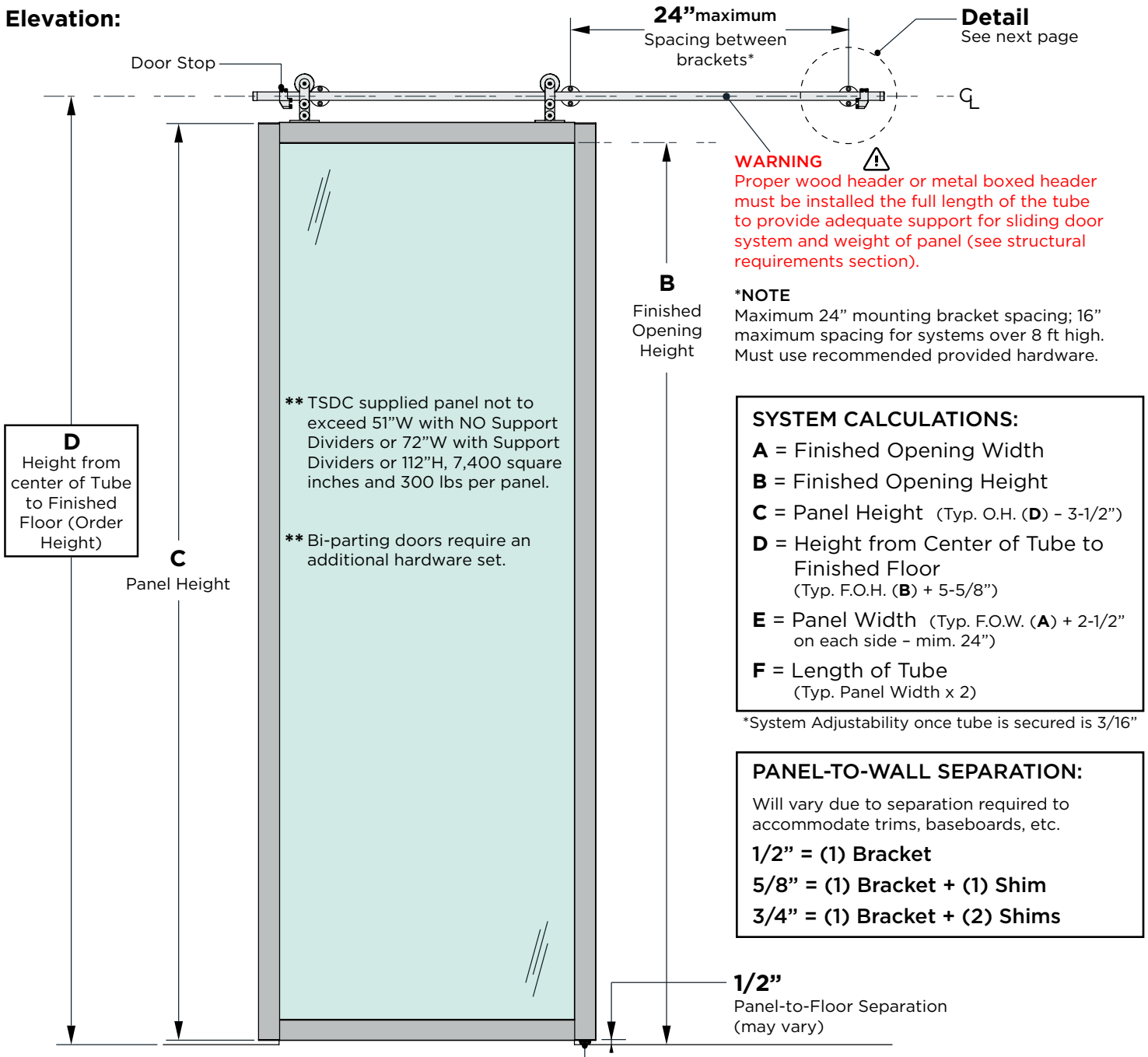

Isometric and Section Views



Barn Door System with Suspended Panel

This system combines an aluminum framed panel with our barn door hardware. Handles are optional.



Suspended Upper Wheel Assembly

Secures to our aluminum framed panel, using a combination of shim plates and bolts (provided). Wheel assembly is not pre-installed on panel, but shim plates to receive wheel assembly are pre-installed on panel.



Door Stop + Mounting Brackets

Door Stop: Used to stop the door at the ends of the tube (track). It secures to the tube (track) using the screws provided.

Mounting Brackets: Used to secure the track to the wall/surface. The brackets must be secured to a continuous structural wood or metal boxed header. (Metal studs require additional bracing). Screws are provided. Shims are included to accommodate unlevelled wall surfaces.

Detail

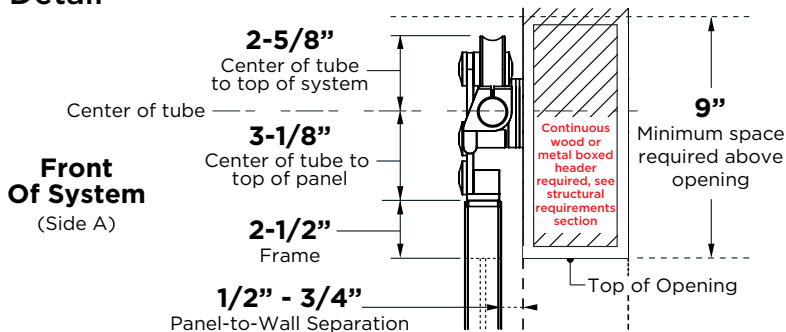

Door Configurations

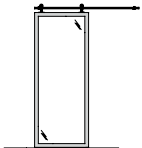
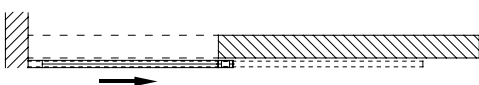
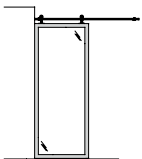
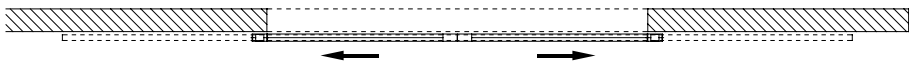
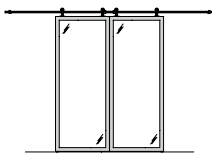
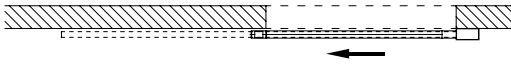
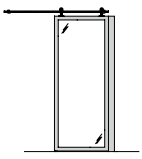
SYSTEM	PLAN VIEW	FRONT VIEW
SBDWS1A	 <p>2 Wall overlaps with 1 Panel Single Track</p>	
SBDWS1B	 <p>1 Wall overlap with 1 Panel Single Track</p>	
SBDWS2A	 <p>2 Wall overlaps with 2 Panels Single Track</p>	
SBDWS1AVC	 <p>1 Wall overlaps with 1 Panels Vertical Column</p>	

3D View of System

Actual Glass and Frame will vary from rendering.
Shown with 2x4 Column for optional locking.



Door Configurations

The Suspended Barn Door Wall Slide System is an elegant and modern alternative to pocket, bi-fold, and traditional swing doors. This top-hung system is mounted at the top to a structural continuous wood or metal boxed header (required) and comes in a variety of colors and panel designs.

This system does have bottom guide that must be screwed into the flooring.

The Suspended Barn Door is always a custom system.

IMPORTANT NOTE

Continuous wood or metal boxed header is required, see structural requirements section.

BDS – SUSPENDED PANEL HARDWARE & ACCESSORIES

Barn Door Suspended Panel Handles:



STANDARD HANDLE

Available Option(s): Single-sided, Double-sided

Size(s): One size available

Finish(es): Brushed Silver, Brown, Black, White

Stile Compatibility: 1-1/2", 2-1/2", 3"

Assembly Condition: Does not come pre-installed. Panels are not pre-drilled.

Material: Aluminum



ROUND DESIGNER HANDLE

Available Option(s): Single-sided 5/8" or 3/4" dia., Double-sided 5/8" or 3/4" dia.

Size(s): 9", 12", 14"

Finish(es): Brushed Silver, Black, Gold

Stile Compatibility: 1-1/2", 2-1/2", 3", Frameless

Assembly Condition: Does not come pre-installed. Panels are not pre-drilled.

Material: Stainless Steel



SQUARE DESIGNER HANDLE

Available Option(s): Single-sided, Double-sided

Size(s): 8", 10", 12"

Finish(es): Brushed Silver, Black, Gold

Stile Compatibility: 1-1/2", 2-1/2", 3"

Assembly Condition: Does not come pre-installed. Panels are not pre-drilled.

Material: Aluminum



EXTENDED SQUARE DESIGNER HANDLE

Available Option(s): Single-sided, Double-sided

Size(s): 11", 23-5/8"

Finish(es): Brushed Silver, Black, Gold

Stile Compatibility: 1-1/2", 2-1/2", 3"

Assembly Condition: Does not come pre-installed. Panels are not pre-drilled.

Material: Stainless Steel

Available Accessories for Suspended Barn Doors are shown available on 2-1/2" stile.

PLEASE NOTE: If an accessory meets ADA requirements, it does not guarantee that the entire system is ADA compliant.

Barn Door Suspended Panel Handles Continued:



INDENT HANDLE II

Available Option(s): Single-sided, Double-sided

Size(s): One size available

Finish(es): Black, Brushed Silver, Polished Silver

Stile Compatibility: 2-1/2", 3"

Assembly Condition: Comes pre-installed on panel.

Material: Stainless Steel



INDENT HANDLE 3

Available Option(s): Single Sided, Double sided by ordering a single handle for each side

Size(s): One size available

Finish(es): Black, White, Brushed Silver

Stile Compatibility: 3"

Assembly Condition: Comes pre-installed on panel.

Material: Stainless Steel



INDENT HANDLE

Available Option(s): Single-sided, Double-sided

Size(s): One size available

Finish(es): Black, Brown, Brushed Silver

Stile Compatibility: 1-1/2", 2-1/2", 3"

Assembly Condition: Comes pre-installed on panel.

Material: Stainless Steel



FLUSH HANDLE

Available Option(s): Single-sided, Double-sided

Size(s): One size available

Finish(es): Silver, White, Black, Brown, Charcoal

Stile Compatibility: 1-1/2", 2-1/2", 3"

Assembly Condition: Comes pre-installed on panel.

Material: Aluminum - Anodized or Powder Coated

Available Accessories for Suspended Barn Doors are shown available on 2-1/2" stile.

PLEASE NOTE: If an accessory meets ADA requirements, it does not guarantee that the entire system is ADA compliant.

Barn Door Suspended Panel Handles and Locks:



FLUSH DOUBLE INDENT HANDLE ADA WITH BLANK CANOPY AND SAFETY HOLE

Available Option(s): Double-sided

Size(s): One size available

Finish(es): Black, Brushed Silver

Stile Compatibility: 1-1/2", 2-1/2", 3"

Assembly Condition: Comes pre-installed on panel. Strike plate packaged separately.

Material: Stainless Steel



FLUSH DOUBLE INDENT HANDLE ADA WITH KEY LOCK

Available Option(s): Double-sided

Size(s): One size available

Finish(es): Black, Brushed Silver

Stile Compatibility: 1-1/2", 2-1/2", 3"

Assembly Condition: Comes pre-installed on panel. Strike plate packaged separately.

Material: Stainless Steel



FLUSH LATCH ADA WITH SAFETY HOLE

Available Option(s): Double-sided

Size(s): One size available

Finish(es): Black, Brushed Silver

Stile Compatibility: 1-1/2", 2-1/2", 3"

Assembly Condition: Comes pre-installed on panel. Strike plate packaged separately.

Material: Stainless Steel



FLUSH LATCH ADA WITH KEY LOCK

Available Option(s): Double-sided

Size(s): One size available

Finish(es): Black, Brushed Silver

Stile Compatibility: 1-1/2", 2-1/2", 3"

Assembly Condition: Comes pre-installed on panel. Strike plate packaged separately.

Material: Stainless Steel

PLEASE NOTE: If an accessory meets ADA requirements, it does not guarantee that the entire system is ADA compliant.

Barn Door Suspended Panel Handles and Locks Continued:



PULL

Available Option(s): Edge Placement

Size(s): One size available

Finish(es): Black, Brown (Aluminum), Brushed Silver

Stile Compatibility: 1-1/2", 2-1/2", 3"

Assembly Condition: Comes pre-installed on panel.

Material: Aluminum, Stainless Steel



FLUSH DOUBLE INDENT HANDLE BLANK CANOPY

Available Option(s): Double-sided

Size(s): One size available

Finish(es): Black, Brushed Silver

Stile Compatibility: 1-1/2", 2-1/2", 3"

Assembly Condition: Comes pre-installed on panel. **Material:** Stainless Steel



SLIDING HOOK LATCH ADA

Available Option(s): Double-sided

Size(s): One size available

Finish(es): Black, Brushed Silver

Stile Compatibility: 2-1/2", 3"

Assembly Condition: Comes pre-installed on panel. Strike plate packaged separately.

Material: Stainless Steel



KEYLESS SMART LOCK FOR SLIDERS

Available Option(s): Double-sided

Size(s): One size available

Finish(es): Black, Brushed Silver

Stile Compatibility: 3"

Assembly Condition: Internal Mechanism pre-installed. Canopy, Lever, and electronics are not pre-installed. *Canopy, Lever, AAA Batteries, Strike Plate with backing in a separate box.

Material: Stainless Steel, ABS, Acrylic



SLIDING DOOR MORTISE LATCH ADA

Available Option(s): Double-sided

Size(s): One size available

Finish(es): Black, Brushed Silver

Stile Compatibility: 3"

Assembly Condition: Internal Mechanism pre-installed. Cylinder, Lever, Canopy, and spacers are not pre-installed.

Material: Stainless Steel

PLEASE NOTE: If an accessory meets ADA requirements, it does not guarantee that the entire system is ADA compliant.



BI-FOLD SYSTEM (BFS)

RAIL AND STILE FINISH OPTIONS

Like our Suspended System, the Bi-Fold Door System's framing is made out of the same aluminum frames. Aluminum is recyclable and is virtually maintenance free. Below are the available colors:

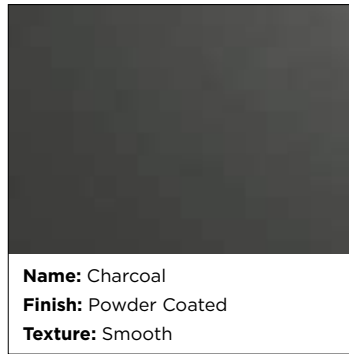
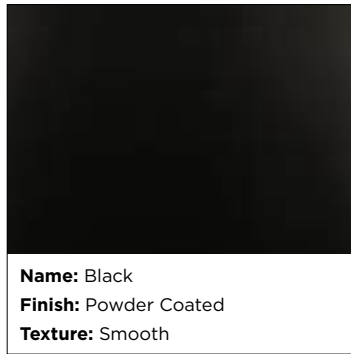

STILE DETAILS

1-1/2" Vertical Frame
2-1/2" Horizontal Frame

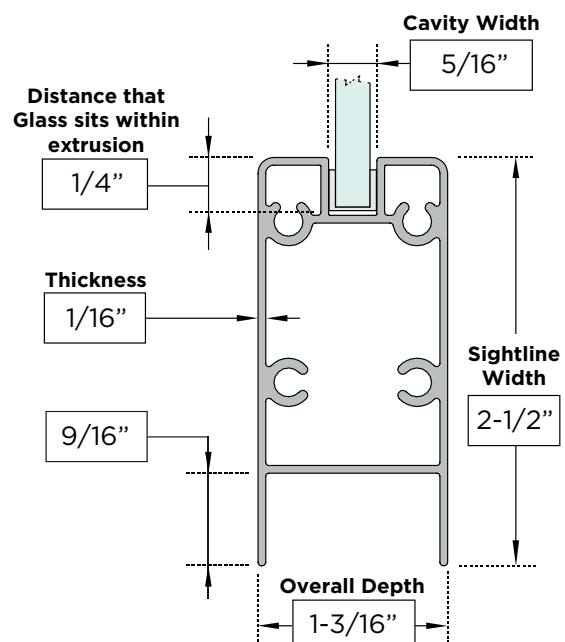
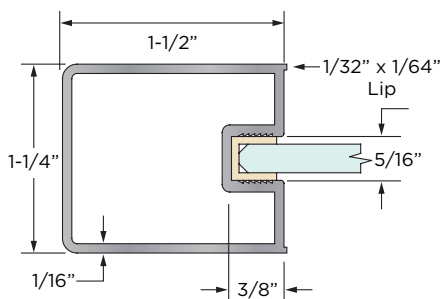

BFS - SYSTEM ASSEMBLY

2 Panel - Single Track

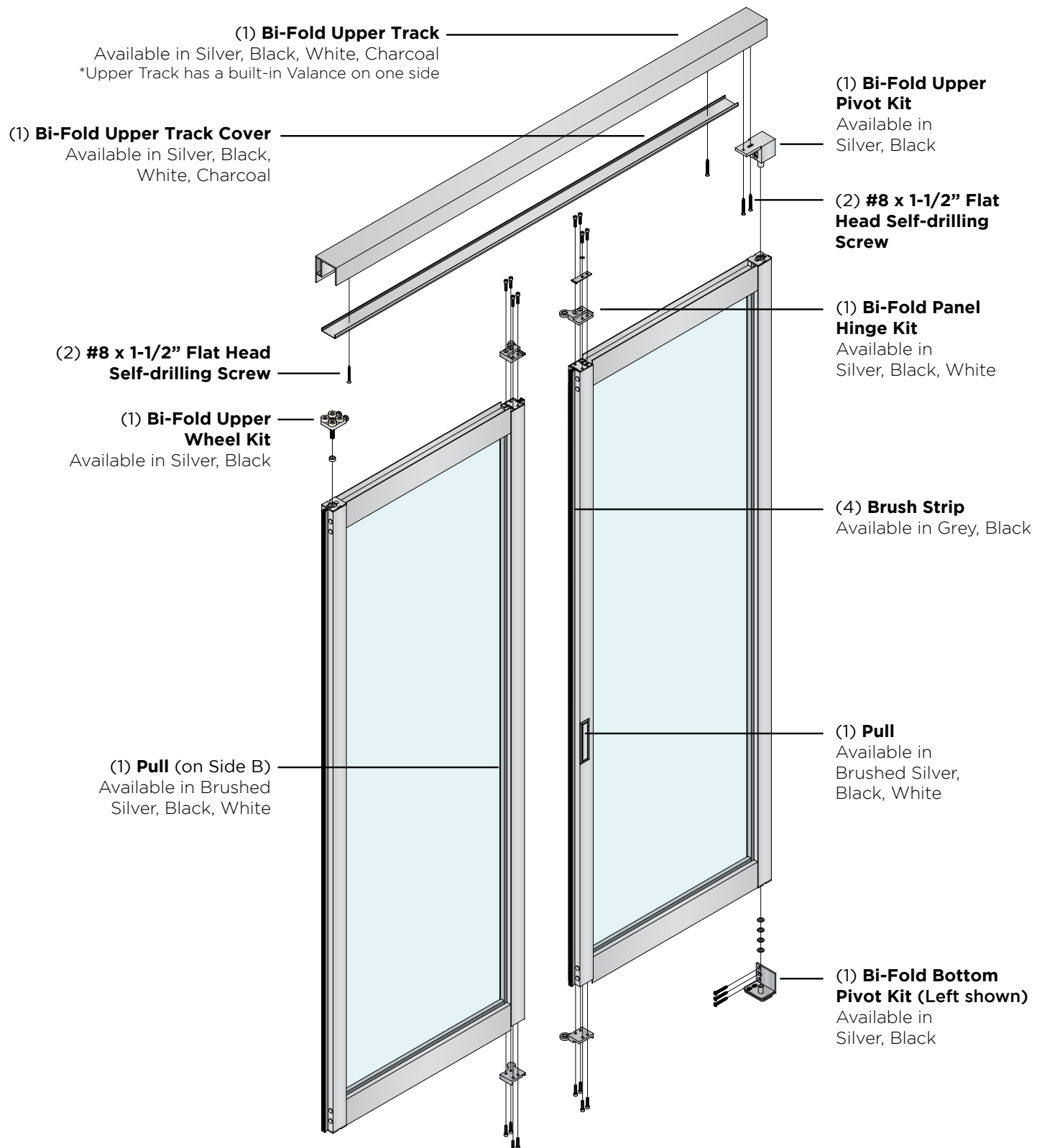

4 Panel - Single Track

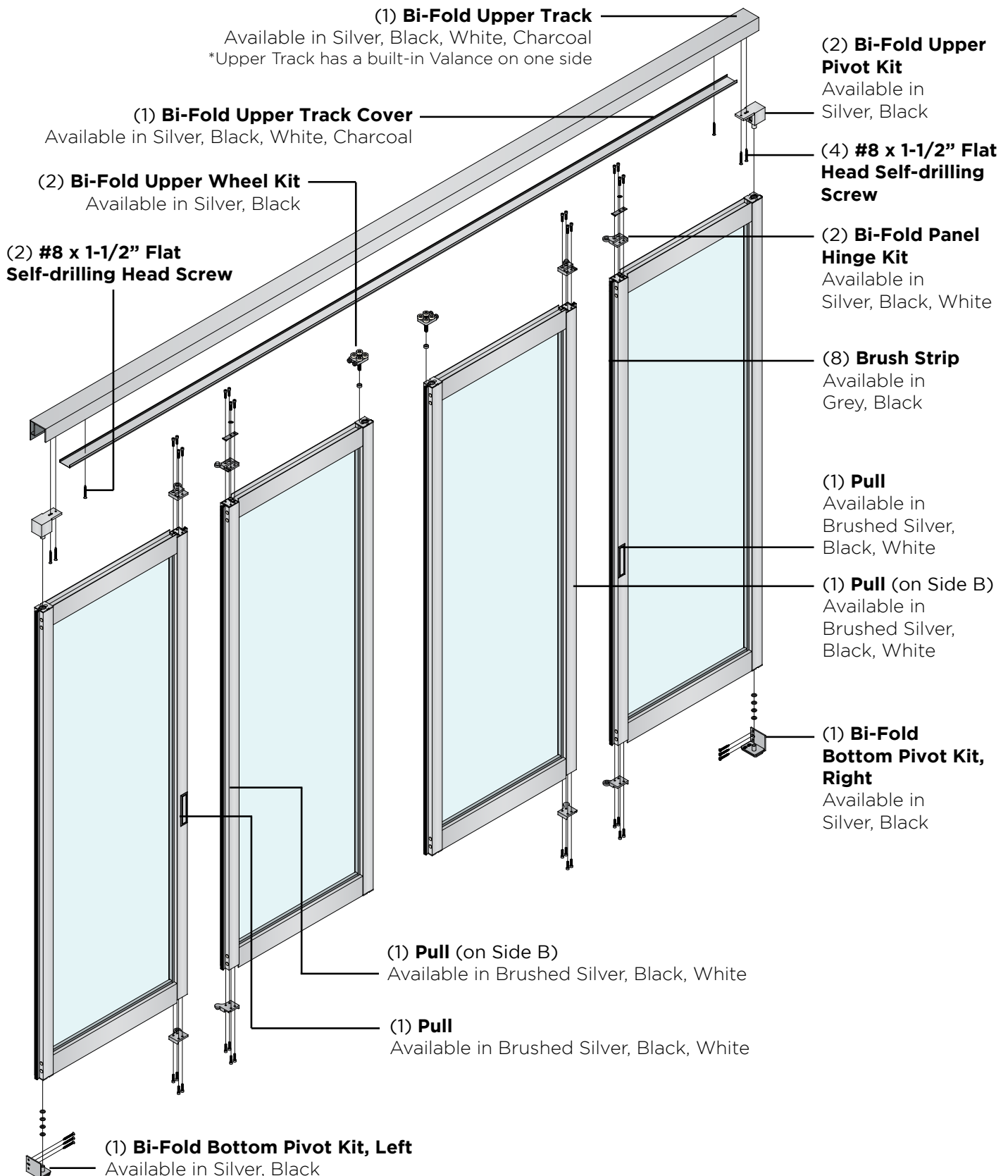

BFS - PANEL CONFIGURATIONS

Pull Doors

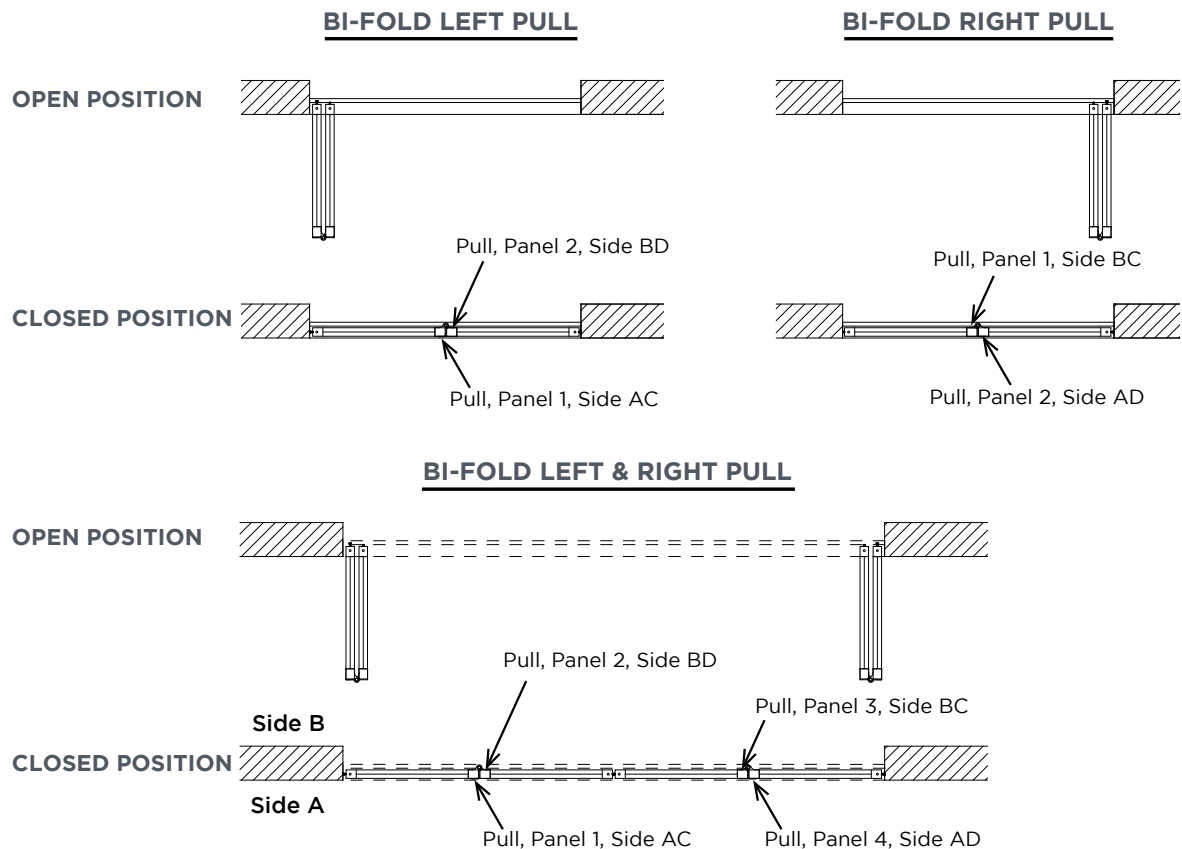
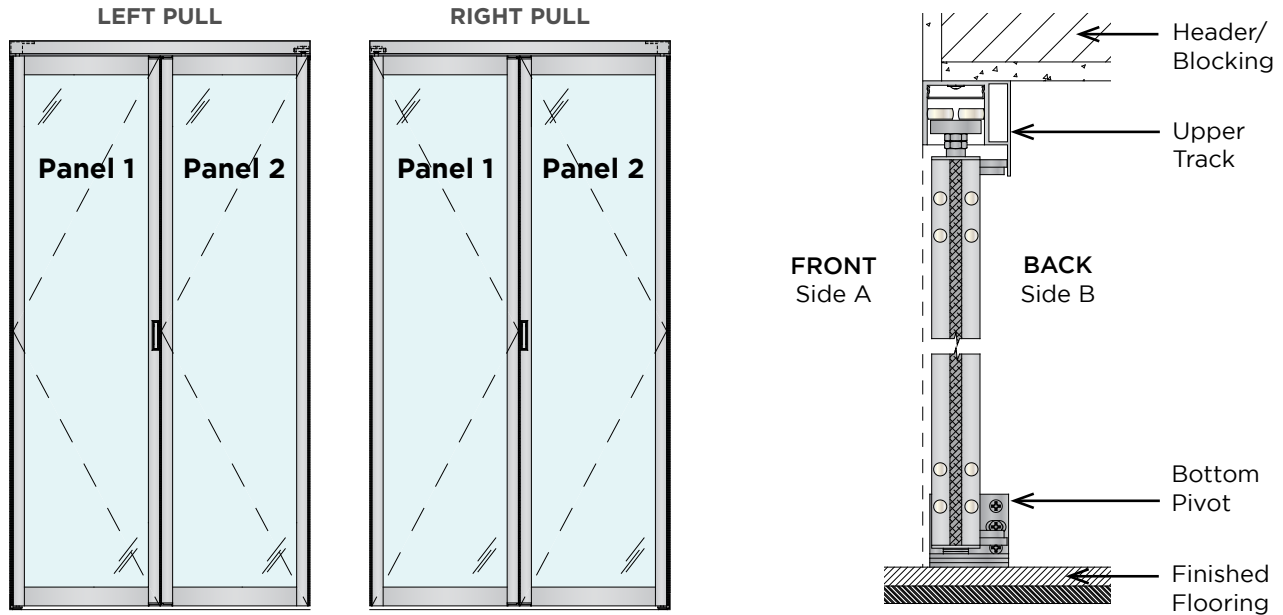

Push Doors

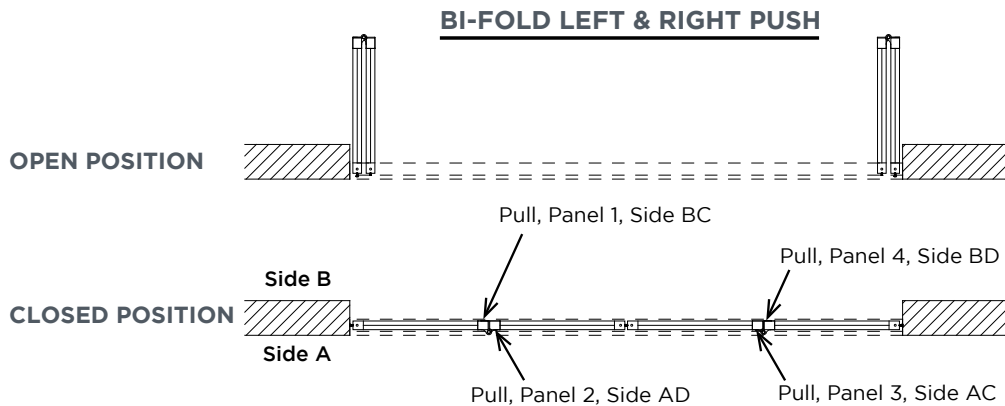
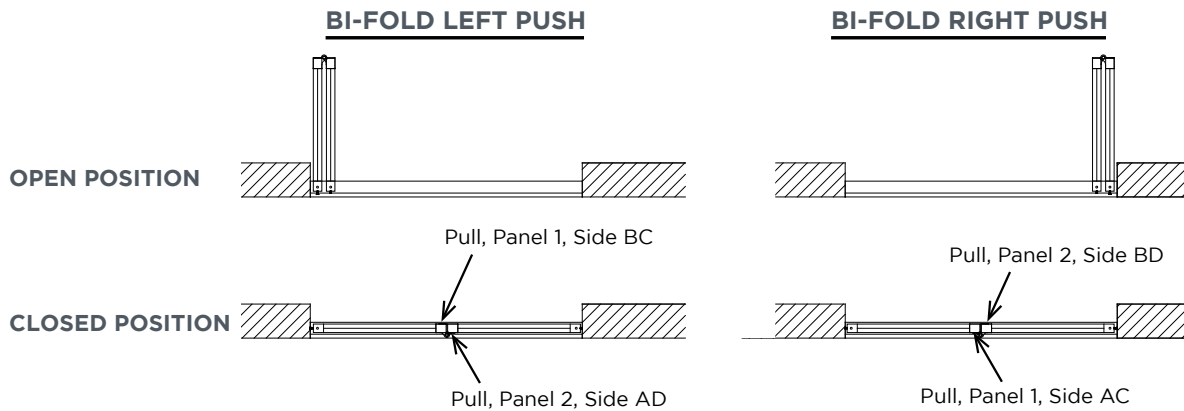
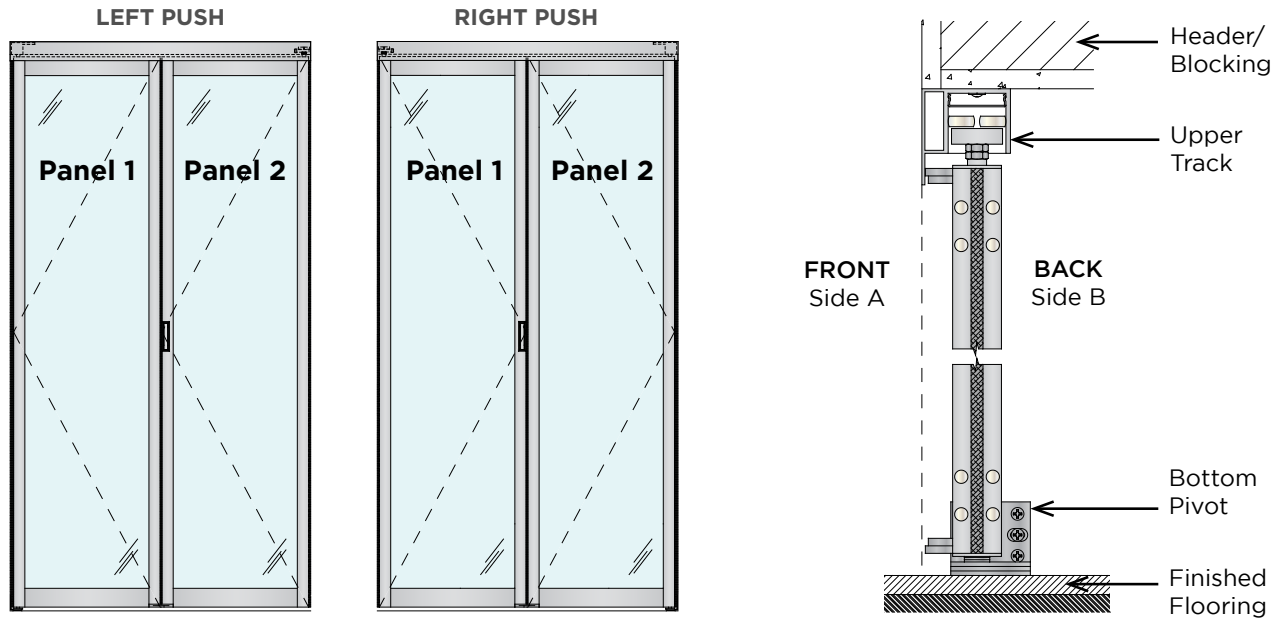

BFS - SYSTEM SECTIONS

Top Mount

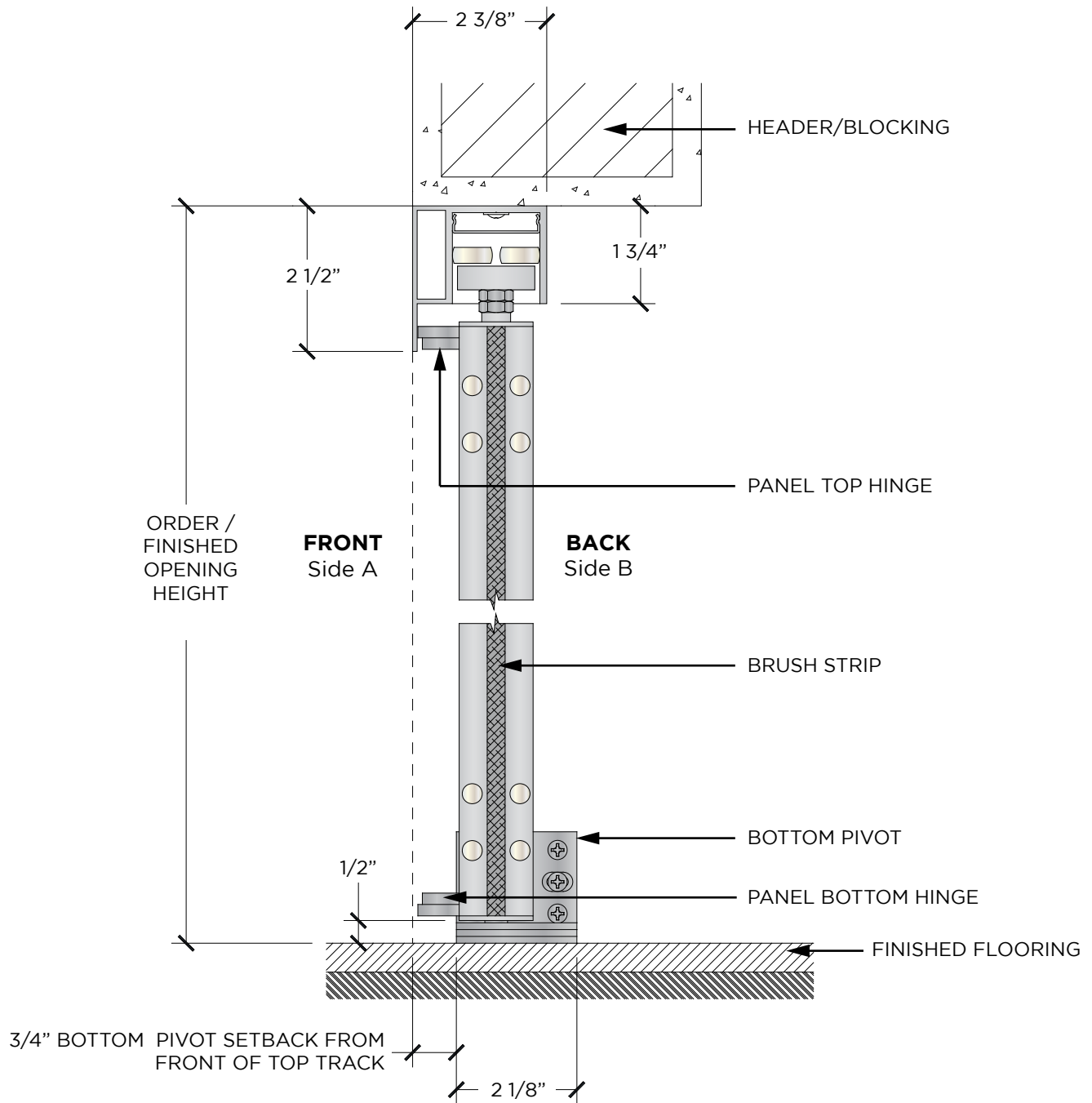

Wrap Mount Casing

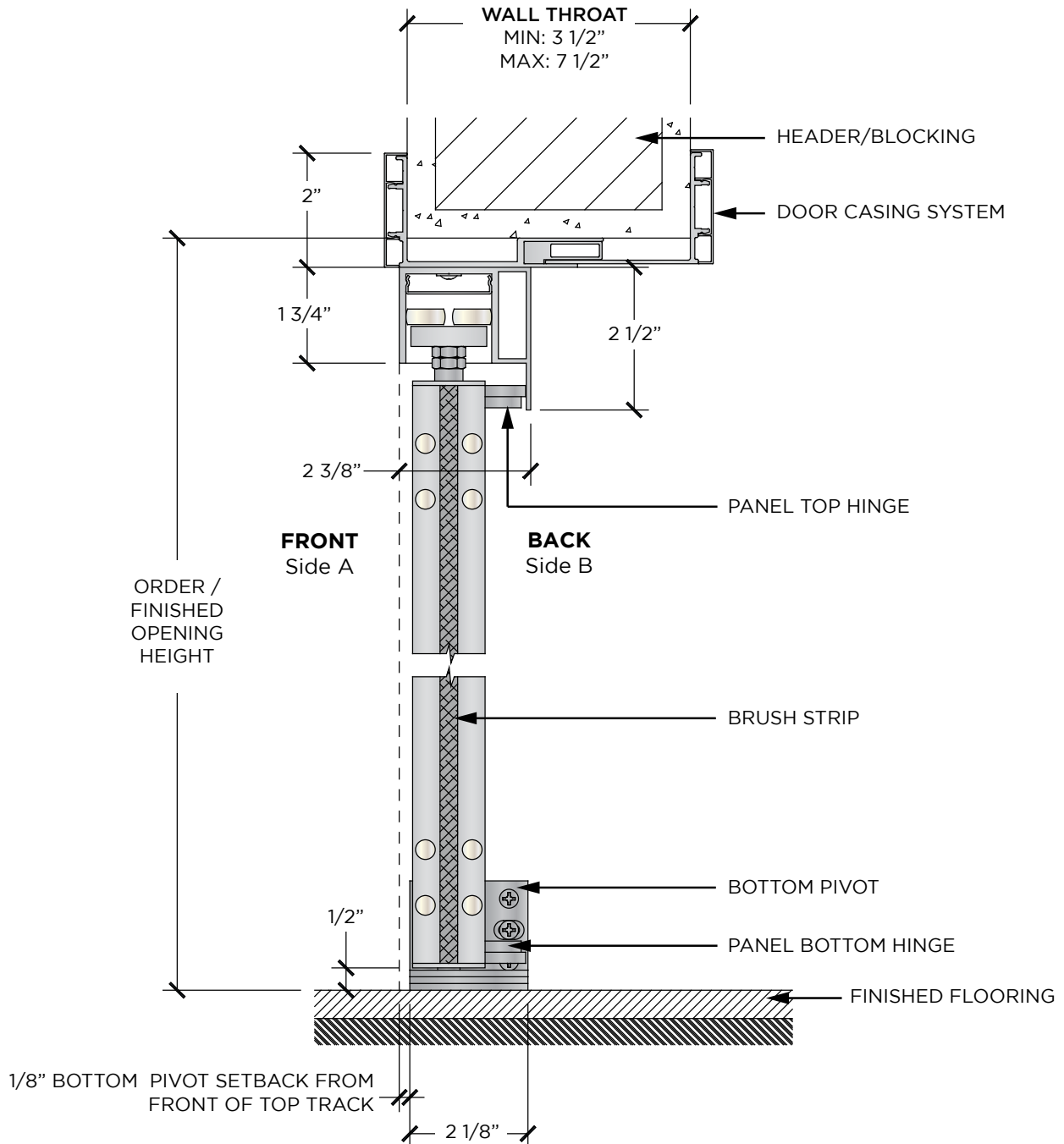

Surface Mount Casing

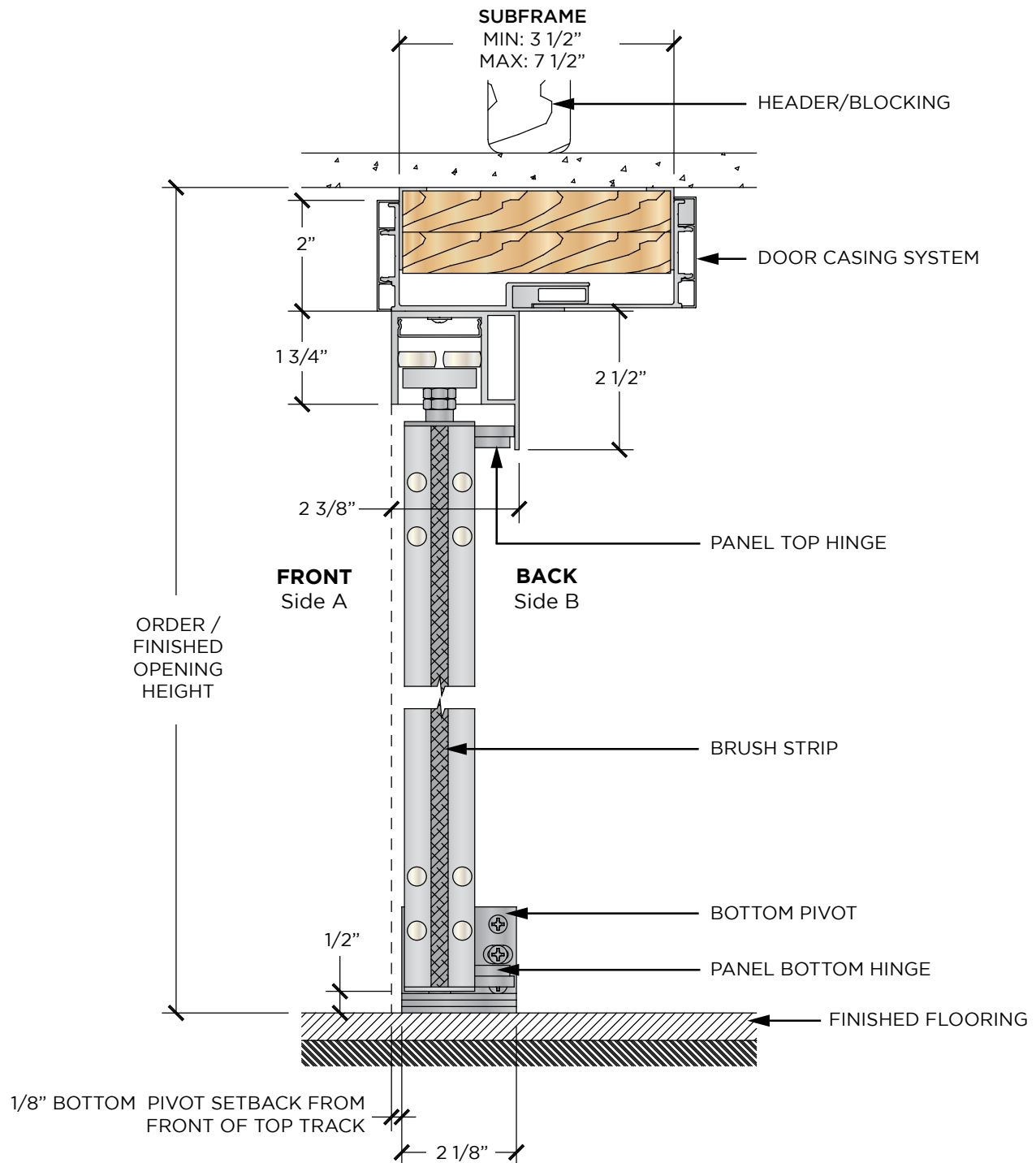

2 Panel & 4 Panel Plan View

Single Bi-Fold 2 PANEL

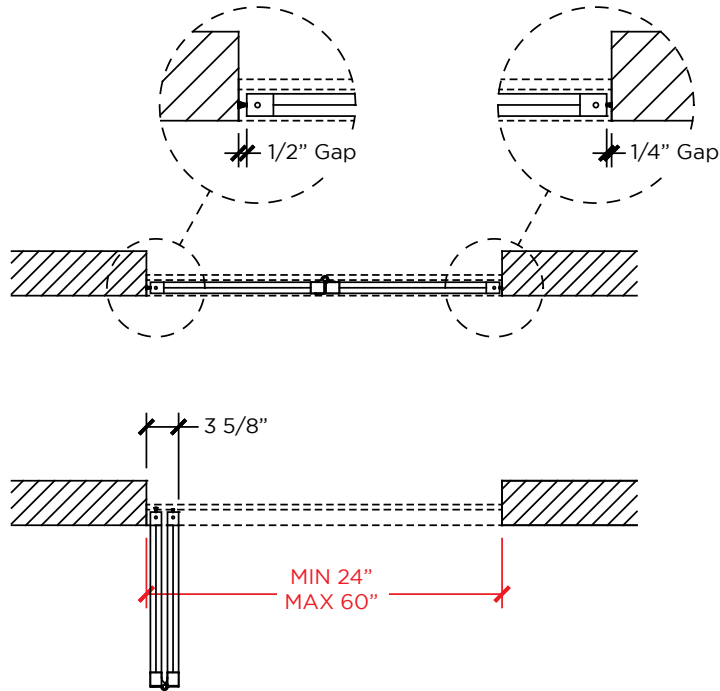

Double Bi-Fold 4 PANEL

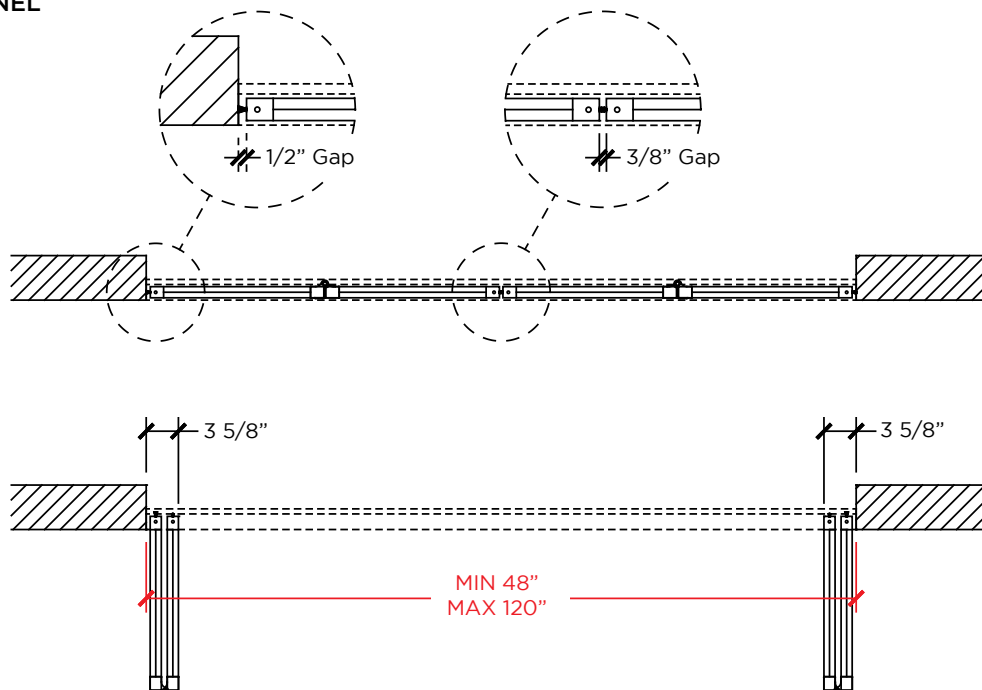

BFS - SYSTEM TOLERANCES

Single Bi-Fold: 2 Panel Elevation View

The below deductions are taken from the "finished opening" to calculate the exact panel size.

NOTE: The Factory will make all of the required deductions from the CRM Finished Opening size.
No calculation needed by team members.

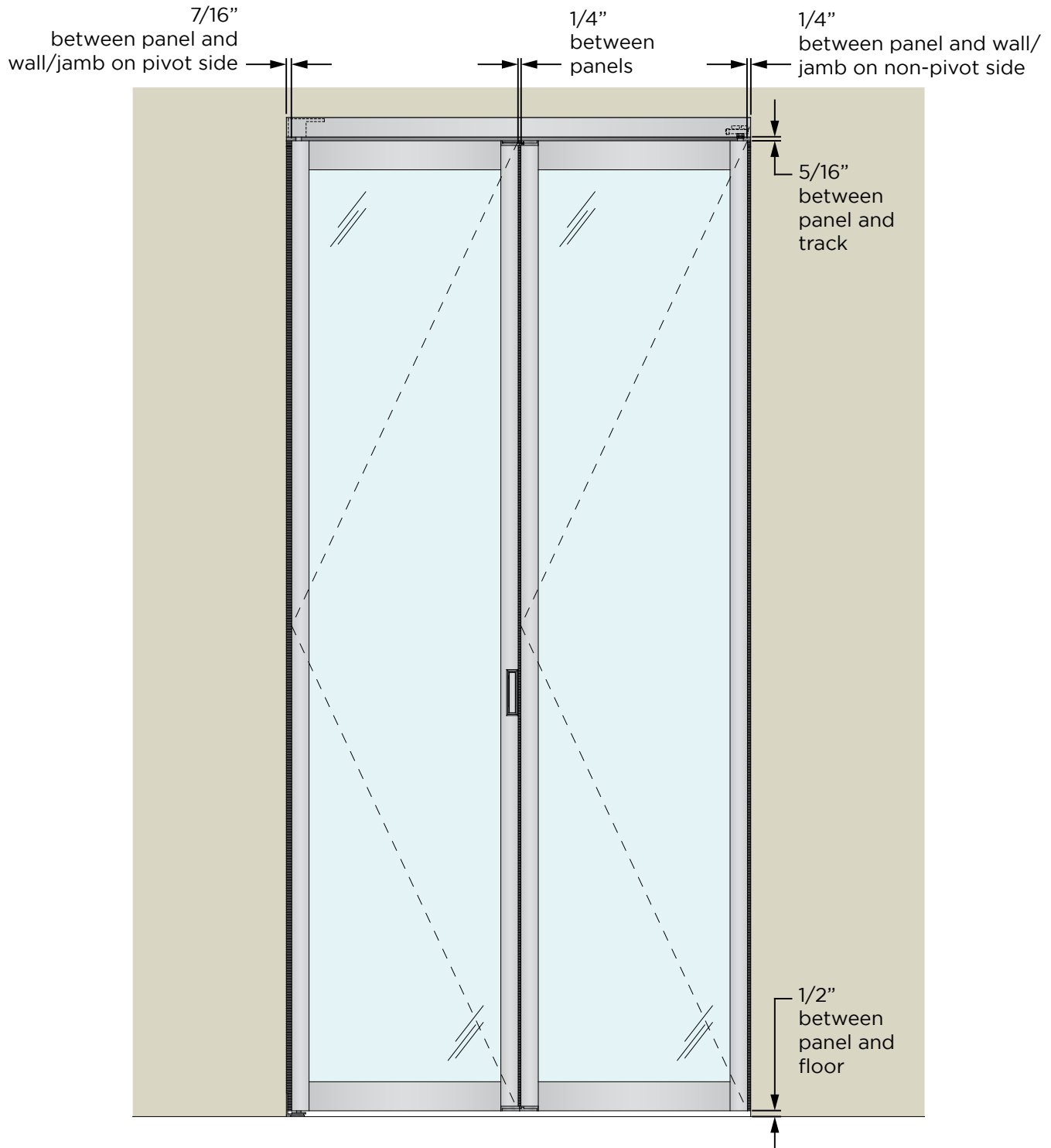

Double Bi-Fold: 4 Panel Elevation View

The below deductions are taken from the “finished opening” to calculate the exact panel size.

NOTE: The Factory will make all of the required deductions from the CRM Finished Opening size.

No calculation needed by team members.

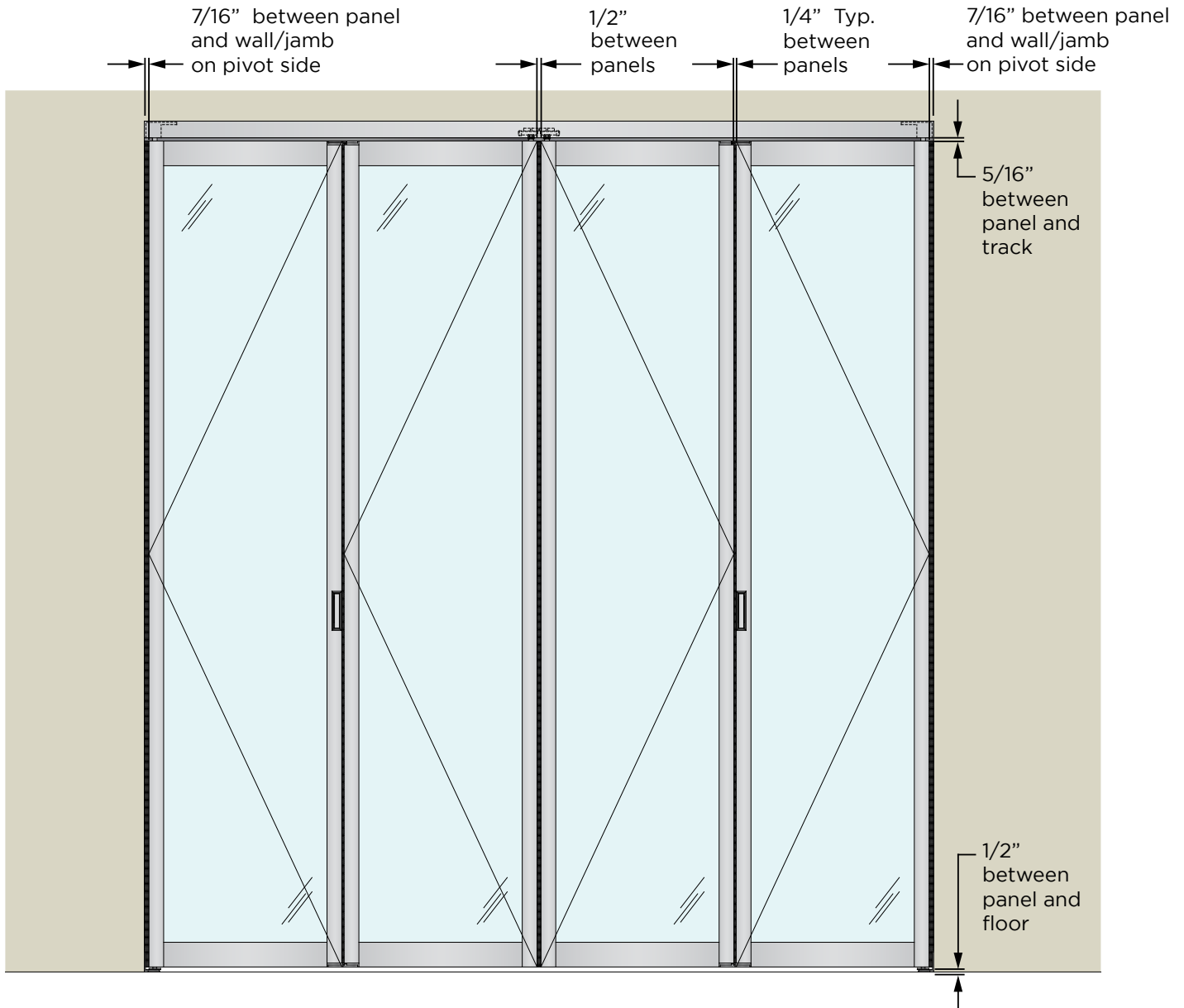

LEED CREDITS

The Sliding Door Company & LEED NCv4 (USGBC)

The LEED (Leadership in Energy and Environmental Design) Green Building Rating System is a voluntary, consensus-based, market-driven building rating system based on proven technology. It's development was initiated by the USGBC (U.S. Green Building Council) Membership, representing all segments of the building industry.

LEED is a measurement system designed for rating New Construction (NC), Existing Buildings (EB) and Homes (H). It is a performance-oriented system where credits are earned for satisfying criterion designed to address specific environmental impacts inherent in the design, construction and operations and maintenance of buildings.

The rating system is organized into five environmental categories: Sustainable Sites, Water Efficiency, Energy & Atmosphere, Materials & Resources, and Indoor Environmental Quality. An additional category, Innovation & Design Process, address sustainable building expertise.

The USGBC does not endorse, nor does it certify, any products, however, the wide range of interior partitions and doors offered by THE SLIDING DOOR COMPANY® will greatly assist in achieving valuable credits toward the different specific levels of LEED certification.

The LEED for New Construction v4 ratings are awarded according to the following scale:

Platinum	80 points and above
Gold	60 - 79 total points
Silver	50 - 59 total points
Certified	40 - 49 total points

The Sliding Door Company's products can contribute toward 14 possible points.

For detailed information about LEED visit: <http://www.usgbc.org/leed>

ENERGY & ATMOSPHERE

Credit	Detail	Points
EAp2	Minimum Energy Performance	REQ'D
Additional Detail	The Sliding Door Company's interior glass door solutions assist in demonstrating improved building performance and reduced energy consumption because of their inherit flexible design, thus eliminating the need to create closed in workspaces, which require additional energy intensive lighting and ducting configurations.	

MATERIALS & RESOURCES

Credit	Detail	Points
MRc1	Building Life-Cycle Impact Reduction	—
Additional Detail	Products that demonstrate, in the manufacturing process, that they meet certain life-cycle assessments, and show a reduction in a specific impact category of harmful emissions, they meet ISO 14044 strict compliant standards. The Sliding Door Company is currently reviewing this possible certification.	

MATERIALS & RESOURCES (CONTINUED)

Credit	Detail	Points
MRc4	Building Product Disclosure Optimization – Materials	—
Additional Detail	Products must demonstrate that the materials used in the manufacturing process have environmentally, economically, and socially preferable life-cycle impacts, and must prove this through an approved program by the USGBC to earn this point. The Sliding Door Company is currently reviewing these programs in order to assist in achieving this credit.	
MRc5	Construction & Demolition Waste Management	2
Additional Detail	The Sliding Door Company's interior glass door solutions generate zero on-site debris, therefore greatly reducing the typical construction waste that is generated using conventional interior framing methods.	
Total contributing MR Points possible by utilizing Sliding Door Co.		2

INDOOR ENVIRONMENTAL QUALITY

Credit	Detail	Points
IEQc1	Enhanced Indoor Air Quality Strategies	1
Additional Detail	The Sliding Door Company's interior glass door solutions do not directly provide ventilation, but the nature of their configuration greatly provides for increased air flow and circulation, and because they are not permanent, solid walls, the fundamental design of the ventilation system (mechanical or natural) will allow for more fluidity of the circulating airflows, thus reducing negative impacts and providing for increased occupant comfort.	
IEQc2	Low-Emitting Materials	1
Additional Detail	The Sliding Door Company's interior glass door solutions greatly reduce the potential concentrations of chemical contaminants that can damage air quality, human health, and the environment, thus contributing to achieving the threshold level of compliance with emissions and content standards under the specific category that includes ceilings and walls assemblies.	
IEQc4	Indoor Air Quality Assessment	1
Additional Detail	The Sliding Door Company's interior glass door solutions reduce the potential of developing increased Indoor Air Quality (IAQ) problems by requiring no additional painting, and not allowing for a breeding ground of moisture and mold accumulation; often times contributing to significant pollution sources throughout the lifetime of the occupied spaces. In developing the IAQ Mgmt Plan, the Business can show significant contribution to a more healthy indoor environment.	

INDOOR ENVIRONMENTAL QUALITY (CONTINUED)

Credit	Detail	Points
IEQc5	Thermal Comfort	1
Additional Detail	The Sliding Door Company's interior glass door solutions do not directly provide thermal comfort, but they greatly encourage the creation of flexible thermally (temperature & humidity) controlled zones, depending on the staffs particular need within the workspace environment, which equates to greater occupant comfort and productivity.	
IEQc6	Interior Lighting	2
Additional Detail	The Sliding Door Company's interior glass door solutions do not directly provide controllability of lighting, however, they greatly encourage the creation of quality configurations and individual controls, depending on the staffs particular need within the workspace environment, which equates to greater occupant comfort and productivity.	
IEQc7	Daylight	2
Additional Detail	The Sliding Door Company's interior glass door solutions are conducive in providing a majority of the indoor workspace with access to daylight and natural illuminance. Connecting building occupants with the outdoors, reinforce circadian rhythms, and will contribute to lower energy costs by introducing daylight into the workspace.	
IEQc8	Quality Views	1
Additional Detail	The Sliding Door Company's interior glass door solutions are conducive in providing the indoor workspace with access to outdoor views. This interaction with the natural outdoor environment, increases occupant comfort.	
Total contributing Indoor Environmental Quality Points possible utilizing The Sliding Door Co.		9

INNOVATION IN OPERATION

Section	Detail	Points
IEQc5	Movable Partitions	1
Additional Detail	The Sliding Door Company's interior glass door solutions can be utilized in a manner that will assist in eliminating the environmental burden, and additional costs, associated with the construction and demolition of typical construction methods, whereas the project team could demonstrate the innovative use of these walls.	
IEQc6	Exemplary Performance - Daylight & Views	1 - 2
Additional Detail	Utilizing strategic planning in the placement and selection of The Sliding Door Company's interior glass door solutions, a workspace could provide exemplary performance, and quite possibly, 100% of the workspace would enjoy access to daylight, or quality views.	
Total contributing IO Points possible by utilizing The Sliding Door Co.		3

CONTACT A SPECIALIST TODAY

WEST COAST

CHATSWORTH

(Corporate Headquarters)

20235 Bahama Street
Chatsworth, CA 91311
t 818 997 7855
f 818 997 7873
contact@slidingdoorco.com

COSTA MESA

3323 Hyland Ave., Unit G-2
Costa Mesa, CA 92626
t 714 754 7010
f 714 754 7070
contact@slidingdoorco.com

CULVER CITY

8684 Washington Blvd
Culver City, CA 90232
t 424 298 8209
f 424 298 4213
contact@slidingdoorco.com

PHOENIX

14891 N. Northsight Blvd
Scottsdale, AZ 85270
t 480 887 8720
contact@slidingdoorco.com

SAN DIEGO

2210 4th Ave.
San Diego, CA 92101
t 619 692 1294
f 619 692 0292
contact@slidingdoorco.com

SAN FRANCISCO

680 8th St., Suite 163
San Francisco, CA 94103
t 415 626 2622
f 415 626 2642
contact@slidingdoorco.com

SEATTLE

5963 Corson Avenue #102
Seattle, WA 98108
t 206 467 1869
f 206 467 1870
contact@slidingdoorco.com

MIDDLE U.S.

AUSTIN

6555 Burnet Road, Suite 500
Austin, TX 78757
t 737 273 7192
contact@slidingdoorco.com

CHICAGO

221 W. Ohio Street
Chicago, IL 60654
t 312 494 9494
f 312 494 9499
contact@slidingdoorco.com

DENVER

601 S. Broadway, Unit Y
Denver, CO 80209
t 303 744 0489
f 303 744 0487
contact@slidingdoorco.com

EAST COAST

ATLANTA

1737 Ellsworth Industrial Dr.,
Suite C-1
Atlanta, GA 30318
t 770 988 4733
contact@slidingdoorco.com

FORT LAUDERDALE

850 NE 13th Street, #3
Fort Lauderdale, FL 33304
t 954 923 5252
f 954 923 7504
contact@slidingdoorco.com

NEW YORK

155 West 21st Street
New York, NY 10011
t 212 213 9350
contact@slidingdoorco.com

WASHINGTON D.C.

21727 14th NW
Washington, DC 20009
t 202 588 8840
f 202 588 5543
contact@slidingdoorco.com

PACIFIC

HONOLULU

4211 Waiialae Ave., #M-01
Honolulu, HI 96818
t 808 529 1580
info@slidingdoorco.com

ALASKA

ALASKA

Spendard Builders Supply
4412 Lois Drive
Anchorage, AK 99517
t 907 261 9280
kfurlong@sbsalaska.com

CANADA

TORONTO

75 Ingram Drive
Toronto, ON M6M 2L7
t 416 637 4620
f 866 844 1360
contact@slidingdoorco.ca

PHILIPPINES

MANILA

Sliding Doors Asia Pacific, Inc.
(SDAPI)
Unit 20, 2F, Two Maridien
26th Street Corner 9th Ave.
Bonifacio Global city,
Taguig, 1634, Phillippines
t 632 7617 6882
f 63 917 720 1032
contact@slidingdoorco.com.ph